

LATITUDE 39° 20' 00"

LONGITUDE 91° 02' 30"



2.79 S  
1.71 W 7 1/2' loc.

7'5 OGIS topo location

7.5' loc	_____	15' loc	2.79 S
	_____	(calc.)	3.94 W

Company Mahaney & Lucas

Farm J F Kelly 1

(St. Marys 15' - SE)

Quad Ellenboro 7 1/2'

County Ritchie

District CLAY

WELL LOCATION MAP

File No. 085-148

WAS: 70283

PLAT, of the proposed location of Well No I, of Mahaney & Lucas of Ellenboro. W. Va, on the J. F. Kelly, 99.7 Acre farm, located in Clay District, Ritchie County, on Bonds Creek.

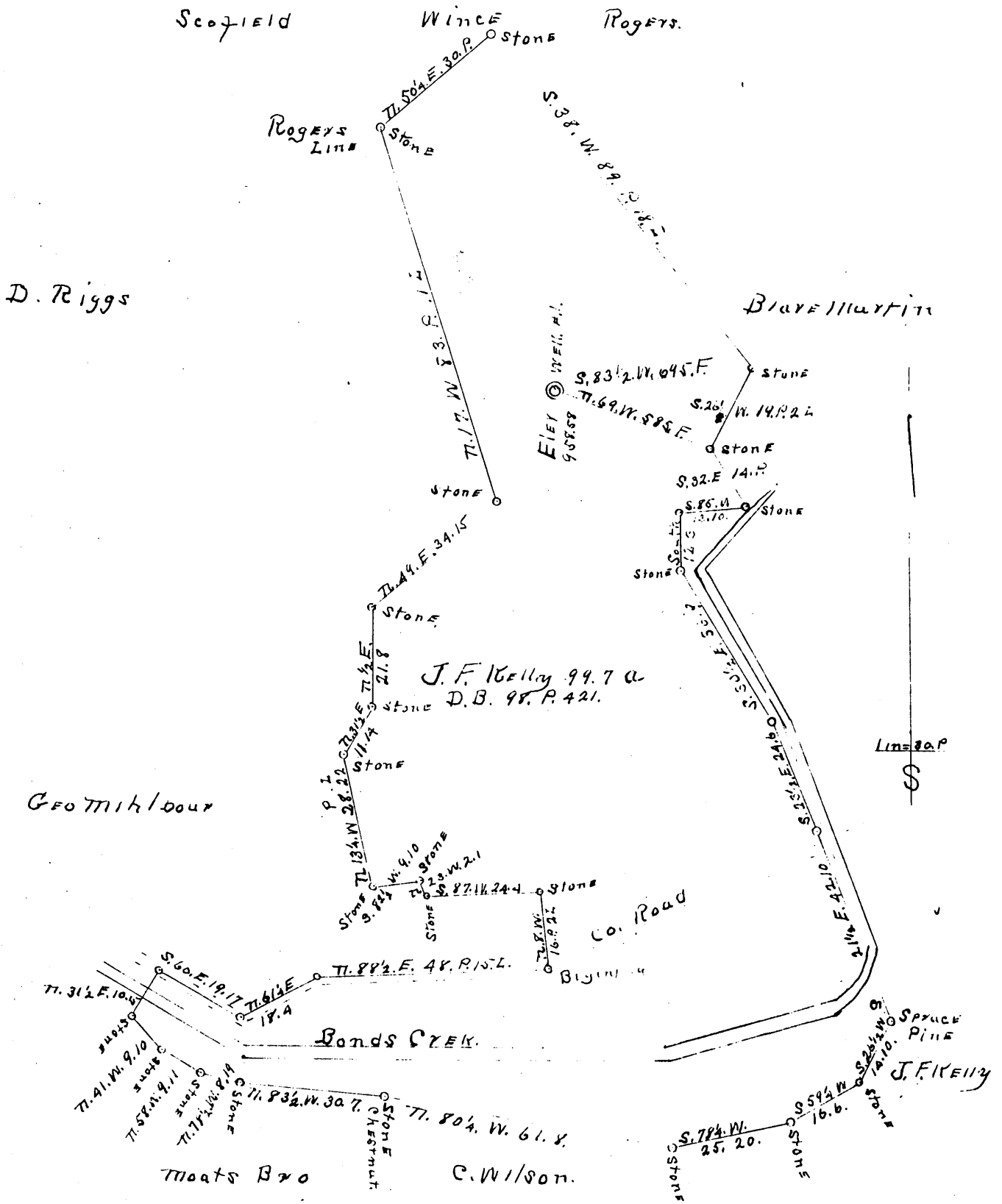

I, the undersigned hereby certify that this Map is correct, and shows all the information to the best of my knowledge and belief, required by the Oil & Gas section of the Mining Laws of W. Va.

*W. H. Seeger*  
 Engineer.

Acknowledged before me a Notary Public for Ritchie County, This 2nd day of Nov. 1933.

Ritch  
 H 8  
*Beatrice M. Ritter*  
 Notary Public

My commission expires on the 9th day of March, 1937.

NOV 6 1933

J. F. KELLY NO. 1 WELL.

70283

Not located.

665

Now: Rit 148

Clay District, Ritchie County, W. Va.  
 $\frac{1}{2}$  to  $\frac{3}{4}$  mi. N. E. of Pike.

Conductor: 10'; 10" casing. 332'; 8 $\frac{1}{4}$ " 1115'; 6-5/8" 1677'.

	Top.	Bottom.
Little Dunkard Sand		shells
Big Dunkard Sand - shells	1050	1135
Gas Sand		shells
Third Salt Sand (gas, 1691')	1660	1725
Big Line		None
Sand (gas and oil, 1914')	1895	1946
Sand	1980	2023
Total depth		2039

WEST VIRGINIA DEPARTMENT OF MINES

OIL AND GAS DIVISION

PRELIMINARY DATA SHEET No. 1

File No.....

Well No..... 1.....

Kelly Farm Oil Co..... Company, of..... Ellenboro, W. Va.....

..... on the..... J. F. Kelly..... Farm

containing 99-7/10..... acres. Location..... Waters of Bonds Creek.....

Clay..... District, in..... Ritchie..... County, West Virginia

The surface of the above tract is owned in fee by..... J. F. Kelly..... of..... Pike, W. Va..... address, and the mineral rights are owned by..... of.....

The oil and gas privileges are held under lease by the above named company, and this well is drilled under permit No..... Rit-148..... issued by the West Virginia Department of Mines, Oil and Gas Division..... November 16,..... 1933.....

Elevation of surface at top of well,..... 957..... Spirit Barometric.

The number of feet of the different sized casings used in the well.

10..... feet..... 13..... size. Wood conductor.
332..... feet..... 10"..... size, csg..... sized csg.
1115..... feet..... 8 1/2"..... size, csg..... sized csg.
1670..... feet..... 6-5/8"..... size, csg..... sized csg.

..... packer of..... size, set at.....
..... packer of..... size, set at.....
....., in casing perforated at..... feet to..... feet.
....., in casing perforated at..... feet to..... feet.

Coal was encountered at..... feet; thickness..... inches, and at..... feet; thickness..... inches; and at..... feet; thickness..... inches.

Liners were used as follows: (Give details).....

2 March 9

Date.

Approved..... Kelly Farm Oil Co....., Owner.

By..... Frank Mahoney, Interest Holder..... (TITLE)

MAR 13 1934

Kelly Farm Oil Co. Company

COMPLETION DATA SHEET

Ellenboro, W. Va. Address

No. 2

Well No. 1 Rit -148

FORMATION RECORD

Name	Color	Character	Oil, Gas or Water	Top	Bottom	Thickness	Total Depth	Remarks
Big Duncard		Sand		1050	1135	85		
1st Salt Sand				1345	1365	20		
2nd " "				None				
3rd " "			Gas 1691	1660	1725	65		
Maxon Sand				1740	1755	15		
Big Lime		Sand		1895	1938	43		
Indian Sand			Oil- Gas 1911-1921	1946	1980	34		
Squaw Sand				1996	2023	27	2038	

Well was <sup>shot</sup> not shot at 1911-1921 feet; well was shot at \_\_\_\_\_ feet.

Salt Fresh water at \_\_\_\_\_ feet; salt fresh water at \_\_\_\_\_ feet.

Well was <sup>producing</sup> not ~~producing~~ ~~not~~

March 9  
Date

Approved Kelly Farm Oil Co.  
Ray Frank Mahoney, interest holder  
Owner

NOTE: All bottom formations must be noted as indicated above and all key-rocks and oil and gas sands must be recorded under their proper geological names in the district as well as any local names commonly used in the district for such strata.

MAR 13 1934