

8,210'

LATITUDE 38-57-30

LONGITUDE 80-02-30

# MIKE ROSS INC. LEASE P/O 135 ACRES TOTAL WELL NO. 15

NORTH

L. MOSS  
410/311  
100-7  
37 ACRES±

L. MOSS  
410/311  
100-7  
37 ACRES±

MIKE ROSS, Inc.  
P/O 135 ACRES±  
(SURFACE)

COASTAL LUMBER CO.  
325/271  
100-10  
789.90 ACRES±

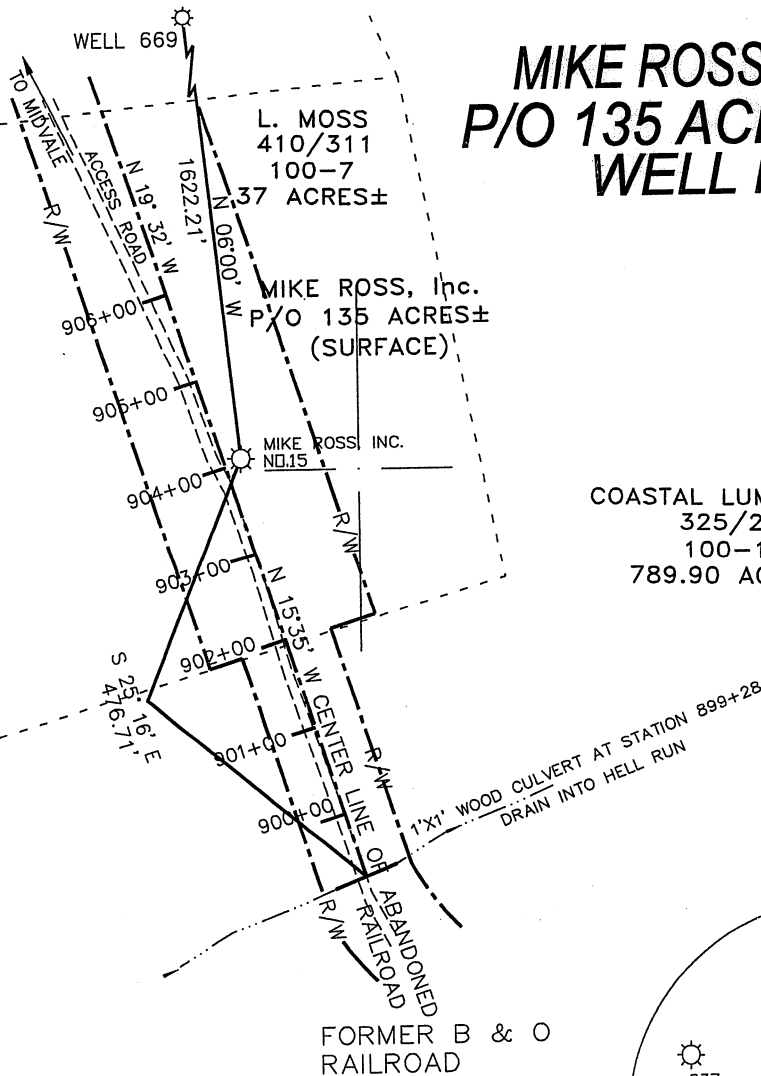

### NOTES ON SURVEY

1. ORIGINAL PLAT DATED OCTOBER 29, 1996, REVISED NOVEMBER 30, 2011, TO ADD NAD'83 UTM COORDINATES AND UPDATE SPOT CIRCLE.

WELL NO. 15  
STATE PLANE COORDINATES  
NORTH ZONE (NAD 27)

N. 4,310,649  
E. 580,582

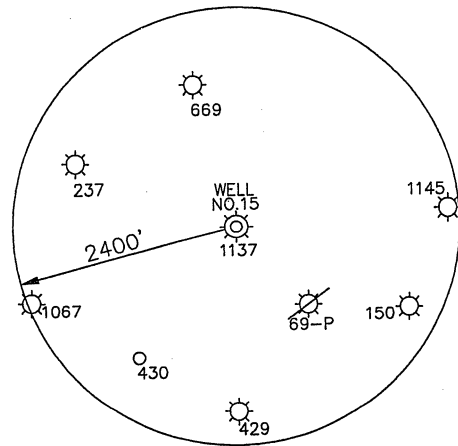

I THE UNDERSIGNED, HEREBY CERTIFY THAT THIS PLAT IS CORRECT TO THE BEST OF MY KNOWLEDGE AND BELIEF AND SHOWS ALL THE INFORMATION REQUIRED BY LAW AND THE REGULATIONS ISSUED AND PRESCRIBED BY THE DIVISION OF ENVIRONMENTAL PROTECTION.

P.S. 677

*Gregory A. Smith*

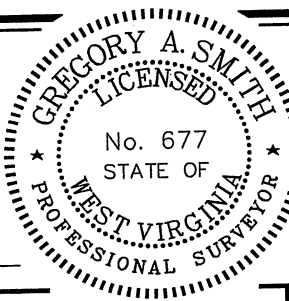

(+) DENOTES LOCATION OF WELL ON UNITED STATES TOPOGRAPHIC MAPS.

DATE NOVEMBER 30, 20 11

OPERATORS WELL NO. ROSS RAILROAD # 15

API WELL NO. 47 - 83 - 01137P  
STATE COUNTY PERMIT

MINIMUM DEGREE OF ACCURACY 1/200 FILE NO. 3322P15R (57-59)  
PROVEN SOURCE OF ELEVATION BENCHMARK ELEVATION 2042' SCALE 1" = 200'

STATE OF WEST VIRGINIA  
DIVISION OF ENVIRONMENTAL PROTECTION  
OFFICE OF OIL AND GAS



WELL TYPE: OIL  GAS  LIQUID INJECTION  WASTE DISPOSAL  IF "GAS" PRODUCTION  STORAGE  DEEP  SHALLOW

LOCATION: ELEVATION 1984' WATERSHED HELL RUN  
DISTRICT ROARING CREEK COUNTY RANDOLPH QUADRANGLE ELLAMORE 7.5'  
SURFACE OWNER MIKE ROSS Inc. ACREAGE P/O 135  
ROYALTY OWNER MIKE ROSS Inc. P/O 135

PROPOSED WORK: DRILL  CONVERT  DRILL DEEPER  REDRILL  FRACTURE OR STIMULATE  PLUG OFF OLD FORMATION  PERFORATE NEW FORMATION  PLUG AND ABANDON  CLEAN OUT AND REPLUG  OTHER   
PHYSICAL CHANGE IN WELL (SPECIFY) \_\_\_\_\_ TARGET FORMATION ELK  
ESTIMATED DEPTH 5,500'

WELL OPERATOR MIKE ROSS Inc. DESIGNATED AGENT MIKE ROSS Inc.  
ADDRESS BOX 219 COALTON, WV. 26257 ADDRESS BOX 219 COALTON, WV. 26257

COUNTY NAME

PERMIT

83-01137 P

**Mike Ross, Inc. Lease**  
**Well No. 15**

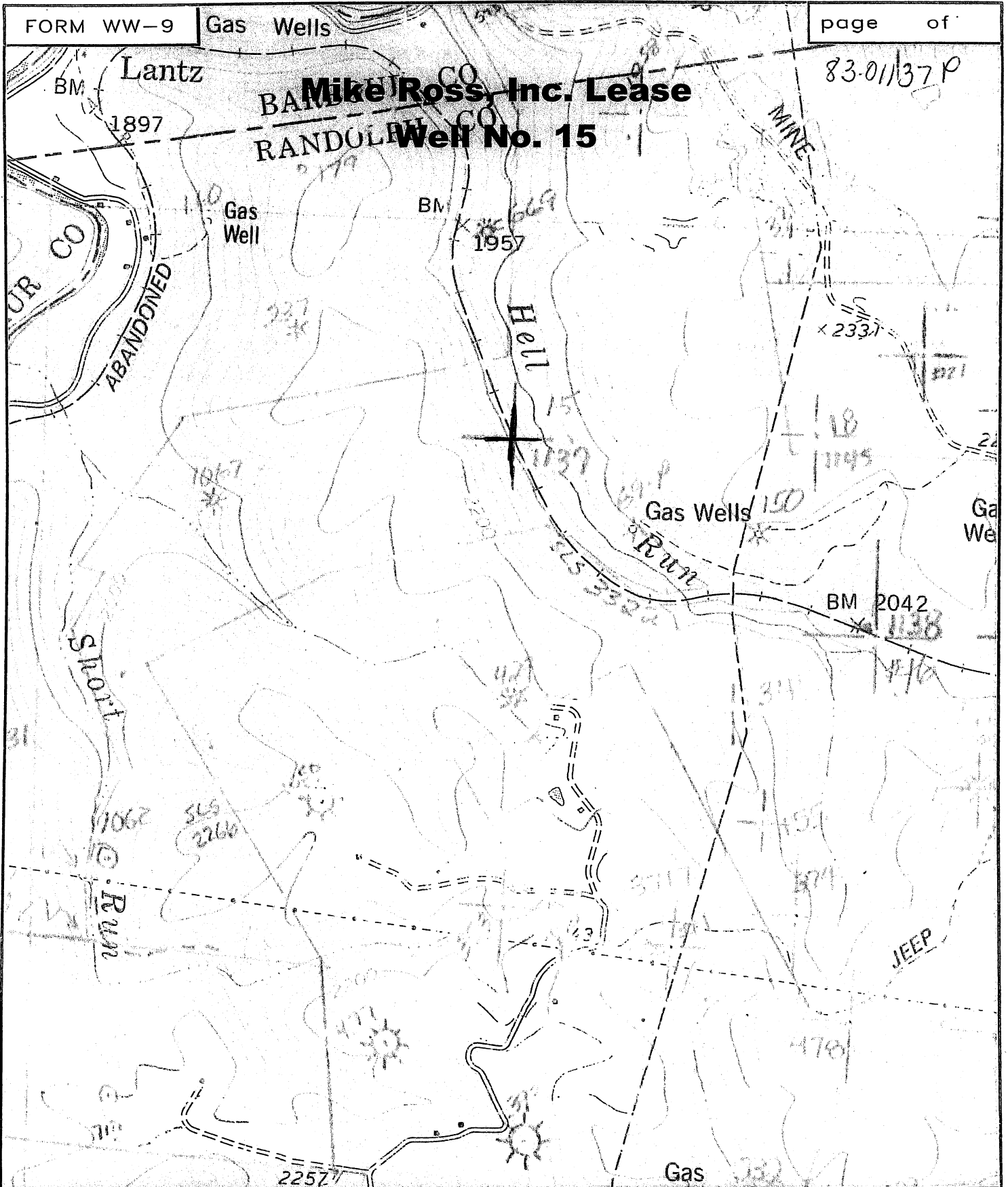

SMITH LAND SURVEYING  
P.O. BOX 150 GLENVILLE, WV. 26351

TOPO SECTION OF ELLAMORE 7.5'

FILE NO. 3322

DATE 11/30/11 SCALE 1"=1000'