

REFERENCE POINTS

S 18° 45' W - 130' - 5" MAPLE
 S 52° 30' W - 145' - 5" MAPLE

UTM NAD 83
 N 4291124.3
 E 580599.7

(+) DENOTES LOCATION OF WELL ON UNITED STATES TOPOGRAPHIC MAPS

FILE NO DM/SP
 DRAWING NO _____
 SCALE 1" = 2000'
 MINIMUM DEGREE OF ACCURACY 1:100
 PROVEN SOURCE OF ELEVATION WELL # A-1218, API # G77
ELEV. = 2930'

I THE UNDERSIGNED, HEREBY CERTIFY THAT THIS PLAT IS CORRECT TO THE BEST OF MY KNOWLEDGE AND BELIEF AND SHOWS ALL THE INFORMATION REQUIRED BY LAW AND THE REGULATIONS ISSUED AND PRESCRIBED BY THE DEPARTMENT OF MINES.

(SIGNED) Cecil R. Mann
 R.P.E. _____ L.L.S. 711

PLACE SEAL HERE

STATE OF WEST VIRGINIA
 DEPARTMENT OF MINES
 OIL AND GAS DIVISION



DATE 5-31 1984
 OPERATOR'S WELL NO A-1192
 API WELL NO _____

WELL TYPE OIL ___ GAS X LIQUID INJECTION ___ WASTE DISPOSAL ___
 (IF "GAS.") PRODUCTION X STORAGE ___ DEEP ___ SHALLOW X
 LOCATION ELEVATION 2960' WATERSHED BIRCH FORK
 DISTRICT MIDDLE FORK COUNTY RANDOLPH
 QUADRANGLE CASSITY T.5'
 SURFACE OWNER WESTVACO ACREAGE 3810.44
 OIL & GAS ROYALTY OWNER WESTVACO LEASE ACREAGE 4.944
 LEASE NO. _____
 PROPOSED WORK: DRILL X CONVERT ___ DRILL DEEPER ___ REDRILL ___ FRACTURE OR
 STIMULATE ___ PLUG OFF OLD FORMATION ___ PERFORATE NEW
 FORMATION X OTHER PHYSICAL CHANGE IN WELL (SPECIFY) _____

PLUG AND ABANDON ___ CLEAN OUT AND REPLUG ___
 TARGET FORMATION ELK ESTIMATED DEPTH 5300'
 WELL OPERATOR ALAMCO DESIGNATED AGENT DANIEL L. WHEELER
 ADDRESS P.O. BOX 1740, CLARKSBURG, W.VA. ADDRESS P.O. BOX 1740, CLARKSBURG, W.VA.

83-00954P

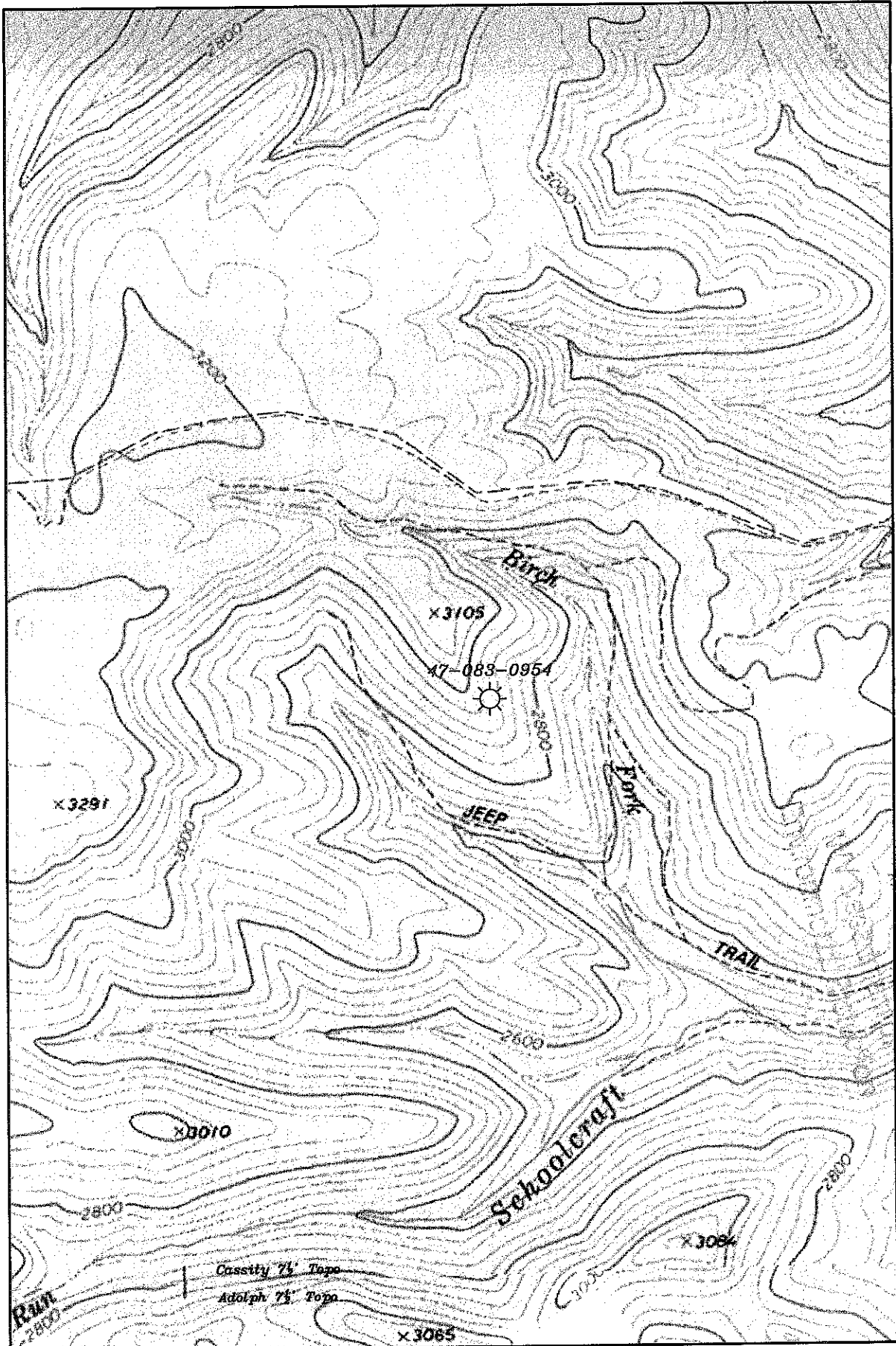

2011.05.04
 10:00 AM
 10:00 AM
 10:00 AM

WELL: A-1192
PERMIT #: 47-083-0954
QUAD: Cassity 7 1/2'
DISTRICT: Middle Fork
COUNTY: RANDOLPH
STATE: WEST VIRGINIA

GEOGRAPHIC NAD27
Latitude: 38.765045
Longitude: 80.072470
UTM NAD83 (Meters)
4291124.3 N
580599.7 E

