



1) Date: July 25, 19 84
 2) Operator's Well No. A-1481 (Westvaco)
 3) API Well No. 47 - 083 - 0941
 State County Permit

STATE OF WEST VIRGINIA
 DEPARTMENT OF MINES, OIL AND GAS DIVISION
 APPLICATION FOR A WELL WORK PERMIT

- 4) WELL TYPE: A Oil / Gas X /
 B (If "Gas", Production X / Underground storage / Deep / Shallow X /)
- 5) LOCATION: Elevation: 2830' Watershed: Birch Fork MTM 25A
 District: Middle Fork 5 County: Randolph Quadrangle: Cassity 7.5' 282
- 6) WELL OPERATOR Alamco 975
 Address P. O. Box 1740
Clarksburg, WV 26301
- 7) DESIGNATED AGENT D. L. Wheeler
 Address P. O. Box 1740
Clarksburg, WV 26301
- 8) OIL & GAS INSPECTOR TO BE NOTIFIED
 Name Phillip Tracy
 Address P. O. Box 2536
Elkins, WV 26241
- 9) DRILLING CONTRACTOR:
 Name Development Drilling, Inc.
 Address P. O. Box 1740
Clarksburg, WV 26301
- 10) PROPOSED WELL WORK: Drill X / Drill deeper / Redrill / Stimulate
 Plug off old formation / Perforate new formation X /
 Other physical change in well (specify)
- 11) GEOLOGICAL TARGET FORMATION, Elk
- 12) Estimated depth of completed well, 5200' feet
- 13) Approximate strata depths: Fresh, Unknown feet; salt, feet.
- 14) Approximate coal seam depths: 37-41 Is coal being mined in the area? Yes / No X

RECEIVED
 AUG - 2 1984

15) CASING AND TUBING PROGRAM

CASING OR TUBING TYPE	SPECIFICATIONS					FOOTAGE INTERVALS		CEMENT FILL-UP OR SACKS (Cubic feet)	PACKERS
	Size	Grade	Weight per ft.	New	Used	For drilling	Left in well		
Conductor	16"				X	20'	20'	Cement to Surface	
Fresh water									
Coal	8-5/8"		20#	X		800'	800'	Cement to Surface	by rule 15.
Intermediate									
Production	4-1/2"		J.55 10.50#	X		5200'	5200'	Req. by Rule	15.01
Tubing									
Liners									Perforations: Top Bottom

OFFICE USE ONLY
 DRILLING PERMIT

Permit number 47-083-0941 Date August 15, 19 84

This permit covering the well operator and well location shown below is evidence of permission granted to drill in accordance with the pertinent legal requirements subject to the conditions contained herein and on the reverse hereof. **Notification must be given to the District Oil and Gas Inspector, (Refer to No. 8) Prior to the construction of roads, locations and pits for any permitted work.** In addition, the well operator or his contractor shall notify the proper district oil and gas inspector 24 hours before actual permitted work has commenced.)

The permitted work is as described in the Notice and Application, plat, and reclamation plan, subject to any modifications and conditions specified on the reverse hereof.

Permit expires August 15, 1986 unless well work is commenced prior to that date and prosecuted with due diligence.

Bond: <u>4</u> <u>BLANKET</u>	Agent: <u>LS</u>	Plat: <u>MD</u>	Casing: <u>MD</u>	Fee: <u>662</u>
----------------------------------	------------------	-----------------	-------------------	-----------------

Margaret J. Hesse
 Administrator, Office of Oil and Gas

NOTE: Keep one copy of this permit posted at the drilling location.



OFFICE USE ONLY

PERMIT MODIFICATIONS AND CONDITIONS (IF ANY) TO THE PROPOSED WELL WORK

1) WELL OPERATOR: ALAMCO
 Address: P.O. Box 1740
Charleston, WV 25301

2) LOCATION: Wetzel
 District: Wetzel
 County: Wetzel
 Elevation: 2830'

3) DESIGNATED AGENT: W. P. Wheeler
 Address: P.O. Box 1740
Charleston, WV 25301

4) DRILLING CONTRACTOR: Development Drilling, Inc.
 Address: P.O. Box 1740
Charleston, WV 25301

5) PROPOSED WELL WORK: Drill
 Type of old formation: None
 Other physical change in well (depth): None

6) APPROXIMATE TEST DEPTH: 10'

7) APPROXIMATE TEST DEPTH: 800'

8) APPROXIMATE TEST DEPTH: 2000'

9) APPROXIMATE TEST DEPTH: 2000'

RECEIVED
AUG - 2 1984

FORMATION	DEPTH (FEET)	TEST DEPTH (FEET)	TEST DEPTH (FEET)	TEST DEPTH (FEET)	TEST DEPTH (FEET)	TEST DEPTH (FEET)	TEST DEPTH (FEET)
Formation 1	10'	10'	10'	10'	10'	10'	10'
Formation 2	800'	800'	800'	800'	800'	800'	800'
Formation 3	2000'	2000'	2000'	2000'	2000'	2000'	2000'
Formation 4	2000'	2000'	2000'	2000'	2000'	2000'	2000'

OFFICE USE ONLY

This part of Form IV-2(b) is to record the dates of certain occurrences and any follow-up inspections.

	Date	Date(s)
Application received		
Well work started		
Completion of the drilling process		
Well Record received		
Reclamation completed		

OTHER INSPECTIONS

Reason: _____

Reason: _____

Inspected	Checked	Approved	Permitted

NOTE: Keep one copy of this permit posted at the drilling location.

12/01/2003

2210 8/14/84

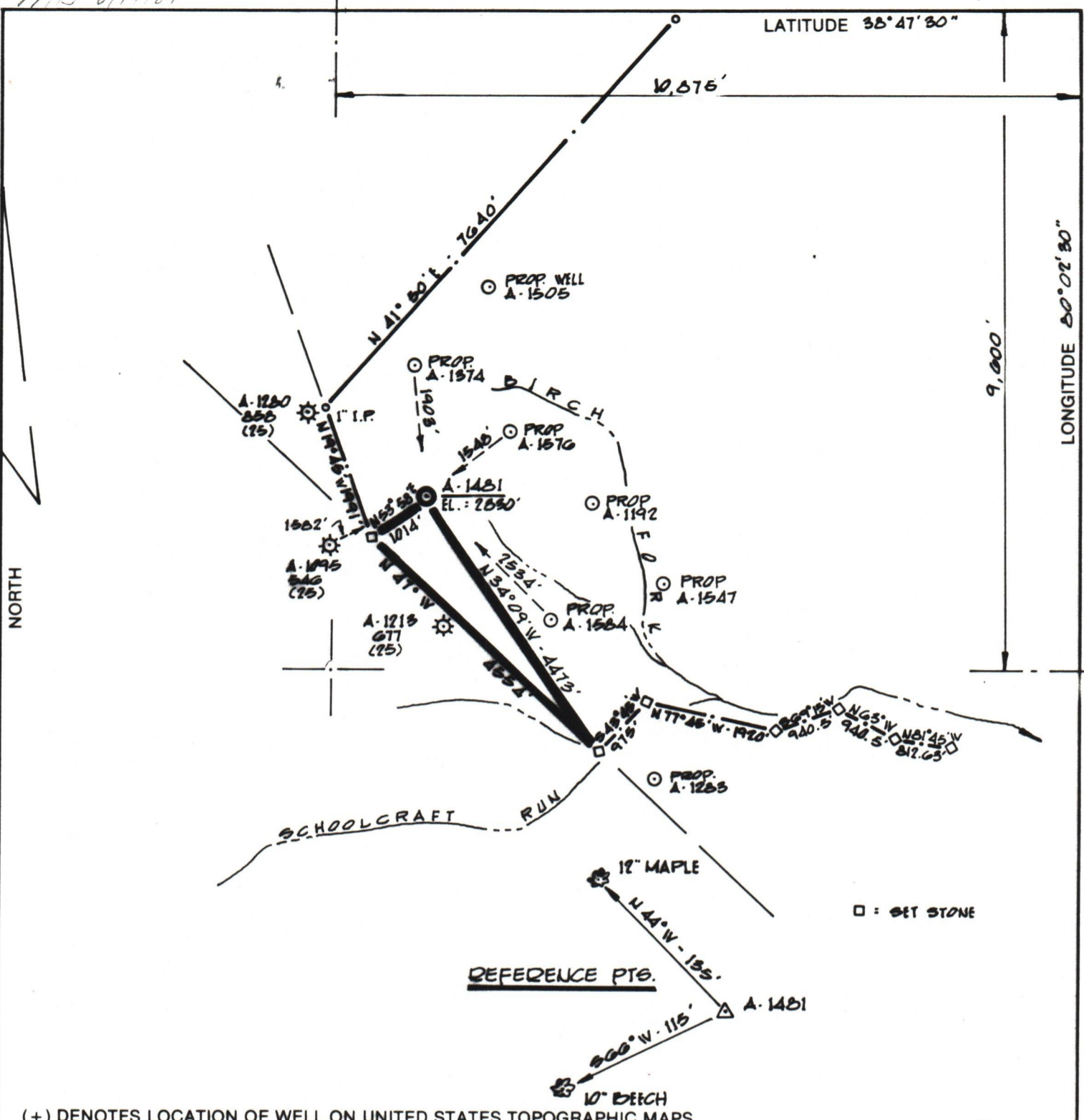

(+) DENOTES LOCATION OF WELL ON UNITED STATES TOPOGRAPHIC MAPS

FILE NO. DM/SP
 DRAWING NO. _____
 SCALE 1" = 2000'
 MINIMUM DEGREE OF ACCURACY 1:200
 PROVEN SOURCE OF ELEVATION WELL *A-1095
API * 546 , EL = 3240'

I THE UNDERSIGNED, HEREBY CERTIFY THAT THIS PLAT IS CORRECT TO THE BEST OF MY KNOWLEDGE AND BELIEF AND SHOWS ALL THE INFORMATION REQUIRED BY LAW AND THE REGULATIONS ISSUED AND PRESCRIBED BY THE DEPARTMENT OF MINES.

(SIGNED) Cecil R. Main
 R.P.E. _____ L.L.S. 711

PLACE SEAL HERE

STATE OF WEST VIRGINIA
DEPARTMENT OF MINES
OIL AND GAS DIVISION



DATE 5-31, 1984
 OPERATOR'S WELL NO. A-1481
 API WELL NO. _____

WELL TYPE: OIL ___ GAS ___ LIQUID INJECTION ___ WASTE DISPOSAL ___
 (IF "GAS,") PRODUCTION ___ STORAGE ___ DEEP ___ SHALLOW ___
 LOCATION: ELEVATION 2830' WATERSHED BIRCH FORK
 DISTRICT MIDDLE FORK COUNTY RANDOLPH
 QUADRANGLE CASSITY 7.5'

SURFACE OWNER WESTVACO ACREAGE 3810.44
 OIL & GAS ROYALTY OWNER WESTVACO LEASE ACREAGE 4944

LEASE NO. 2542 12/01/2023
 PROPOSED WORK: DRILL ___ CONVERT ___ DRILL DEEPER ___ REDRILL ___ FRACTURE OR STIMULATE ___ PLUG OFF OLD FORMATION ___ PERFORATE NEW FORMATION ___ OTHER PHYSICAL CHANGE IN WELL (SPECIFY) _____

PLUG AND ABANDON ___ CLEAN OUT AND REPLUG ___
 TARGET FORMATION ELK ESTIMATED DEPTH 5200'
 WELL OPERATOR ALAMCO DESIGNATED AGENT DANIEL L. WHEELER
 ADDRESS P.O. BOX 1740, CLARKSBURG, W.VA. 26302-1740 ADDRESS P.O. BOX 1740, CLARKSBURG, W.VA. 26302-1740

083 RITCHIE COUNTY NAME PERMIT

FORM IV-6 (8-78) H.T. HALL



State of West Virginia
Department of Mines
Oil and Gas Division
Charleston 25305

RECEIVED
JUN 24 1985

OIL & GAS DIVISION
DEPT. OF MINES

FINAL INSPECTION REPORT
INSPECTORS COMPLIANCE REPORT
October 22, 1984

COMPANY Alamco, Inc.
P. O. Drawer 1740
Clarksburg, West Virginia 26301

PERMIT NO 083-0941 (8-15-84)
FARM & WELL NO Westvaco #A-1481
DIST. & COUNTY Middle Fork/Randolph

RULE	DESCRIPTION	IN COMPLIANCE	
		YES	NO
23.06	Notification Prior to Starting Work	_____	_____
25.04	Prepared before Drilling to Prevent Waste	_____	_____
25.03	High-Pressure Drilling	_____	_____
16.01	Required Permits at Wellsite	_____	_____
15.03	Adequate Fresh Water Casing	_____	_____
15.02	Adequate Coal Casing	_____	_____
15.01	Adequate Production Casing	_____	_____
15.04	Adequate Cement Strenght	_____	_____
15.05	Cement Type	_____	_____
23.02	Maintained Access Roads	_____	_____
25.01	Necessary Equipment to Prevent Waste	_____	_____
23.04	Reclaimed Drilling Pits	_____	_____
23.05	No Surface or Underground Pollution	_____	_____
23.07	Requirements for Production & Gathering Pipelines	_____	_____
16.01	Well Records on Site	_____	_____
16.02	Well Records Filed	_____	_____
7.05	Identification Markings	_____	_____

I HAVE INSPECTED THE ABOVE CAPTIONED WELL AND RECOMMEND THAT IT BE RELEASED:

SIGNED Philip Gray
DATE 10-19-85

Your well record was received and reclamation requirements approved. In accordance with Chapter 22, Article 4, Section 2, the above well will remain under bond coverage for the life of the well.

T. L. ...
Administrator-Oil & Gas Division

July 1, 1985

DATE

INSTRUCTIONS TO APPLICANT
P 528 439 866

CONCERNING THE LINE ITEMS:

- 1) Date of Notice.
- 2) Your well name and
- 3) To be filled out b
- 4) & 5) Use separate sheet
- 4) Surface owner(s) o
see also Code § 22-4-1k
co-owners of inter
in such lands".
- 5(i) "Coal Operator" me
corporation that
- 5(ii, iii) See Code § 22-4-2c
- 6) See Code § 22-4-11
continuing contract (i
provided below.
- 7) See Code § § 22-4

RECEIPT FOR CERTIFIED MAIL

NO INSURANCE COVERAGE PROVIDED
NOT FOR INTERNATIONAL MAIL

(See Reverse) **A-1481 SOP**

Sent to Westvaco Corporation Street and No 205 Randolph Avenue City, State and ZIP Code Elkins, West Virginia 26241 A-1481	
Postage	\$
Certified Fee	
Special Delivery Fee	
Registered Delivery Fee	
Return Receipt showing to whom, Date and Address of Delivery	
TOTAL Postage and Fees	\$
Postmark or Date	

cession. However,
mon or other
tion hold interests

hip association or

s) or other con-
on in the space

inal and required
istrator, accom-
a bond in one of
ar security allowed
12b and Regulation
ad by Code § 22-4-1a(c)
§ 22-4-8a from the
ad well.

s) and the person(s)
4-2a, and 22-4-2b.

CONCERNING THE REQUIRED CO

Filing. Code § 22-4-1
copies of the Notice a
panied by (i) a plat
the forms prescribed
by Code § 22-4-1k(d)
23, (iv) unless previe
and 22-3-12a, and (v)
owner of any water we

Service. In addition
with an interest in t

* U.S.G.P.O. 1983-403-517
PS Form 3800, Feb. 1982

INFORMATION SUPPLIED UNDER CODE § 22-4-11(d)

IN LIEU OF FILING LEASE(S) AND OTHER CONTINUING CONTRACT(S)

Under the oath required to make the verification on the obverse side of this Notice, I depose and say that I am the person who signed the Notice for the Applicant, and that--

- (1) the tract of land is the same tract described in the Application to which this Notice applies, partly or wholly depicted in the accompanying plat, and described in the Construction and Reclamation Plan;
- (2) the parties and recordation data (if recorded) for lease(s) or other continuing contract(s) by which the Applicant claims the right to extract, produce or market the oil or gas are as follows:

Grantor, lessor, etc.	Grantee, lessee, etc.	Royalty	Book	Page
Westvaco Corp.	Alamco, Inc.	1/8	362	743

Robert C. E. King

1) Date: July 25, 1984
2) Operator's Well No. A-1481 (Westvaco)
3) API Well No. 47-083-0941
State County Permit

STATE OF WEST VIRGINIA
DEPARTMENT OF MINES, OFFICE OF OIL & GAS

NOTICE OF APPLICATION FOR A WELL WORK PERMIT

4) SURFACE OWNER(S) OF RECORD TO BE SERVED

- (i) Name Westvaco Corp.
Address 203 Randolph Avenue
Elkins, WV 26241
- (ii) Name _____
Address _____
- (iii) Name _____
Address _____

5(i) COAL OPERATOR
Address _____

5(ii) COAL OWNER(S) WITH DECLARATION ON RECORD:
Name Westvaco Corp.
Address 203 Randolph Avenue
Elkins, WV 26241

Name _____
Address _____

5(iii) COAL LESSEE WITH DECLARATION ON RECORD:
Name _____
Address _____

TO THE PERSON(S) NAMED ABOVE: You should have received this Form and the following documents:

- (1) The Application for a Well Work Permit on Form IV-2(B) (or Form IV-4 if the well is to be plugged, which sets out the parties involved in the drilling or other work, and describes the well and its location and, if applicable, the proposed casing and cementing program;
- (2) The plat (surveyor's map) showing the well location on Form IV-6; and
- (3) The Construction and Reclamation Plan on Form IV-9 (unless the well work is only to plug a well), which sets out the plan for erosion and sediment control and for reclamation for the site and access road.

THE REASON YOU RECEIVED THESE DOCUMENTS IS THAT YOU HAVE RIGHTS REGARDING THE APPLICATION WHICH ARE SUMMARIZED IN THE "INSTRUCTIONS" ON THE REVERSE SIDE OF THE COPY OF THE APPLICATION (FORM IV-2(B) OR FORM 4, DESIGNATED FOR YOU. HOWEVER, YOU ARE NOT REQUIRED TO TAKE ANY ACTION AT ALL.

Take notice that under Chapter 22 of the West Virginia Code, the undersigned well operator proposes to file or has filed this Notice and Application and accompanying documents for a Well Work Permit with the Administrator of the Office of Oil and Gas, West Virginia Department of Mines, with respect to a well at the location described on attached Application and depicted on attached Form IV-6. Copies of this Notice, the Application, the plat, and the Construction and Reclamation Plan have been mailed by registered or certified mail or delivered by hand to the person(s) named above (or by publication in certain circumstances) on or before the day of mailing or delivery to the Administrator.

RECEIVED
AUG - 2 1984

6) EXTRACTION RIGHTS

Check and provide one of the following:

- Included is the lease or leases or other continuing contract or contracts by which I hold the right to extract oil or gas.
- The requirement of Code 22-4-1-(c) (1) through (4). (See reverse side for specifics)

7) ROYALTY PROVISIONS

Is the right to extract, produce or market the oil or gas based upon a lease or leases or other contract or contracts providing for flat well royalty or any similar provision for compensation to the owner of the oil or gas in place which is not inherently related to the volume of oil or gas so extracted, produced or marketed? ~~XXX~~ No

If the answer above is No, nothing additional is needed. If the answer is Yes, you may use Affidavit Form IV-60.

See the reverse side for line item instructions, and for instructions concerning the required copies of the Notice and Application, plat, and Construction and Reclamation Plan.

The truth of the information on the Notice and Application is verified and sworn to and the Notice is signed on behalf of the Well Operator in my County and State by

Daniel L. Wheeler
this 25 day of July, 1984.
My commission expires 3/16, 1994.

Shelia D. Parks
Notary Public, Harrison County,
State of West Virginia

WELL

OPERATOR ALANCO INC.

By Daniel L. Wheeler
Its Vice President
Address P. O. Drawer 1740
Clarksburg, WV 26301
Telephone 304-623-6671

12/01/2023

ATTACH OR PHOTOCOPY SECTION OF INVOLVED TOPOGRAPHIC MAP. QUADRANGLE CASSITY 7.5

LEGEND

Well Site ⊕

Access Road ———

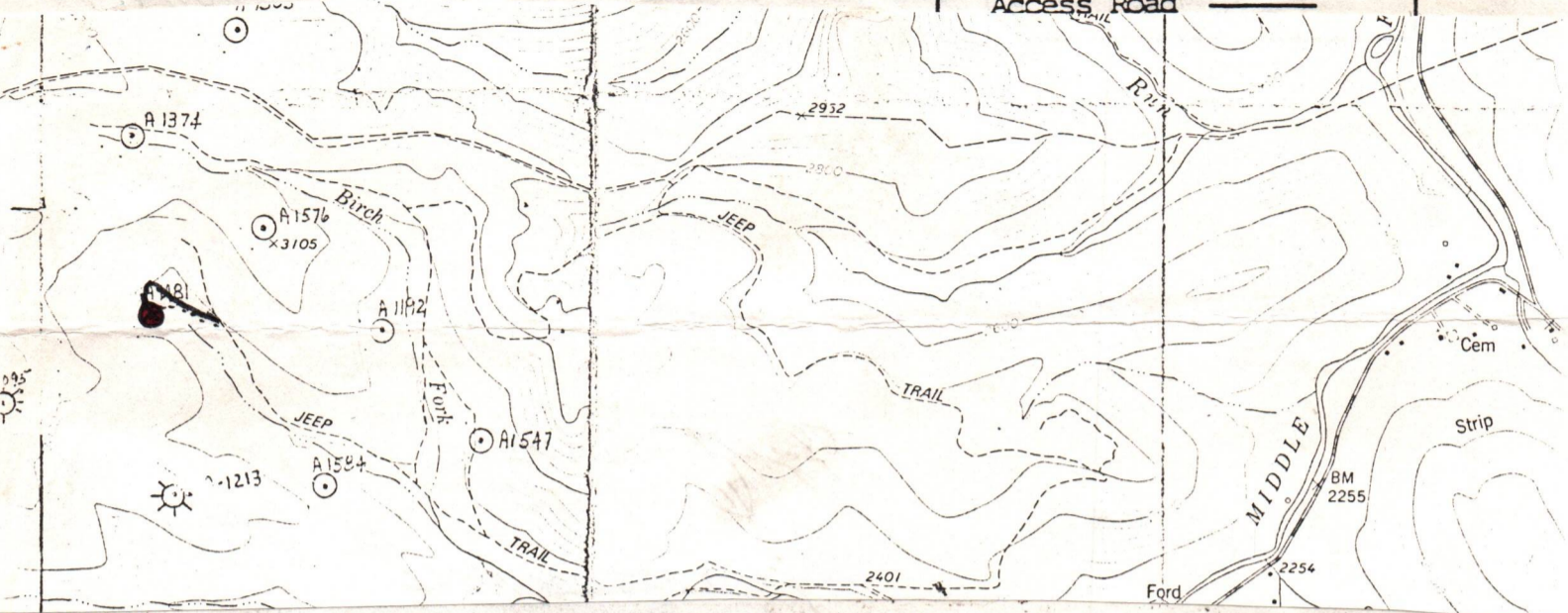

Sketch to include well location, existing access road, roads to be constructed, well site, drilling pits and necessary structures numbered or lettered to correspond with the first part of this plan. Include all natural drainage.

LEGEND

- | | | | |
|-------------------|-------------------------|------------|--------|
| Property boundary | ———▲———▲———▲———▲———▲——— | Diversion | ////// |
| Road | ==== | Spring | ○→ |
| Existing fence | —X—X—X—X— | Wet spot | ⊗ |
| Planned fence | —/—/—/—/— | Building | ■ |
| Stream | ~~~~~ | Drain pipe | ○→○→○→ |
| Open ditch | ———>———>———>———>———> | Waterway | ⇄ |

COMMENTS:

Slope of Access road 8 % -- Cuts to be on a 2:1 slope or less. Access road subject to change be company of landowner. All ditches and culverts will be maintained after construction is completed. If revision is made, revised plan will be submitted.

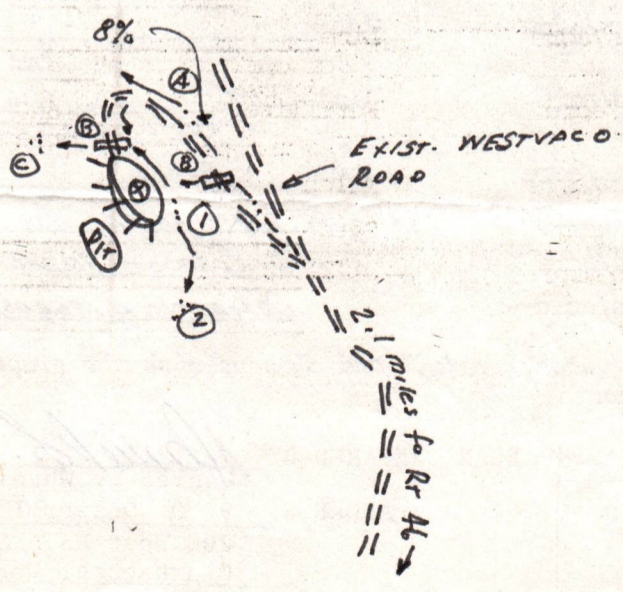
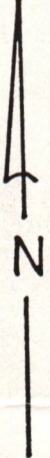

12/01/2023

NOTE: Top Soil to be piled and used in reclamation

IV-9
(Rev 8-81)



State of West Virginia
Department of Mines
Oil and Gas Division

DATE JUNE 5, 1984
WELL NO. A-4481
API NO. 47-083-0941

CONSTRUCTION AND RECLAMATION PLAN

COMPANY NAME ALAMCO
Address P. O. DRAWER 1740
Clarksburg, WV 26301
Telephone 623-6671

DESIGNATED AGENT Daniel L. Wheeler
Address P. O. Drawer 1740
Clarksburg, WV 26301
Telephone 304 623-6671

LANDOWNER WESTVACO
Revegetation to be carried out by ALAMCO (Agent)

SOIL CONS. DISTRICT TYGART VALLEY

This plan has been reviewed by Tygart Valley
and additions become a part of this plan: 9-9-84 (Date)

Junior Reeves
(SCD Agent)

RECEIVED
AUG - 2 1984

ACCESS ROAD	
Structure <u>Drainage Ditch</u> (A)	
Spacing <u>Earthen</u>	
Page Ref. Manual <u>2:12</u>	
Structure <u>CULVERTS</u> (B)	
Spacing <u>16" I.D. (WHERE NEEDED)</u>	
Page Ref. Manual <u>2:7</u>	
Structure <u>RIPRAP</u> (C)	
Spacing <u>Rock</u>	
Page Ref. Manual <u>N/A</u>	

LOCATION	
Structure <u>Drainage Ditch</u> (1)	
Material <u>Earthen</u>	
Page Ref. Manual <u>2:12</u>	
Structure <u>RIPRAP</u> (2)	
Material <u>Rock</u>	
Page Ref. Manual <u>N/A</u>	
Structure _____ (3)	
Material _____	
Page Ref. Manual _____	

OIL & GAS DIVISION
DEPT. OF MINES

All structures should be inspected regularly and repaired if necessary. All commercial timber is to be cut and stacked and all brush and small timber to be cut and removed from the site before dirt work begins.

REVEGETATION

Treatment Area I

Lime 3 Tons/acre
or correct to pH 6.5

Fertilizer 600 lbs/acre
(10-20-20 or equivalent)

Mulch STRAW 2 Tons/acre

Seed* KENTUCKY 31 40 lbs/acre
BIRDSFOOT TREFOIL 10 lbs/acre
DOMESTIC RYEGRASS 10 lbs/acre

Treatment Area II

Lime 3 Tons/acre
or correct to pH 6.5

Fertilizer 600 lbs/acre
(10-20-20 or equivalent)

Mulch STRAW 2 Tons/acre

Seed* KENTUCKY 31 40 lbs/acre
BIRDSFOOT TREFOIL 10 lbs/acre
DOMESTIC RYEGRASS 10 lbs/acre

*Inoculate all legumes such as vetch, trefoil and clovers with the proper bacterium. Inoculate with 3X recommended amount.

NOTES: Please request landowner's cooperation to protect new seedling for one growing season. Attach separate sheets as necessary for comments.

PLAN PREPARED BY Daniel L. Wheeler 12/01/2023
ADDRESS P. O. Drawer 1740
200 West Main Street
Clarksburg, West Virginia 26301
PHONE NO. 304. 623-6671

Date: July 16, 1984

By [Signature]
Its Manager, West Virginia
Woodlands

WESTVACO CORPORATION

The undersigned coal owner of the coal under the acreage described in Exhibit "A" attached hereto and made a part hereof, has examined or will by the terms of the lease agreement with Alamo, Inc., examine all proposed well locations prior to the drilling of the same and where and if a mine map exists, which covers the area of any future well locations, the well locations have been or will be added to the mine map. The undersigned has no objection to the work proposed to be done upon this lease, provided, the well operator has complied with all applicable requirements of the West Virginia Code and governing regulations.

The undersigned surface owner of the surface of the tract described in Exhibit "A" referred to above has examined twenty-five (25) locations and approved the same and will examine and approve all locations submitted by Alamo, Inc., in accord with its lease agreement with Westvaco Corporation and the undersigned further states that it has no objection to the planned work upon the locations approved heretofore and on all future approved locations and the undersigned has no objection to a permit being issued for work on any well location permitted by Alamo, Inc., upon the acreage described in Exhibit "A".

Dear Sir:

Re: Waivers of Coal Operator, Owner or Lessee and Surface Owner

Director,
Department of Mines
Oil and Gas Division
State of West Virginia
1615 Washington Street, East
Charleston, West Virginia

July 12, 1984

Westvaco

RECEIVED
AUG - 2 1984
OIL & GAS DIVISION
DEPT. OF MIN