



1) Date: December 8, 19 82  
 2) Operator's Well No. A-1288  
 3) API Well No. 47 083 0741  
 State County Permit

DRILLING CONTRACTOR:  
 Development Drilling  
 P. O. Drawer 1740  
 Clarksburg, WV 26301

STATE OF WEST VIRGINIA  
 DEPARTMENT OF MINES, OIL AND GAS DIVISION

OIL AND GAS WELL PERMIT APPLICATION

- 4) WELL TYPE: A Oil / Gas XX /  
 B (If "Gas", Production / Underground storage / Deep / Shallow XX /)
- 5) LOCATION: Elevation: 2628' Watershed: Birch Fork  
 District: Middle Fork County: Randolph Quadrangle: Adolph 7.5'
- 6) WELL OPERATOR Allegheny Land & Mineral Co. 11) DESIGNATED AGENT Daniel L. Wheeler  
 Address P. O. Box 1740 Address P. O. Box 1740  
Clarksburg, WV 26301 Clarksburg, WV 26301
- 7) OIL & GAS ROYALTY OWNER Thomas Frank Valentine et ux 12) COAL OPERATOR N/A  
 Address 121 Robert E. Lee Avenue Address \_\_\_\_\_  
Elkins, WV 26241
- 8) SURFACE OWNER Westvaco 13) COAL OWNER(S) WITH DECLARATION ON RECORD:  
 Address 203 Randolph Avenue Name Thomas Frank Valentine et ux  
Elkins, WV 26241 Address 121 Robert E. Lee Avenue  
 Acreage 484 Elkins, WV 26241
- 9) FIELD SALE (IF MADE) TO: Name N/A  
 Address \_\_\_\_\_  
Columbia Gas Transmission Corp.  
P. O. Box 1273 Charleston, WV 25325
- 10) OIL & GAS INSPECTOR TO BE NOTIFIED: 14) COAL LESSEE WITH DECLARATION ON RECORD:  
 Name Robert Stewart Name N/A  
 Address P. O. Box 345 Address \_\_\_\_\_  
Jane Lew, WV 26378
- 15) PROPOSED WORK: Drill XX / Drill deeper / Redrill / Fracture or stimulate /  
 Plug off old formation / Perforate new formation /  
 Other physical change in well (specify) \_\_\_\_\_
- 16) GEOLOGICAL TARGET FORMATION, Elk
- 17) Estimated depth of completed well, 5100 feet
- 18) Approximate water strata depths: Fresh, 39 feet; salt, \_\_\_\_\_ feet.
- 19) Approximate coal seam depths: 420-423 Is coal being mined in the area? Yes / No XX /

RECEIVED  
 13 1982  
 OIL & GAS DIVISION  
 DEPT. OF MINES

20) CASING AND TUBING PROGRAM

CASING OR TUBING TYPE	SPECIFICATIONS					FOOTAGE INTERVALS		CEMENT FILL-UP OR SACKS (Cubic feet)	PACKERS
	Size	Grade	Weight per ft.	New	Used	For drilling	Left in well		
Conductor	16"				X	20'	20'		Kinds Cement to surface
Fresh water	8 5/8"								
Coal	8 5/8"		20#	X		900'	900'		Sizes Cement to surface
Intermediate									
Production	4 1/2"		J-55 10.50#	X		5100'	5100'		Depths set. Req. by rule 15.01
Tubing									
Liners									Perforations: Top Bottom

21) EXTRACTION RIGHTS

Check and provide one of the following:

- Included is the lease or leases or other continuing contract or contracts by which I hold the right to extract oil or gas.  
 The requirement of Code 22-4-1-(c) (1) through (4). (See reverse side for specifics.)

22) ROYALTY PROVISIONS

Is the right to extract, produce or market the oil or gas based upon a lease or other continuing contract or contracts providing for flat well royalty or any similar provision for compensation to the owner of the oil or gas in place which is not inherently related to the volume of oil or gas so extracted, produced or marketed? Yes  No

If the answer above is No, nothing additional is needed. If the answer is Yes, you may use Affidavit Form IV-60.

23) Required Copies (See reverse side.)

24) Copies of this Permit Application and the enclosed plat and reclamation plan have been mailed by registered mail or delivered by hand to the above named coal operator, coal owner(s), and coal lessee on or before the day of the mailing or delivery of this Permit Application to the Department of Mines at Charleston, West Virginia.

Notary: [Signature]  
 My Commission Expires February 14, 1989

Signed: [Signature]  
 Its: Vice President

OFFICE USE ONLY

DRILLING PERMIT

Permit number 47-083-0741

December 30

Date 10/20/2023

This permit covering the well operator and well location shown below is evidence of permission granted to drill in accordance with the pertinent legal requirements subject to the conditions contained herein and on the reverse hereof. Notification must be given to the District Oil and Gas Inspector. (Refer to No. 10) Prior to the construction of roads, locations and pits for any permitted work. In addition, the well operator or his contractor shall notify the proper district oil and gas inspector 24 hours before actual permitted work has commenced.)

Permit expires August 30, 1983 unless drilling is commenced prior to that date and prosecuted with due diligence.

Bond:	Agent:	Plat:	Casing:	Fee:
Blanket	<u>OK</u>	<u>[Signature]</u>	<u>[Signature]</u>	<u>23143</u>

[Signature]  
 Administrator, Office of Oil and Gas



Line Item Explanation

- 1) Date of Application
- 2) Your well name and number
- 3) To be filled out by office of oil & gas
- 4A) "Oil" means natural crude oil or petroleum and other hydrocarbons, regardless of gravity, which are produced at the well in liquid form by ordinary production methods and which are not the result of condensation of gas after it leaves underground reservoirs: "Gas" means all natural gas and all other fluid hydrocarbons not defined as oil.
- 4B) "Shallow well" means any well drilled and completed in a formation above the top of the uppermost member of the "Onondaga Group" or a depth less than six thousand feet, whichever is shallower.  
"Deep well" means any well drilled and completed in a formation at or below the top of the uppermost member of the "Onondaga Group" or at a depth less than six thousand feet, whatever is shallower.
- 5) Where well is located
- 6) Before a permit can be issued in a corporation, company partnership, or fictitious name, the name must be registered with the Secretary of State Office
- 7) Use separate sheet if necessary
- 8) Present surface owner at time application is filed.
- 9) Optional
- 11) See Reg. 7.01 relating to code §22-4-1k
- 12) "Coal Operator" means any persons, firm, partnership, partnership association or corporation that proposes to or does operate a coal mine. See Note 24
- 13 & 14) As per §22-4-20; See Note 24
- 15) Work that will be attempted—A separate Form IV-2 shall not be required for fracturing or stimulating a well where fracturing or stimulating is to be part of the work for which a permit is sought and is noted as such on the Form IV-2 filed in connection therewith.
- 16) Anticipated formation for which well will be completed
- 17) Self explanatory
- 18) Depth to deepest freshwater, and shallowest salt water, taken from nearby wells corrected for differences in elevation
- 19) All coal seam depths
- 20) Proposed casing program and cementing refer to Code 22-4-5, 22-4-6, 22-4-7, 22-4-8, 22-4-8a Reg 9.01, 15.01, 15.02, 15.03, 15.04, 25.01, 25.02, 25.03, 25.04
- 21) Code 22-4-11(c) - In lieu of filing the lease or leases or other continuing contract or contracts, the applicant for a permit described herein may file the following:
  - (1) A brief description of the tract of land including the district and county wherein the tract is located;
  - (2) The identification of all parties to all leases or other continuing contractual agreements by which the right to extract, produce or market the oil or gas is claimed;
  - (3) The book and page number wherein each such lease or contract by which the right to extract, produce or market the oil or gas is recorded;
  - (4) A brief description of the royalty provisions of each such lease or contract.
- 22) Code 22-4-11(d) and 22-4-11(e).
- 23) Regulation 7.02 of the Department of Mines provides that the original and four copies of Form IV-2 must be filed with the Department, accompanied by (i) a plat in the form prescribed by Regulation 11, (ii) a bond in one of the forms prescribed by Regulation 12, or in lieu thereof the other security allowed by Code §22-4-2, (iii) Form IV-9, "Reclamation Plan", applicable to the reclamation required by Code §22-4-12b and Regulation 23, (iv) unless previously paid on the same well, the fee required by Code §22-4-12a, and (v) if applicable, the consent required by Code §22-4-8a from the owner of any water well or dwelling within 200 feet of the proposed well.
- 24) **The above named coal operator, coal owner(s), and coal lessee are hereby notified that any objection they wish to make or are required to make by Code §22-4-3 must be filed with the Department of Mines within fifteen (15) days after the receipt of this Application by the Department.**

The following waiver must be completed by the coal operator and by any coal owner or coal lessee who has recorded a declaration under Code 22-4-20, if the permit is to be issued within fifteen (15) days of receipt thereof.

WAIVER

The undersigned coal operator \_\_\_\_\_ / owner \_\_\_\_\_ / lessee \_\_\_\_\_ / of the coal under this well location has examined this proposed well location. If a mine map exists which covers the area of the well location, the well location has been added to the mine map. The undersigned has no objection to the work proposed to be done at this location, provided, the well operator has complied with all applicable requirements of the West Virginia Code and the governing regulations.

10/20/2023

Date: \_\_\_\_\_, 19\_\_\_\_

By: \_\_\_\_\_

Its \_\_\_\_\_







Line Item Explanation

- 1) Date of Application
- 2) Your well name and number
- 3) To be filled out by office of oil & gas
- 4A) "Oil" means natural crude oil or petroleum and other hydrocarbons, regardless of gravity, which are produced at the well in liquid form by ordinary production methods and which are not the result of condensation of gas after it leaves underground reservoirs: "Gas" means all natural gas and all other fluid hydrocarbons not defined as oil.
- 4B) "Shallow well" means any well drilled and completed in a formation above the top of the uppermost member of the "Onondaga Group" or a depth less than six thousand feet, whichever is shallower.  
"Deep well" means any well drilled and completed in a formation at or below the top of the uppermost member of the "Onondaga Group" or at a depth less than six thousand feet, whatever is shallower.
- 5) Where well is located
- 6) Before a permit can be issued in a corporation, company partnership, or fictitious name, the name must be registered with the Secretary of State Office
- 7) Use separate sheet if necessary
- 8) Present surface owner at time application is filed.
- 9) Optional
- 11) See Reg. 7.01 relating to code §22-4-1k
- 12) "Coal Operator" means any persons, firm, partnership, partnership association or corporation that proposes to or does operate a coal mine. See Note 24
- 13 & 14) As per §22-4-20; See Note 24
- 15) Work that will be attempted—A separate Form IV-2 shall not be required for fracturing or stimulating a well where fracturing or stimulating is to be part of the work for which a permit is sought and is noted as such on the Form IV-2 filed in connection therewith.
- 16) Anticipated formation for which well will be completed
- 17) Self explanatory
- 18) Depth to deepest freshwater, and shallowest salt water, taken from nearby wells corrected for differences in elevation
- 19) All coal seam depths
- 20) Proposed casing program and cementing refer to Code 22-4-5, 22-4-6, 22-4-7, 22-4-8, 22-4-8a Reg 9.01, 15.01, 15.02, 15.03, 15.04, 25.01, 25.02, 25.03, 25.04
- 21) Code 22-4-11(c) - In lieu of filing the lease or leases or other continuing contract or contracts, the applicant for a permit described herein may file the following:
  - (1) A brief description of the tract of land including the district and county wherein the tract is located;
  - (2) The identification of all parties to all leases or other continuing contractual agreements by which the right to extract, produce or market the oil or gas is claimed;
  - (3) The book and page number wherein each such lease or contract by which the right to extract, produce or market the oil or gas is recorded;
  - (4) A brief description of the royalty provisions of each such lease or contract.
- 22) Code 22-4-11(d) and 22-4-11(e).
- 23) Regulation 7.02 of the Department of Mines provides that the original and four copies of Form IV-2 must be filed with the Department, accompanied by (i) a plat in the form prescribed by Regulation 11, (ii) a bond in one of the forms prescribed by Regulation 12, or in lieu thereof the other security allowed by Code §22-4-2, (iii) Form IV-9, "Reclamation Plan", applicable to the reclamation required by Code §22-4-12b and Regulation 23, (iv) unless previously paid on the same well, the fee required by Code §22-4-12a, and (v) if applicable, the consent required by Code §22-4-8a from the owner of any water well or dwelling within 200 feet of the proposed well.
- 24) The above named coal operator, coal owner(s), and coal lessee are hereby notified that any objection they wish to make or are required to make by Code §22-4-3 must be filed with the Department of Mines within fifteen (15) days after the receipt of this Application by the Department.

The following waiver must be completed by the coal operator and by any coal owner or coal lessee who has recorded a declaration under Code 22-4-20, if the permit is to be issued within fifteen (15) days of receipt thereof.

WAIVER

10/20/2023

The undersigned coal operator \_\_\_\_\_ / owner \_\_\_\_\_ / lessee \_\_\_\_\_ / of the coal under this well location has examined this proposed well location. If a mine map exists which covers the area of the well location, the well location has been added to the mine map. The undersigned has no objection to the work proposed to be done at this location, provided, the well operator has complied with all applicable requirements of the West Virginia Code and the governing regulations.

Date: \_\_\_\_\_, 19\_\_\_\_ By \_\_\_\_\_ Its \_\_\_\_\_



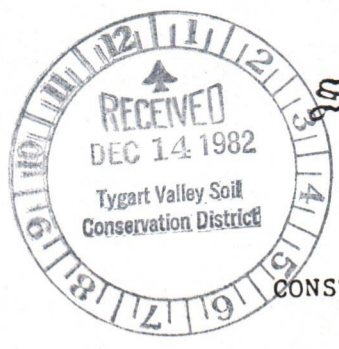

State of West Virginia  
Department of Mines  
Oil and Gas Division

Date DECEMBER 8, 1982  
Well No. A-1288  
API No. 47 - 083 - 0741 *Per*  
State County Permit

**RECEIVED**

DEC 29 1982

OIL AND GAS DIVISION  
WV DEPARTMENT OF MINES

CONSTRUCTION AND RECLAMATION PLAN

Company Name Allegheny Land & Mineral Co.  
Address P. O. Box 1740  
Clarksburg, West Virginia  
Telephone 623-6671  
Landowner WESTVACO

Designated Agent Daniel L. Wheeler  
Address P. O. Box 1740  
Clarksburg, West Virginia  
Telephone 623-6671  
Soil Cons. District TYGART VALLEY

Revegetation to be carried out by Halls Reclamation, Inc. (Agent)

This plan has been reviewed by Tygart Valley SCD, All corrections  
and additions become a part of this plan. 12-14-82 Junior Hedrick  
(Date) (SCD Agent)

ACCESS ROAD	LOCATION
Structure <u>Drainage Ditch</u> (A)	Structure <u>Drainage Ditch</u> (1)
Spacing <u>Earthen</u>	Material <u>Earthen</u>
Page Ref. Manual <u>2-12</u>	Page Ref. Manual <u>2-12</u>
Structure <u>CULVERTS</u> (B)	Structure <u>RIPRAP</u> (2)
Spacing <u>16" I.D. (WHERE NEEDED)</u>	Material <u>ROCK</u>
Page Ref. Manual <u>2:5</u>	Page Ref. Manual <u>N/A</u>
Structure <u>RIPRAP</u> (C)	Structure _____ (3)
Spacing <u>ROCK</u>	Material _____
Page Ref. Manual <u>N/A</u>	Page Ref. Manual _____

All structures should be inspected regularly and repaired if necessary. All commercial timber to be cut and stacked. All brush and small timber to be cut and removed from site before dirt work begins.

REVEGETATION

TREATMENT AREA I

Lime 3 Tons/acre  
or correct to pH 6.5

Fertilizer 600 lbs/acre  
(10-20-20 or equivalent)

Mulch Straw 2 Tons/acre

Seed\* KENTUCKY 31 40 lbs/acre  
DOMESTIC RYEGRASS 10 lbs/acre  
Birdsfoot Trefoil 10 lbs/acre

TREATMENT AREA II

Lime 3 Tons/acre  
or correct to pH 6.5

Fertilizer 600 lbs/acre  
(10-20-20 or equivalent)

Mulch Straw 2 Tons/acre

Seed\* Kentucky 31 40 lbs/acre  
Birdsfoot Trefoil 10 lbs/acre  
Domestic Ryegrass 10 lbs/acre

\*Inoculate all legumes such as vetch, trefoil and clovers with the proper bacterium. Inoculate with 3X recommended amount.

NOTES: Please request landowners' cooperation to protect new seedling for one growing season. Attach separate sheets as necessary for comments.

PLAN PREPARED BY Daniel L. Wheeler 10/20/2023  
ADDRESS P. O. Drawer 1740  
Clarksburg, West Virginia 26301-1740  
PHONE NO. 623-6671



ATTACH OR PHOTOCOPY SECTION OF  
INVOLVED TOPOGRAPHIC MAP.  
QUADRANGLE Adolph 7.5'

LEGEND

Well Site ○

Access Road \_\_\_\_\_

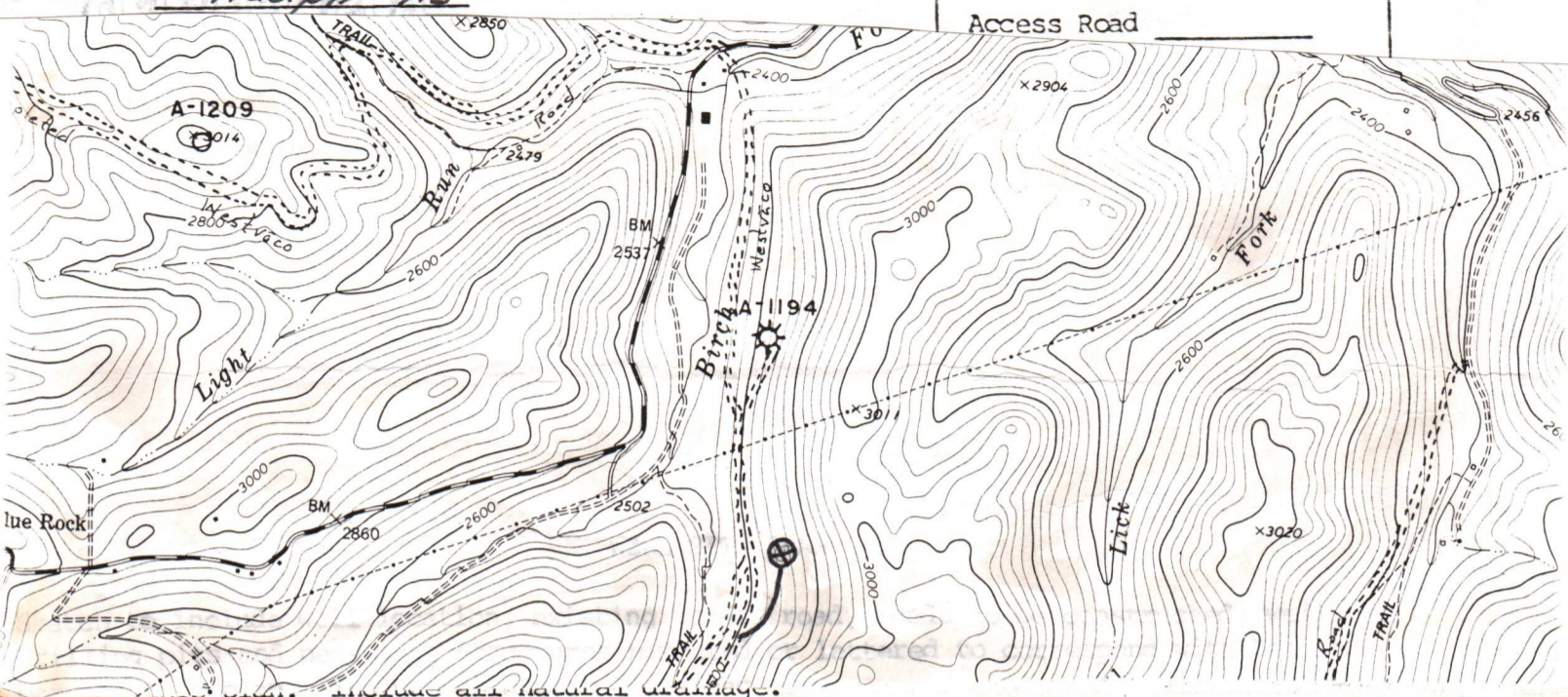

LEGEND

Property boundary	——▲——▲——▲——▲——	Diversion	//////
Road	====	Spring	○→
Existing fence	—x—x—x—x—	Wet Spot	⊗
Planned fence	—/—/—/—/—	Building	■
Stream	~~~~~	Drain pipe	—○→○→
Open ditch	—→—→—→—→	Waterway	←====→

COMMENTS:

Slope of access road 10 % -- Cuts to be on a 2:1 slope or less. Access road subject to change by company of landowner. All ditches and culverts will be maintained after construction is completed. If revision is made, revised plan will be submitted.

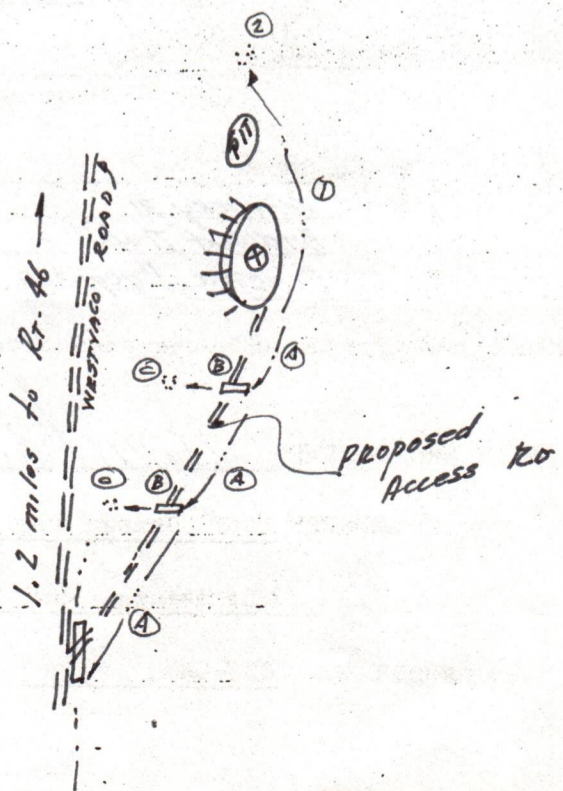

10/20/2023



1) Date: August 4, 19 83  
2) Operator's Well No. A-1288  
3) API Well No. 47 083 0741  
State County Permit

STATE OF WEST VIRGINIA  
DEPARTMENT OF MINES, OFFICE OF OIL & GAS

RENEWED

NOTICE OF APPLICATION FOR A WELL WORK PERMIT

4) SURFACE OWNER(S) OF RECORD TO BE SERVED

5(i) COAL OPERATOR N/A  
Address \_\_\_\_\_

(i) Name Westvaco  
Address 203 Randolph Avenue  
Elkins, WV 26241

(ii) Name \_\_\_\_\_  
Address \_\_\_\_\_

(iii) Name \_\_\_\_\_  
Address \_\_\_\_\_

5(ii) COAL OWNER(S) WITH DECLARATION ON RECORD:  
Name Thomas Frank Valentine et ux  
Address 121 Robert E. Lee Avenue  
Elkins, WV 26241

Name \_\_\_\_\_  
Address \_\_\_\_\_

5(iii) COAL LESSEE WITH DECLARATION ON RECORD:  
Name N/A  
Address \_\_\_\_\_

TO THE PERSON(S) NAMED ABOVE: You should have received this Form and the following documents:

- (1) The Application for a Well Work Permit on Form IV-2(B) (or Form IV-4 if the well is to be plugged, which sets out the parties involved in the drilling or other work, and describes the well and its location and, if applicable, the proposed casing and cementing program;
- (2) The plat (surveyor's map) showing the well location on Form IV-6; and
- (3) The Construction and Reclamation Plan on Form IV-9 (unless the well work is only to plug a well), which sets out the plan for erosion and sediment control and for reclamation for the site and access road.

THE REASON YOU RECEIVED THESE DOCUMENTS IS THAT YOU HAVE RIGHTS REGARDING THE APPLICATION WHICH ARE SUMMARIZED IN THE "INSTRUCTIONS" ON THE REVERSE SIDE OF THE COPY OF THE APPLICATION (FORM IV-2(B) OR FORM 4, DESIGNATED FOR YOU. HOWEVER, YOU ARE NOT REQUIRED TO TAKE ANY ACTION AT ALL.

Take notice that under Chapter 22 of the West Virginia Code, the undersigned well operator proposes to file or has filed this Notice and Application and accompanying documents for a Well Work Permit with the Administrator of the Office of Oil and Gas, West Virginia Department of Mines, with respect to a well at the location described on attached Application and depicted on attached Form IV-6. Copies of this Notice, the Application, the plat, and the Construction and Reclamation Plan have been mailed by registered or certified mail or delivered by hand to the person(s) named above (or by publication in certain circumstances) on or before the day of mailing or delivery to the Administrator.

RECEIVED

AUG - 8 1983

OIL & GAS DIVISION  
DEPT. OF MINES

6) EXTRACTION RIGHTS

Check and provide one of the following:

- Included is the lease or leases or other continuing contract or contracts by which I hold the right to extract oil or gas.
- The requirement of Code 22-4-1-(c) (1) through (4). (See reverse side for specifics.)

7) ROYALTY PROVISIONS

Is the right to extract, produce or market the oil or gas based upon a lease or leases or other contract or contracts providing for flat well royalty or any similar provision for compensation to the owner of the oil or gas in place which is not inherently related to the volume of oil or gas so extracted, produced or marketed? Yes No

If the answer above is No, nothing additional is needed. If the answer is Yes, you may use Affidavit Form IV-60.

See the reverse side for line item instructions, and for instructions concerning the required copies of the Notice and Application, plat, and Construction and Reclamation Plan.

The truth of the information on the Notice and Application is verified and sworn to and the Notice is signed on behalf of the Well Operator in my County and State by

DANIEL L. WHEELER

this day of \_\_\_\_\_, 1983.

My commission expires Feb. 14, 1989.

John Cox  
Notary Public, HARRISON County,  
State of WEST VIRGINIA

WELL OPERATOR ALAMCO

By Daniel L. Wheeler  
Its Daniel L. Wheeler

Address P.O. Box 1740  
Clarksburg, WV 26301

Telephone (304) 623-6671

10/20/2023



I N S T R U C T I O N S T O A P P L I C A N T

CONCERNING THE LINE ITEMS:

- 1) Date of Notice.
- 2) Your well name and number.
- 3) To be filled out by the Office of Oil & Gas.
- 4) & 5) Use separate sheet if necessary.
- 4) Surface owner(s) of record to be served with Notice and Application. However, see also Code § 22-4-1b(b) if "more than three tenants in common or other co-owners of interest described in subsection (a) of this section hold interests in such lands".
- 5(i) "Coal Operator" means any person, firm, partnership, partnership association or corporation that proposes to or does operate a coal mine.
- 5(ii, iii) See Code § 22-4-20.
- 6) See Code § 22-4-11(c). However, in lieu of filing the lease(s) or other continuing contract(s), the Applicant may fill out the information in the space provided below.
- 7) See Code § § 22-4-11(d, e).

CONCERNING THE REQUIRED COPIES FOR FILING AND SERVICE:

Filing. Code § 22-4-1k and Regulation 7.02 provide that the original and required copies of the Notice and Application must be filed with the Administrator, accompanied by (i) a plat in the form prescribed by Regulation 11, (ii) a bond in one of the forms prescribed by Regulation 12, or in lieu thereof the other security allowed by Code § 22-4-1k(d) and the reclamation required by Code § 22-4-12b and Regulation 23, (iv) unless previously paid on the same well, the fees required by Code § 22-4-1a(c) and 22-3-12a, and (v) if applicable, the consent required by Code § 22-4-8a from the owner of any water well on dwelling within 200 feet of the proposed well.

Service. In addition, service must be made on the surface owner(s) and the person(s) with an interest in the coal. See Code § § 22-4-1m, 22-4-2, 22-4-2a, and 22-4-2b.

I N F O R M A T I O N S U P P L I E D U N D E R C O D E § 22-4-11(d)  
I N L I E U O F F I L I N G L E A S E ( S ) A N D O T H E R C O N T I N U I N G C O N T R A C T ( S )

Under the oath required to make the verification on the obverse side of this Notice, I depose and say that I am the person who signed the Notice for the Applicant, and that--

- (1) the tract of land is the same tract described in the Application to which this Notice applies, partly or wholly depicted in the accompanying plat, and described in the Construction and Reclamation Plan;
- (2) the parties and recordation data (if recorded) for lease(s) or other continuing contract(s) by which the Applicant claims the right to extract, produce or market the oil or gas are as follows:

Grantor, lessor, etc.	Grantee, lessee, etc.	Royalty	Book	Page
-----------------------	-----------------------	---------	------	------

By agreement (lease) dated on July 7, 1980, Cornelia L. Valentine and Frank Valentine, her husband, conveyed to ALAMCO. 1/8      331    683



1) Date: August 4 19 83  
 2) Operator's A-1288  
 Well No. \_\_\_\_\_  
 3) API Well No. 47 083 0741

STATE OF WEST VIRGINIA  
 DEPARTMENT OF MINES, OFFICE OF OIL & GAS

State County Permi  
**RENEWED**

APPLICATION FOR A WELL WORK PERMIT

- 4) WELL TYPE: A. Oil \_\_\_ / Gas XX /  
 B. (If "Gas", Production \_\_\_ / Underground storage \_\_\_ / Deep \_\_\_ / Shallow XX /  
 5) LOCATION: Elevation: 2628 Watershed Birch Fork  
 District: Middle Fork County: Randolph Quadrangle: Adolph 7.5'  
 6) WELL OPERATOR ALAMCO  
 Address P. O. Drawer 1740  
 Clarksburg, WV 26301  
 7) DESIGNATED AGENT Daniel L. Wheeler  
 Address P. O. Drawer 1740  
 Clarksburg, WV 26301  
 8) OIL & GAS INSPECTOR TO BE NOTIFIED  
 Name Robert Stewart  
 Address P.O. Box 345  
 Lane Lew, WV 26378  
 9) DRILLING CONTRACTOR:  
 Name Development Drilling  
 Address P. O. Box 1740  
 Clarksburg, WV 26301  
 10) PROPOSED WELL WORK: Drill XX / Drill Deeper \_\_\_ / Redrill \_\_\_ / Stimulate \_\_\_ /  
 Plug off old formation \_\_\_ / Perforate new formation \_\_\_ /  
 Other physical change in well (specify) \_\_\_\_\_  
 11) GEOLOGICAL TARGET FORMATION, Elk  
 12) Estimated depth of completed well (or actual depth of existing well), 5100' feet  
 13) Approximate water strata depths: Fresh, 39 feet; salt, \_\_\_\_\_ feet.  
 14) Approximate coal seam depths: 420-423 Is coal being mined in the area? Yes \_\_\_ / No X  
 15) CASING AND TUBING PROGRAM

CASING OR TUBING TYPE	Size	SPECIFICATIONS			FOOTAGE INTERVALS		CEMENT FILL-UP OR SACKS (Cubic feet)	PACKERS	
		Grade	Weight per ft.	New	Used	For drilling		Left in well	Top
Conductor	16"				X	20'	20'	Cement to Surface	Kinds
Fresh water	8 5/8"								
Coal	8 5/8"		20#	X		900'	900'	Cement to Surface	Sizes
Intermediate									
Production	4 1/2"		10.55#	X		5100'	5100'	Required by Rule 15.01	Depths set
Tubing									
Liners									

The law requires a comment period for surface owners. However, the permit can be issued in less than 15 days from the filing of the Application (or less than 5 days if the Application is to plug a well), if the surface owner(s) of record sign(s) the following "Voluntary Statement of No Objection" on a facsimile of this surface owner's copy of the Application.

VOLUNTARY STATEMENT OF NO OBJECTION

I hereby state that I have read the instructions to surface owners on the reverse side of this Application for a Well Work Permit, and that I have received copies of (1) a Notice of Application for a Well Work Permit on Form IV-2(A), (2) an Application for a Well Work Permit on Form IV-2(B), (3) a survey plat on Form IV-6, and (4) a Construction and Reclamation Plan on Form IV-9, all for proposed well work on my surface land as described therein.

I further state that I have no objection to the planned work described in these materials, and I have no objection to a permit being issued based on those materials.

(For execution by corporation, partnership, etc.)

(For execution by natural persons)

NAME: ALAMCO

By Daniel L. Wheeler  
 Daniel L. Wheeler  
 Its Vice President Date: \_\_\_\_\_

\_\_\_\_\_  
 (Signature) Date: \_\_\_\_\_  
 \_\_\_\_\_  
 (Signature) Date: \_\_\_\_\_

**RECEIVED**

AUG - 8 1983 10/20/2023

OIL & GAS DIVISION  
 DEPT. OF MINES



INSTRUCTIONS TO SURFACE OWNERS  
AND  
EXPLANATION OF METHODS AND TIME LIMITS TO COMMENT  
ON OIL AND GAS WELL WORK PERMIT

The well operator named in the Notice and this Application and the attached materials is applying for a permit from the State to do oil or gas well drilling or other well work. You are being served with these materials because surface owners have the right to file comments before the permit is issued. (NOTE: If the surface tract is owned by more than three persons, in multiple heirship for example, then these materials were served on you because your name appeared on the Sheriff's tax ticket on the land or because you actually occupy the surface tract. In either case, you may be the only owner who will actually receive these materials.) Permit will be good for 24 months. See Chapter 22, Article 4 of the W. Va. Code.

If you do not own any interest in the surface tract, please forward these materials to the true owner immediately if you know who it is. Also, please notify the well operator named in the materials and the Administrator of the Office of Oil and Gas in the West Virginia Department of Mines immediately.

NOTE: You are not required to file any comment at all.

Where to file comments and obtain additional information:

Administrator of the Office of Oil and Gas  
West Virginia Department of Mines  
1615 Washington Street East  
Charleston, WV 25311  
(304) 348-2057

Who may file comments? If you wish to file comments, you must be an owner of record of (1) an interest in the surface tract on which the well already is or is about to be located, or (2) an interest in any other surface tract under the same oil or gas lease which will be utilized for roads or other land disturbances.

Time limits for comments. The law requires these materials to be personally served or mailed to you on or before the date the operator files his Application. You have FIFTEEN (15) DAYS after the filing date to file your comments as provided in Methods for Filing Comments below. (This time is changed to FIVE (5) DAYS from the filing date if the permit is only to plug a well.) You may call the Administrator's office at the above telephone number to be sure of the date. However, if you have been contacted by the well operator, and if you have signed a "voluntary statement of no objection" to any of the planned work described in these materials, then the permit may be issued at any time.

Comments must be in writing. Your comments should include your name, address and telephone number, the well operator's name and well number, and the approximate location of the proposed well site including district and county from the Application. You may add other documents, such as sketches, maps or photographs to support your comments.

Methods for filing comments. Comments must be filed in person or received in the mail at the Administrator's office by the time stated above. Check with your postmaster to ensure adequate delivery time or to arrange special expedited handling.

The Administrator for Oil and Gas has the power to deny or condition a well work permit based on your comments on the following grounds:

- "(1) The proposed well work will constitute a hazard to the safety of persons; or
- "(2) The plan for soil erosion and sediment control is not adequate or effective; or
- "(3) Damage would occur to publicly owned lands or resources; or
- "(4) The proposed well work fails to protect fresh water sources or supplies."

If you want a copy of the permit as it is finally issued, or a copy of the order denying the permit, you should request a copy from the Administrator.

List of Water Testing Laboratories. The Administrator maintains a list of water testing laboratories which you can hire to test your water to establish water quality prior to and after drilling. Contact the Administrator's office or an Oil and Gas Inspector to obtain a copy of the list.

10/20/2023



Line Item Explanation

- 1) Date of Application
- 2) Your well name and number
- 3) To be filled out by office of oil & gas
- 4A) "Oil" means natural crude oil or petroleum and other hydrocarbons, regardless of gravity, which are produced at the well in liquid form by ordinary production methods and which are not the result of condensation of gas after it leaves underground reservoirs: "Gas" means all natural gas and all other fluid hydrocarbons not defined as oil.
- 4B) "Shallow well" means any well drilled and completed in a formation above the top of the uppermost member of the "Onondaga Group" or a depth less than six thousand feet, whichever is shallower.  
"Deep well" means any well drilled and completed in a formation at or below the top of the uppermost member of the "Onondaga Group", or at a depth less than six thousand feet, whatever is shallower.
- 5) Where well is located
- 6) Before a permit can be issued in a corporation, company partnership, or fictitious name, the name must be registered with the Secretary of State Office
- 7) Use separate sheet if necessary
- 8) Present surface owner at time application is filed.
- 9) Optional
- 11) See Reg. 7.01 relating to code §22-4-1k
- 12) "Coal Operator" means any persons, firm, partnership, partnership association or corporation that proposes to or does operate a coal mine. See Note 24
- 13 & 14) As per §22-4-20; See Note 24
- 15) Work that will be attempted—A separate Form IV-2 shall not be required for fracturing or stimulating a well where fracturing or stimulating is to be part of the work for which a permit is sought and is noted as such on the Form IV-2 filed in connection therewith.
- 16) Anticipated formation for which well will be completed
- 17) Self explanatory
- 18) Depth to deepest freshwater, and shallowest salt water, taken from nearby wells corrected for differences in elevation
- 19) All coal seam depths
- 20) Proposed casing program and cementing refer to Code 22-4-5, 22-4-6, 22-4-7, 22-4-8, 22-4-8a Reg 9.01, 15.01, 15.02, 15.03, 15.04, 25.01, 25.02, 25.03, 25.04
- 21) Code 22-4-11(c) - In lieu of filing the lease or leases or other continuing contract or contracts, the applicant for a permit described herein may file the following:
  - (1) A brief description of the tract of land including the district and county wherein the tract is located;
  - (2) The identification of all parties to all leases or other continuing contractual agreements by which the right to extract, produce or market the oil or gas is claimed;
  - (3) The book and page number wherein each such lease or contract by which the right to extract, produce or market the oil or gas is recorded;
  - (4) A brief description of the royalty provisions of each such lease or contract.
- 22) Code 22-4-11(d) and 22-4-11(e).
- 23) Regulation 7.02 of the Department of Mines provides that the original and four copies of Form IV-2 must be filed with the Department, accompanied by (i) a plat in the form prescribed by Regulation 11, (ii) a bond in one of the forms prescribed by Regulation 12, or in lieu thereof the other security allowed by Code §22-4-2, (iii) Form IV-9, "Reclamation Plan", applicable to the reclamation required by Code §22-4-12b and Regulation 23, (iv) unless previously paid on the same well, the fee required by Code §22-4-12a, and (v) if applicable, the consent required by Code §22-4-8a from the owner of any water well or dwelling within 200 feet of the proposed well.
- 24) **The above named coal operator, coal owner(s), and coal lessee are hereby notified that any objection they wish to make or are required to make by Code §22-4-3 must be filed with the Department of Mines within fifteen (15) days after the receipt of this Application by the Department.**

The following waiver must be completed by the coal operator and by any coal owner or coal lessee who has recorded a declaration under Code 22-4-20, if the permit is to be issued within fifteen (15) days of receipt thereof.

WAIVER

The undersigned coal operator \_\_\_\_\_ / owner \_\_\_\_\_ / lessee \_\_\_\_\_ / of the coal under this well location has examined this proposed well location. If a mine map exists which covers the area of the well location, the well location has been added to the mine map. The undersigned has no objection to the work proposed to be done at this location, provided, the well operator has complied with all applicable requirements of the West Virginia Code and the governing regulations.

10/20/2023

Date: 12/16, 1982

By Thomas H. Valentino  
Its owner



RECEIVED

DEC 21 1982



1) Date: December 8, 19 82
2) Operator's Well No. A-1288 0741
3) API Well No. 47 083
State County Permit

DRILLING CONTRACTOR: Development Drilling P. O. Drawer 1740 Clarksburg, WV 26301

OIL AND GAS DIVISION WV DEPARTMENT OF MINES STATE OF WEST VIRGINIA DEPARTMENT OF MINES, OIL AND GAS DIVISION OIL AND GAS WELL PERMIT APPLICATION

- 4) WELL TYPE: A Oil / Gas XX
5) LOCATION: Elevation: 2628' Watershed: Birch Fork
6) WELL OPERATOR: Allegheny Land & Mineral Co.
7) OIL & GAS ROYALTY OWNER: Thomas Frank Valentine et ux
8) SURFACE OWNER: Westvaco
9) FIELD SALE (IF MADE) TO: Columbia Gas Transmission Corp.
10) OIL & GAS INSPECTOR TO BE NOTIFIED: Robert Stewart
11) DESIGNATED AGENT: Daniel L. Wheeler
12) COAL OPERATOR: N/A
13) COAL OWNER(S) WITH DECLARATION ON RECORD: Thomas Frank Valentine et ux
14) COAL LESSEE WITH DECLARATION ON RECORD: N/A
17) Estimated depth of completed well, 5100 feet
18) Approximate water strata depths: Fresh, 89 feet; salt, feet.
19) Approximate coal seam depths: 420-423 Is coal being mined in the area? Yes / No XX

20) CASING AND TUBING PROGRAM

Table with columns: CASING OR TUBING TYPE, SPECIFICATIONS (Size, Grade, Weight per ft., New, Used), FOOTAGE INTERVALS (For drilling, Left in well), CEMENT FILL-UP OR SACKS (Cubic feet), PACKERS (Kinds, Sizes, Depths set, Perforations: Top, Bottom)

- 21) EXTRACTION RIGHTS: Check and provide one of the following: [ ] Included is the lease or leases or other continuing contract or contracts by which I hold the right to extract oil or gas. [ ] The requirement of Code 22-4-1(c) (1) through (4). (See reverse side for specifics.)
22) ROYALTY PROVISIONS: Is the right to extract, produce or market the oil or gas based upon a lease or other continuing contract or contracts providing for flat well royalty or any similar provision for compensation to the owner of the oil or gas in place which is not inherently related to the volume of oil or gas so extracted, produced or marketed? Yes [ ] No [ ]
23) Required Copies (See reverse side.)
24) Copies of this Permit Application and the enclosed plat and reclamation plan have been mailed by registered mail or delivered by hand to the above named coal operator, coal owner(s), and coal lessee on or before the day of the mailing or delivery of this Permit Application to the Department of Mines at Charleston, West Virginia.

Notary: My Commission Expires February 14, 1989

Signed: Daniel L. Wheeler Vice President Its:

OFFICE USE ONLY DRILLING PERMIT

Permit number 47-083-0741 Date December 30 19 82

This permit covering the well operator and well location shown below is evidence of permission granted to drill in accordance with the pertinent legal requirements subject to the conditions contained herein and on the reverse hereof. Notification must be given to the District Oil and Gas Inspector. (Refer to No. 10) Prior to the construction of roads, locations and pits for any permitted work. In addition, the well operator or his contractor shall notify the proper district oil and gas inspector 24 hours before actual permitted work has commenced.)

Permit expires unless drilling is commenced prior to that date and prosecuted with due diligence. Bond: Blanket Agent: Plat: Casing Fee Administrator, Office of Oil and Gas



ATTN: LAND DEPT.  
**P 349 335 518**  
**RECEIPT FOR CERTIFIED MAIL**

NO INSURANCE COVERAGE PROVIDED—  
 NOT FOR INTERNATIONAL MAIL  
 (See Reverse) **A-1288**

SENT TO	
Thomas Frank Valentine	
STREET AND NO.	
121 Robert E. Lee Avenue	
P.O., STATE AND ZIP CODE	
Elkins, WV 26241	
POSTAGE	\$
CERTIFIED FEE	¢
SPECIAL DELIVERY	¢
RESTRICTED DELIVERY	¢
SHOW TO WHOM AND DATE DELIVERED	¢
SHOW TO WHOM, DATE, AND ADDRESS OF DELIVERY	¢
SHOW TO WHOM AND DATE DELIVERED WITH RESTRICTED DELIVERY	¢
SHOW TO WHOM, DATE AND ADDRESS OF DELIVERY WITH RESTRICTED DELIVERY	¢
TOTAL POSTAGE AND FEES	\$
POSTMARK OR DATE	
	

PS Form 3800, Apr. 1976  
 CONSULT POSTMASTER FOR FEES  
 OPTIONAL SERVICES  
 RETURN RECEIPT SERVICE

**A-1288**  
**P 349 335 536**  
**RECEIPT FOR CERTIFIED MAIL**

NO INSURANCE COVERAGE PROVIDED—  
 NOT FOR INTERNATIONAL MAIL  
 (See Reverse)

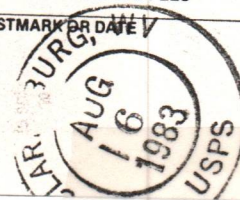
WEST VA CO	
203 Randolph Avenue	
STREET AND NO.	
Elkins, West Virginia 26241	
P.O., STATE AND ZIP CODE	
POSTAGE	\$
CERTIFIED FEE	¢
SPECIAL DELIVERY	¢
RESTRICTED DELIVERY	¢
SHOW TO WHOM AND DATE DELIVERED	¢
SHOW TO WHOM, DATE, AND ADDRESS OF DELIVERY	¢
SHOW TO WHOM AND DATE DELIVERED WITH RESTRICTED DELIVERY	¢
SHOW TO WHOM, DATE AND ADDRESS OF DELIVERY WITH RESTRICTED DELIVERY	¢
TOTAL POSTAGE AND FEES	\$
POSTMARK OR DATE	
	

RETURN TO:  
 A. A. M. G. O. ST. IN. G. REES  
 P. O. BOX 1798  
 CLARKSBURG, WV







DETAILS OF PERFORATED INTERVALS, FRACTURING OR STIMULATING, PHYSICAL CHANGE ETC.

Well was fractured October 27, 1983  
 Perforations: 3700 - 3702  
 3741 - 3743 Benson  
 4813 - 4816  
 4819 - 4821 1st Elk

WELL LOG

FORMATION COLOR HARD OR SOFT	TOP FEET	BOTTOM FEET	REMARKS
			Including indication of all fresh and salt water, coal, oil and gas
Fill	0	5	3" stream water @ 22'
Clay	5	25	1" stream water @ 65'
Sand & Shale	25	201	1" stream water @ 201'
Coal	201	205	Gas check @ 1221' No show
Sand & Shale	205	315	Gas check @ 1475' No show
Shale & Coal	315	325	Gas check @ 1664' No show
Sand & Shale	325	429	Gas Check @ 1852' No show
Coal & Shale	429	436	Gas check @ 2231' No show
Sand & Shale	436	779	Gas check @ 2293' No show
Red Rock	779	888	Gas check @ 2607' No show
Sand & Shale	888	942	Gas check @ 2761' No show
Red Rock	942	1040	Gas check @ 3235' No show
Shale	1040	1248	Gas check @ 3487' No show
Little Lime	1248	1296	Gas check @ 3645' No show
Big Lime	1296	1470	Gas check @ 3708' No show
Injun	1470	1645	Gas check @ 4117' No show
Shale	1645	1822	Gas check @ 4745' No show
Red Rock	1822	1844	Gas check @ 5060' No show
Sand & Shale	1844	2042	Gas check @ 5064' 6 MCF/D
4th Sand	2042	2140	
Red Rock	2140	2190	
Sand & Shale	2190	2234	
5th Sand	2234	2285	
Sand & Shale	2285	2595	
Balltown	2595	2761	
Sand & Shale	2761	3507	
Riley	3507	3623	
Benson	3623	3686	
Sand & Shale	3686	4210	
Alexander	4210	4273	
Sand & Shale	4273	4758	
1st Elk	4758	4873	
Shale	4873	4880	

(Attach separate sheets as necessary)

ALAMCO, INC.

Well Operator

By: Raymond P. Mess  
 Vice President Oil & Gas Operations

Date: January 4, 1984

10/20/2023

Note: Regulation 2.02 (i) provides as follows  
 "The term 'log' or 'well log' shall mean a systematic detailed geological record of all formations, including coal, encountered in the drilling of a well."



WELL NO: A-1288

PERMIT NO: 47 - 083 - 0741

WELL LOG

FORMATION COLOR HARD OR SOFT	TOP FEET	BOTTOM FEET	<u>REMARKS</u> Including indication of all fresh and salt water, coal, oil and gas
Elk	4880	4910	
Shale	4910	4935	
Elk	4935	5001	
Shale	5001	5064 T.D.	

RMD 741

10/20/2023





**RECEIVED**  
NOV 26 1984  
OIL & GAS DIVISION  
DEPT. OF MINES

State of West Virginia  
Department of Mines  
Oil and Gas Division  
Charleston 25305  
FINAL INSPECTION REPORT  
INSPECTORS COMPLIANCE REPORT  
January 17, 1984

COMPANY ALAMCO, Inc.  
200 West Main Street  
Clarksburg, West Virginia 26301

PERMIT NO 083-0741  
FARM & WELL NO Valentine, #A-1288  
DIST. & COUNTY Middle Fork/Randolph

RULE	DESCRIPTION	IN COMPLIANCE	
		YES	NO
23.06	Notification Prior to Starting Work		
25.04	Prepared before Drilling to Prevent Waste		
25.03	High-Pressure Drilling		
16.01	Required Permits at Wellsite		
15.03	Adequate Fresh Water Casing		
15.02	Adequate Coal Casing		
15.01	Adequate Production Casing		
15.04	Adequate Cement Strenght		
15.05	Cement Type		
23.02	Maintained Access Roads		
25.01	Necessary Equipment to Prevent Waste		
23.04	Reclaimed Drilling Pits		
23.05	No Surface or Underground Pollution		
23.07	Requirements for Production & Gathering Pipelines		
16.01	Well Records on Site		
16.02	Well Records Filed		
7.05	Identification Markings		

I HAVE INSPECTED THE ABOVE CAPTIONED WELL AND RECOMMEND THAT IT BE RELEASED:

SIGNED Phillip Long  
DATE 11-20-84

Your well record was received and reclamation requirements approved. In accordance with Chapter 22, Article 4, Section 2, the above well will remain under bond coverage for the life of the well.

T. L. ...  
Administrator-Oil & Gas Division

January 10, 1985 **10/20/2023**  
DATE



171-5-12129/82

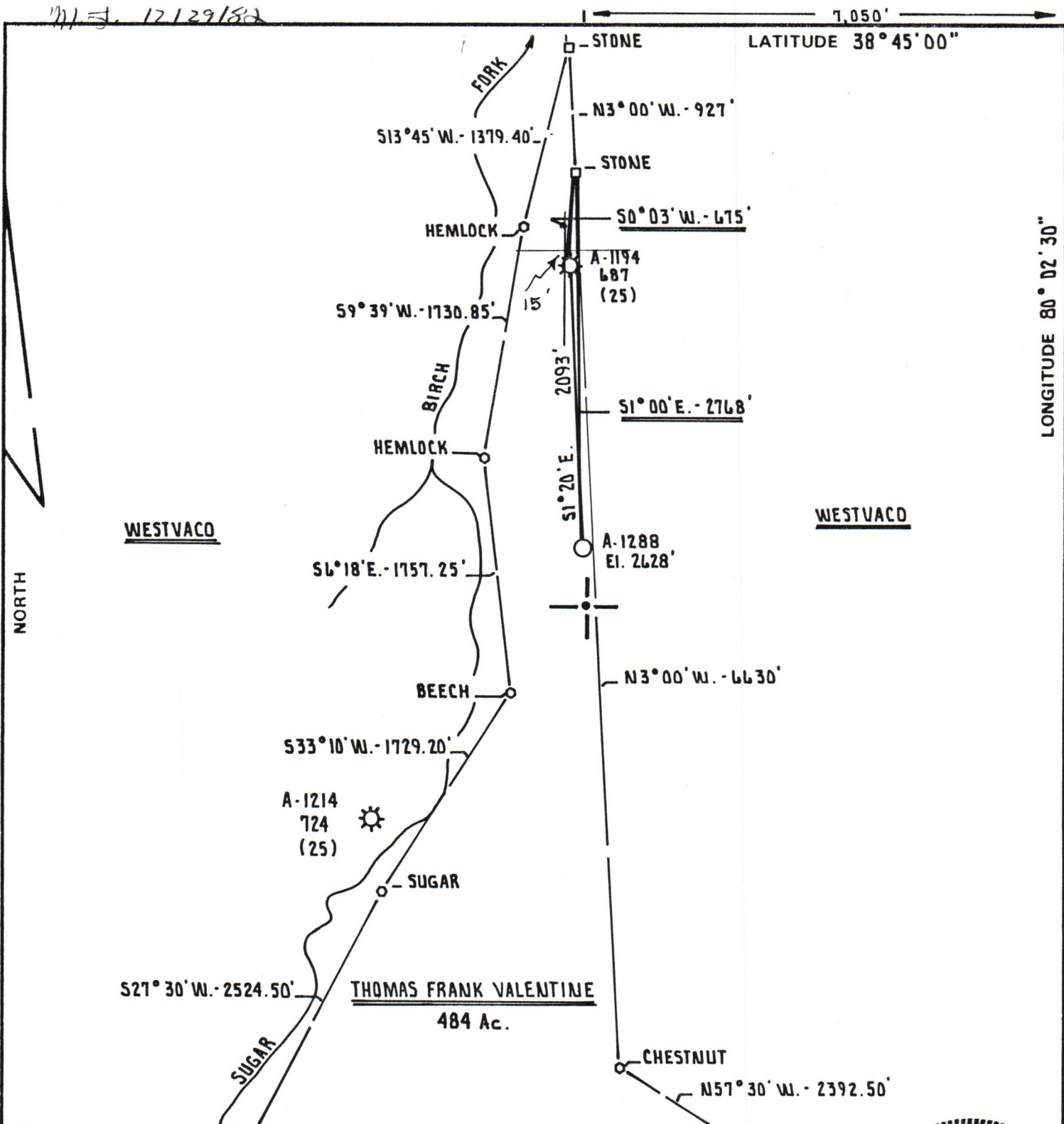

FILE NO. \_\_\_\_\_  
 DRAWING NO. \_\_\_\_\_  
 SCALE 1" = 1000'  
 MINIMUM DEGREE OF ACCURACY 1 PART IN 200  
 PROVEN SOURCE OF ELEVATION API 687  
ELEVATION 2636'

I THE UNDERSIGNED, HEREBY CERTIFY THAT THIS PLAT IS CORRECT TO THE BEST OF MY KNOWLEDGE AND BELIEF AND SHOWS ALL THE INFORMATION REQUIRED BY LAW AND THE REGULATIONS ISSUED AND PRESCRIBED BY THE DEPARTMENT OF MINES.  
 (SIGNED) Cecil R. Main  
 R.P.E. \_\_\_\_\_ L.L.S. 711

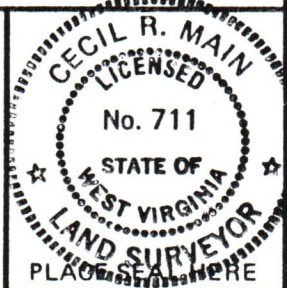

STATE OF WEST VIRGINIA  
 DEPARTMENT OF MINES  
 OIL AND GAS DIVISION

(+) DENOTES LOCATION OF WELL ON UNITED STATES TOPOGRAPHIC MAPS  
 WELL TYPE: OIL \_\_\_ GAS X LIQUID INJECTION \_\_\_ WASTE DISPOSAL \_\_\_  
 (IF "GAS,") PRODUCTION X STORAGE \_\_\_ DEEP \_\_\_ SHALLOW X  
 LOCATION: ELEVATION 2628' WATER SHED BIRCH FORK  
 DISTRICT MIDDLE FORK COUNTY RANDOLPH  
 QUADRANGLE ADDLPH 7.5'

SURFACE OWNER WESTVACO ACREAGE 484 Ac.  
 OIL & GAS ROYALTY OWNER THOMAS FRANK VALENTINE LEASE ACREAGE 484 Ac.  
 LEASE NO. 1956

PROPOSED WORK: DRILL X CONVERT \_\_\_ DRILL DEEPER \_\_\_ REDRILL \_\_\_ FRACTURE OR STIMULATE \_\_\_ PLUG OFF OLD FORMATION \_\_\_ PERFORATE NEW FORMATION \_\_\_ OTHER PHYSICAL CHANGE IN WELL (SPECIFY) \_\_\_\_\_

PLUG AND ABANDON \_\_\_ CLEAN OUT AND REPLUG \_\_\_

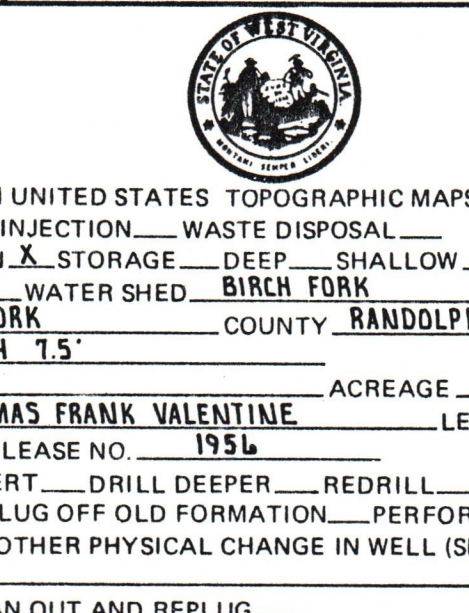

DATE NOVEMBER 18<sup>th</sup>, 19 82  
 OPERATOR'S WELL NO. A-1288  
 API WELL NO. 47 - 083  
 STATE 0741 COUNTY Per PERMIT 10/20/2023

TAN-0741