



RECEIVED

MAY 12 1982

OIL AND GAS DIVISION
WV DEPARTMENT OF MINES

STATE OF WEST VIRGINIA
DEPARTMENT OF MINES, OIL and GAS DIVISION
OIL and GAS WELL PERMIT

WELL NO. A-1249
FARM NAME Thomason
API WELL NO. 47 - 083 - 0674
DATE May 7, 1982

WELL TYPE: Oil / Gas XXX /
If "Gas", Production / Underground storage / Deep / Shallow XXX /)
LOCATION: Elevation: 2240' Watershed: Heir Lick Run
District: Middle Fork County: Randolph Quadrangle: Cassity 7.5'

WELL OPERATOR Allegheny Land and Mineral Company
Address P. O. Drawer 1740
Clarksburg, West Virginia 26301

DESIGNATED AGENT Daniel L. Wheeler
Address P. O. Drawer 1740
Clarksburg, West Virginia 26301

OIL & GAS

ROYALTY OWNER Porter R. Thomason
Address Queens, West Virginia 26231

COAL OWNERS WITH DECLARATION ON RECORD:
Name AMAX Coal Company
Address 105 South Meridan Street
Indianapolis, Indiana 25257

Acreage 94

SURFACE OWNER Porter R. Thomason
Address Queens, West Virginia 26231

Name International Coal Company
Address 119 Washington Street, East
Lewisburg, West Virginia 24901

Acreage 94

FIELD SALE (IF MADE) TO: Columbia Gas Transmission
Address P. O. Box 1273
Charleston, West Virginia 25325

Name Neva McMullan c/o Harry McMullan, Jr
Address P. O. Box 8
Washington, North Carolina 27889

OIL AND GAS INSPECTOR TO BE NOTIFIED:
Name Robert Stewart 884-7782
Address P. O. Box 345
Jane Lew, West Virginia 26378

COAL LESSEE or OPERATOR WITH DECLARATION ON RECORD:
Name International Coal
Address AMAX Coal Company

The undersigned well operator is entitled to operate for oil or gas purposes as the above location under a deed / lease XXX / other contract / dated June 1, 1972, to the undersigned well operator from Porter R. Thomason, single

(If said deed, lease, or other contract has been recorded:)

Recorded on June 13, 1972, in the office of the Clerk of the County Commission of Randolph County, West Virginia in Deed Book 277 at page 237. A permit is requested as follows:

PROPOSED WORK: Drill XXX / Drill deeper / Redrill / Fracture or stimulate /

Plug off old formation / Perforate new formation /

Other physical change in well (specify)

-planned as shown on the work order on the reverse side hereof.

The above named coal operator, coal owner(s), and coal lessee are hereby notified that any objection they wish to make or are required to make by Code §22-4-3 must be filed with the Department of Mines within fifteen (15) days after the receipt of this Application by the Department.

Copies of this Permit Application and the enclosed plat and reclamation plan have been mailed by registered mail or delivered by hand to the above named coal operator, coal owner(s), and coal lessee on or before the day of the mailing or delivery of this Permit Application to the Department of Mines at Charleston, West Virginia.

PLEASE SUBMIT COPIES OF ALL
GEOPHYSICAL LOGS DIRECTLY TO

WEST VIRGINIA OIL AND GAS
CONSERVATION COMMISSION
1613 WASHINGTON STREET, EAST
CHARLESTON, WV 25311

Telephone (304) 348-3092

ALLEGHENY LAND AND MINERAL COMPANY
10/20/2023
BY: Daniel L. Wheeler
Daniel L. Wheeler, Vice President
P. O. Drawer 1740
Clarksburg, West Virginia 26301

PROPOSED WORK ORDER

THIS IS AN ESTIMATE ONLY:

ACTUAL INFORMATION MUST BE SUBMITTED ON FORM IV-35 UPON COMPLETION

DRILLING CONTRACTOR (IF KNOWN) Development Drilling Company
P. O. Drawer 1740
Clarksburg, West Virginia 26301

GEOLOGICAL TARGET FORMATION, Elk

Estimated depth of completed well 4800 feet Rotary XXX / Cable tools /

Approximate water strata depths: Fresh, 76,000 feet; salt, 1600 feet.

Approximate coal seam depths: 66-70 Is coal being mined in the area? Yes / No XXX /

CASING AND TUBING PROGRAM 98-104

CASING OR TUBING TYPE	SPECIFICATIONS					FOOTAGE INTERVALS		CEMENT FILL-UP or SACKS (Cubic Feet)	PACKERS Kinds
	Size	Grade	Weight per ft.	New	Used	For Drilling	Left in well		
Conductor	16"				X	20'	20'	cement to surface	
Fresh Water	8-5/8"								Sizes
Coal	8-5/8"		20#	X		10700'	10700'	cement to surface	
Intermediate									Depths set
Production	4-1/2"		J-55 10.50#	X		4800'	4800'	cement to 300' above producing horizon or as required by Rule 15.01	
Tubing									Perforations:
Liners									Top Bottom

NOTE: Regulation 7.02 of the Department of Mines provides that the original and four copies of Form IV-2 must be filed with the Department, accompanied by (i) a plat in the form prescribed by Regulation 11, (ii) a bond in one of the form prescribed by Regulation 12, or in lieu thereof the other security allowed by Code §22-4-2, (iii) Form IV-9 "Reclamation Plan", applicable to the reclamation required by Code §22-4-12b and Regulation 23, (iv) unless previously paid on the same well, the fee required by Code §22-4-12a, and (v) if applicable, the consent required by Code §22-4-8a from the owner of any water well or dwelling within 200 feet of the proposed well.

A separate Form IV-2 shall not be required for fracturing or stimulating a well where fracturing or stimulating is to be part of the work for which a permit is sought and is noted as such on the Form IV-2 filed in connection therewith.

.....
 The following waiver must be completed by the coal operator and by any coal owner or coal lessee who has recorded a declaration under Code §22-4-20, if the permit is to be issued with fifteen (15) days of receipt thereof.

WAIVER

The undersigned coal operator / owner / lessee / of the coal under this well location has examined this proposed well location. If a mine map exists which covers the area of the well location, the well location has been added to the mine map. The undersigned has no objection to the work proposed to be done at this location, provided, the well operator has complied with all applicable requirements by the West Virginia Code and the governing regulations.

Date: 19 BY:

THIS PERMIT MUST BE POSTED AT THE WELL SITE
ALL PROVISIONS BEING IN ACCORDANCE WITH CHAPTER 22,
ARTICLE 4 OF THE W. VA. CODE, THE LOCATION IS HEREBY
APPROVED FOR drilling. THIS PERMIT SHALL EXPIRE
IF OPERATIONS HAVE NOT COMMENCED BY 1-27-83
BY

10/20/2023



State of West Virginia
Department of Mines
Oil and Gas Division

Date May 6, 1982
Well No. A-1249
API No. 47 - 083 - 0674
State County Permit
Ren.

CONSTRUCTION AND RECLAMATION PLAN

Company Name Allegheny Land & Mineral Co.
Address P. O. Box 1740
Clarksburg, West Virginia
Telephone 623-6671
Landowner Porter Thomason

Designated Agent Daniel L. Wheeler
Address P. O. Box 1740
Clarksburg, West Virginia
Telephone 623-6671
Soil Cons. District Tygart Valley

Revegetation to be carried out by Halls Reclamation, Inc. (Agent)

This plan has been reviewed by Tygart Valley SCD, All corrections
and additions become a part of this plan. 5-8-82 Junior Hedrick
(Date) (SCD Agent)

ACCESS ROAD

LOCATION

Structure Drainage Ditch (A)
Spacing Earthen
Page Ref. Manual 2-12

Structure Culverts (B)
Spacing 12" Min. I. D. (Where needed)
Page Ref. Manual 2-5

Structure Rip-Rap (C)
Spacing Rock
Page Ref. Manual N/A

Structure Drainage Ditch (1)
Material Earthen
Page Ref. Manual 2-12

Structure RECEIVED (2)
Material RECEIVED
Page Ref. Manual MAY 12 1982

Structure OIL AND GAS DIVISION (3)
Material WV DEPARTMENT OF MINES
Page Ref. Manual

All structures should be inspected regularly and repaired if necessary. All commercial timber to be cut and stacked. All brush and small timber to be cut and removed from site before dirt work begins.

REVEGETATION

TREATMENT AREA I

TREATMENT AREA II

Lime 3 Tons/acre
or correct to pH 6.5

Fertilizer 600 lbs/acre
(10-20-20 or equivalent)

Mulch Straw 2 Tons/acre
Seed* Kentucky Fescue 40 lbs/acre
Domestic Ryegrass 10 lbs/acre
Birdsfoot Trefoil 10 lbs/acre

Lime 3 Tons/acre
or correct to pH 6.5

Fertilizer 600 lbs/acre
(10-20-20 or equivalent)

Mulch Straw 2 Tons/acre
Seed* Kentucky Fescue 40 lbs/acre
Domestic Ryegrass 10 lbs/acre
Birdsfoot Trefoil 10 lbs/acre

*Inoculate all legumes such as vetch, trefoil and clovers with the proper bacterium. Inoculate with 3X recommended amount.

NOTES: Please request landowners' cooperation to protect new seedling for one growing season. Attach separate sheets as necessary for comments.

PLAN PREPARED BY Daniel L. Wheeler 10/20/2023

ADDRESS P. O. Drawer 1740
Clarksburg, West Virginia 26301-1740

PHONE NO. 623-6671

ATTACH OR PHOTOCOPY SECTION OF
INVOLVED TOPOGRAPHIC MAP.
QUADRANGLE Cassity 7.5'

LEGEND

Well Site ○

Access Road ————

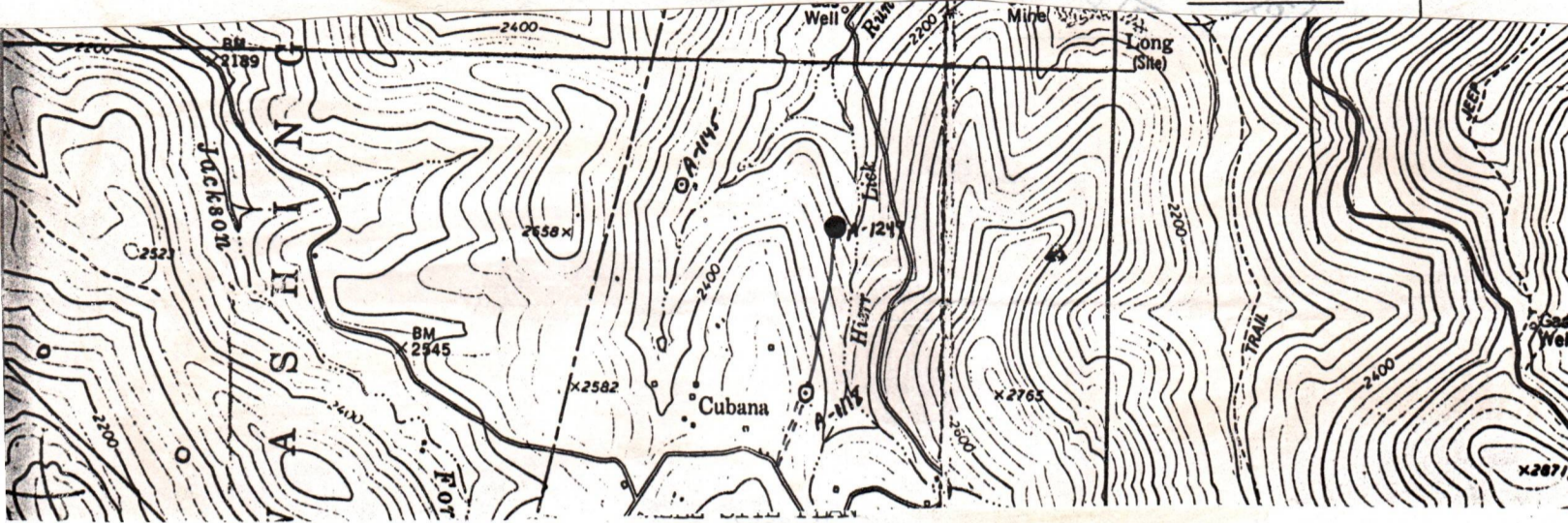

Sketch to include well location, existing access road, roads to be constructed, wellsite, drilling pits and necessary structures numbered or lettered to correspond with the first part of this plan. Include all natural drainage.

LEGEND

Property boundary	——▲——▲——▲——▲——	Diversion	//////
Road	====	Spring	○→
Existing fence	—x—x—x—x—	Wet Spot	♂
Planned fence	—/—/—/—/—	Building	■
Stream	~...~...~...~...~	Drain pipe	—○→○→○→
Open ditch	——>——>——>——>	Waterway	←====→

COMMENTS:

Slope of access road 11% -- Cuts to be on a 2:1 slope or less. Access road subject to change by company of landowner. All ditches and culverts will be maintained after construction is completed. If revision is made, revised plan will be submitted.

Robert C. ...

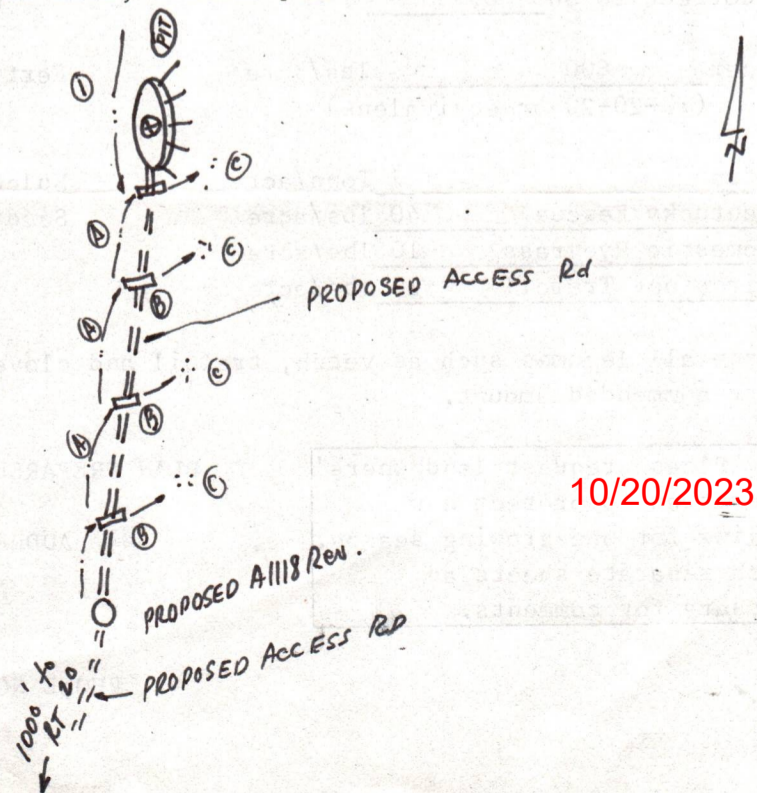

10/20/2023



1) Date: January 6, 19 83
 2) Operator's Well No. A-1249 Thomason
 3) API Well No. 47 083- 0674
 State County Permit

DRILLING CONTRACTOR:
 Development Drilling
 P. O. Box 1740
 Clarksburg, WV 26301

STATE OF WEST VIRGINIA
 DEPARTMENT OF MINES, OIL AND GAS DIVISION
OIL AND GAS WELL PERMIT APPLICATION

RENEWED

- 4) WELL TYPE: A Oil / Gas XX /
 B (If "Gas", Production / Underground storage / Deep / Shallow XX /)
- 5) LOCATION: Elevation: 2240' Watershed: Heir Lick Run
 District: Middle Fork County: Randolph Quadrangle: Cassity 7.5'
- 6) WELL OPERATOR Allegheny Land & Mineral Co. 11) DESIGNATED AGENT Daniel L. Wheeler
 Address P. O. Box 1740 Address P. O. Box 1740
Clarksburg, WV 26301 Clarksburg, Wv 26301
- 7) OIL & GAS ROYALTY OWNER Porter R. Thomason 12) COAL OPERATOR Amax Coal Company
 Address Queens, West Virginia 26231 Address 105 South Meridan Street
Indianapolis, Indiana 25752
- 8) SURFACE OWNER Porter R. Thomason 13) COAL OWNER(S) WITH DECLARATION ON RECORD:
 Address Queens, West Virginia 26231 Name International Coal Company
 Address 119 Washington Street, East
Lewisburg, West Virginia 24901
 Name Neva McMullan & Harry McMullan, Jr.
 Address P. O. Box 8
Washington, North Carolina 27889
- 9) FIELD SALE (IF MADE) TO:
 Address Columbia Gas Company
P. O. Box 1273, Charleston, WV 25325
- 10) OIL & GAS INSPECTOR TO BE NOTIFIED 14) COAL LESSEE WITH DECLARATION ON RECORD:
 Name Robert Stewart 884-7782 Name International Coal
 Address P. O. Box 345 Address Amax Coal Company
Jane Lew, WV 26378
- 15) PROPOSED WORK: Drill XX / Drill deeper / Redrill / Fracture or stimulate /
 Plug off old formation / Perforate new formation /
 Other physical change in well (specify)
- 16) GEOLOGICAL TARGET FORMATION, Elk
- 17) Estimated depth of completed well, 4800' feet
- 18) Approximate water strata depths: Fresh, 76 & 1000 feet; salt, 1600 feet.
- 19) Approximate coal seam depths: 66-70 Is coal being mined in the area? Yes / No XX

20) CASING AND TUBING PROGRAM

CASING OR TUBING TYPE	SPECIFICATIONS					FOOTAGE INTERVALS		CEMENT FILL-UP OR SACKS (Cubic feet)	PACKERS
	Size	Grade	Weight per ft.	New	Used	For drilling	Left in well		
Conductor	16"				X	20'	20'		Kinds Cement to Surface
Fresh water	8 5/8"								
Coal	8 5/8"		20#	X		1070'	1070'		Sizes Cement to Surface
Intermediate									
Production	4 1/2"		J-55 10.50#	X		4800'	4800'		Depths set Req- by Rule 15.01
Tubing									
Liners									Perforations: Top Bottom

21) EXTRACTION RIGHTS
 Check and provide one of the following:
 Included is the lease or leases or other continuing contract or contracts by which I hold the right to extract oil or gas.
 The requirement of Code 22-4-1(c) (1) through (4). (See reverse side for specifics.)

22) ROYALTY PROVISIONS
 Is the right to extract, produce or market the oil or gas based upon a lease or other continuing contract or contracts providing for flat well royalty or any similar provision for compensation to the owner of the oil or gas in place which is not inherently related to the volume of oil or gas so extracted, produced or marketed? Yes No X
 If the answer above is No, nothing additional is needed. If the answer is Yes, you may use Affidavit Form IV-60.

23) Required Copies (See reverse side.)

24) Copies of this Permit Application and the enclosed plat and reclamation plan have been mailed by registered mail or delivered by hand to the above named coal operator, coal owner(s), and coal lessee on or before the day of the mailing or delivery of this Permit Application to the Department of Mines at Charleston, West Virginia.

Notary: [Signature]
 My Commission Expires February 14, 1989

Signed: [Signature]
 Its: Vice President

OFFICE USE ONLY

Permit number 47-083-0674-REN. **DRILLING PERMIT** January 12, 10/20/2023 83
 Date

This permit covering the well operator and well location shown below is evidence of permission granted to drill in accordance with the pertinent legal requirements subject to the conditions contained herein and on the reverse hereof. Notification must be given to the District Oil and Gas Inspector. (Refer to No. 10) Prior to the construction of roads, locations and pits for any permitted work. In addition, the well operator or his contractor shall notify the proper district oil and gas inspector 24 hours before actual permitted work has commenced.)

Permit expires September 12, 1983 unless drilling is commenced prior to that date and prosecuted with due diligence.

Bond: Blanket	Agent: <u>OK</u>	Plat: <u>[Signature]</u>	Casing	Fee <u>23272</u>
---------------	------------------	--------------------------	--------	------------------

[Signature]
 Administrator, Office of Oil and Gas

NOTE: Keep one copy of this permit posted at the drilling location.

FILE

Line Item Explanation

- 1) Date of Application
- 2) Your well name and number
- 3) To be filled out by office of oil & gas
- 4A) "Oil" means natural crude oil or petroleum and other hydrocarbons, regardless of gravity, which are produced at the well in liquid form by ordinary production methods and which are not the result of condensation of gas after it leaves underground reservoirs: "Gas" means all natural gas and all other fluid hydrocarbons not defined as oil.
- 4B) "Shallow well" means any well drilled and completed in a formation above the top of the uppermost member of the "Onondaga Group" or a depth less than six thousand feet, whichever is shallower.
"Deep well" means any well drilled and completed in a formation at or below the top of the uppermost member of the "Onondaga Group" or at a depth less than six thousand feet, whatever is shallower.
- 5) Where well is located
- 6) Before a permit can be issued in a corporation, company partnership, or fictitious name, the name must be registered with the Secretary of State Office
- 7) Use separate sheet if necessary
- 8) Present surface owner at time application is filed.
- 9) Optional
- 11) See Reg. 7.01 relating to code §22-4-1k
- 12) "Coal Operator" means any persons, firm, partnership, partnership association or corporation that proposes to or does operate a coal mine. See Note 24
- 13 & 14) As per §22-4-20; See Note 24
- 15) Work that will be attempted—A separate Form IV-2 shall not be required for fracturing or stimulating a well where fracturing or stimulating is to be part of the work for which a permit is sought and is noted as such on the Form IV-2 filed in connection therewith.
- 16) Anticipated formation for which well will be completed
- 17) Self explanatory
- 18) Depth to deepest freshwater, and shallowest salt water, taken from nearby wells corrected for differences in elevation
- 19) All coal seam depths
- 20) Proposed casing program and cementing refer to Code 22-4-5, 22-4-6, 22-4-7, 22-4-8, 22-4-8a Reg 9.01, 15.01, 15.02, 15.03, 15.04, 25.01, 25.02, 25.03, 25.04
- 21) Code 22-4-11(c) - In lieu of filing the lease or leases or other continuing contract or contracts, the applicant for a permit described herein may file the following:
 - (1) A brief description of the tract of land including the district and county wherein the tract is located;
 - (2) The identification of all parties to all leases or other continuing contractual agreements by which the right to extract, produce or market the oil or gas is claimed;
 - (3) The book and page number wherein each such lease or contract by which the right to extract, produce or market the oil or gas is recorded;
 - (4) A brief description of the royalty provisions of each such lease or contract.
- 22) Code 22-4-11(d) and 22-4-11(e).
- 23) Regulation 7.02 of the Department of Mines provides that the original and four copies of Form IV-2 must be filed with the Department, accompanied by (i) a plat in the form prescribed by Regulation 11, (ii) a bond in one of the forms prescribed by Regulation 12, or in lieu thereof the other security allowed by Code §22-4-2, (iii) Form IV-9, "Reclamation Plan", applicable to the reclamation required by Code §22-4-12b and Regulation 23, (iv) unless previously paid on the same well, the fee required by Code §22-4-12a, and (v) if applicable, the consent required by Code §22-4-8a from the owner of any water well or dwelling within 200 feet of the proposed well.
- 24) The above named coal operator, coal owner(s), and coal lessee are hereby notified that any objection they wish to make or are required to make by Code §22-4-3 must be filed with the Department of Mines within fifteen (15) days after the receipt of this Application by the Department.

The following waiver must be completed by the coal operator and by any coal owner or coal lessee who has recorded a declaration under Code 22-4-20, if the permit is to be issued within fifteen (15) days of receipt thereof.

WAIVER

10/20/2023

The undersigned coal operator _____ / owner _____ / lessee _____ / of the coal under this well location has examined this proposed well location. If a mine map exists which covers the area of the well location, the well location has been added to the mine map. The undersigned has no objection to the work proposed to be done at this location, provided, the well operator has complied with all applicable requirements of the West Virginia Code and the governing regulations.

Date: _____, 19 _____

By _____

Its _____



1) Date: August 3, 19 83
 2) Operator's Well No. A-1249
 3) API Well No. 47 - 083 - 0674 -Ren
 State County Permit

DRILLING CONTRACTOR:

STATE OF WEST VIRGINIA
 DEPARTMENT OF MINES, OIL AND GAS DIVISION

RENEWED

Development Drilling
P.O. Box 1740
Clarksburg, WV 26301

OIL AND GAS WELL PERMIT APPLICATION

- 4) WELL TYPE: A Oil / Gas XX /
 B (If "Gas", Production / Underground storage / Deep / Shallow XX /)
- 5) LOCATION: Elevation: 2200' Watershed: Heir Lick Run
 District: Middle Fork County: Randolph Quadrangle: Cassity 7.5'
- 6) WELL OPERATOR ALAMCO 11) DESIGNATED AGENT Daniel L. Wheeler
 Address P.O. Box 1740 Address P.O. Box 1740
Clarksburg, WV 26301 Clarksburg, WV 26301
- 7) OIL & GAS ROYALTY OWNER Porter R. Thomason 12) COAL OPERATOR Amax Coal Company
 Address Queens, WV 26231 Address 105 South Meridan Street
Indianapolis, Indiana 25752
- 8) SURFACE OWNER Porter R. Thomason 13) COAL OWNER(S) WITH DECLARATION ON RECORD:
 Address Queens, WV 26231 Name International Coal Company
 Address 119 Washington Street, East
Lewisburg, WV 24901
 Name Neva McMullan & Harry McMullan, Jr.
 Address P.O. Box 8
Washington, North Carolina 27888
- 9) FIELD SALE (IF MADE) TO: 14) COAL LESSEE WITH DECLARATION ON RECORD:
 Address Columbia Gas Company Name International Coal
P.O. Box 1278, Charleston, WV 25325 Address Amax Coal Company
- 10) OIL & GAS INSPECTOR TO BE NOTIFIED
 Name Robert Stewart 884-7782
 Address P.O. Box 345
Jane Lew, Wv 26378
- 15) PROPOSED WORK: Drill XX / Drill deeper / Redrill / Fracture or stimulate /
 Plug off old formation / Perforate new formation /
 Other physical change in well (specify)
- 16) GEOLOGICAL TARGET FORMATION, Elk
 17) Estimated depth of completed well, 4800' feet
 18) Approximate water strata depths: Fresh 16 & 1000 feet; salt, 1600 feet.
 19) Approximate coal seam depths: 66-70 Is coal being mined in the area? Yes / No XX /

RECEIVED
 AUG - 8 1983

OIL & GAS DIVISION
 DEPT. OF MINES

20) CASING AND TUBING PROGRAM

CASING OR TUBING TYPE	SPECIFICATIONS				FOOTAGE INTERVALS		CEMENT FILL-UP OR SACKS (Cubic feet)	PACKERS
	Size	Grade	Weight per ft.	New	Used	For drilling		
Conductor	16"				X	20'	20'	Kinds <u>Cement to Surface</u>
Fresh water	8 5/8"							
Coal	8 5/8"		20#			1070'	1070'	by Rule <u>15.01</u> <u>Cement to Surface</u>
Intermediate								
Production	4 1/2"		1055#	X		4800'	4800'	Depths set <u>Req-by Rule 15.01</u>
Tubing								Perforations: <u>15.01</u>
Liners								Top Bottom

- 21) EXTRACTION RIGHTS
 Check and provide one of the following:
 Included is the lease or leases or other continuing contract or contracts by which I hold the right to extract oil or gas.
 The requirement of Code 22-4-1(c) (1) through (4). (See reverse side for specifics.)
- 22) ROYALTY PROVISIONS
 Is the right to extract, produce or market the oil or gas based upon a lease or other continuing contract or contracts providing for flat well royalty or any similar provision for compensation to the owner of the oil or gas in place which is not inherently related to the volume of oil or gas so extracted, produced or marketed? Yes No
 If the answer above is No, nothing additional is needed. If the answer is Yes, you may use Affidavit Form IV-60.
- 23) Required Copies (See reverse side.)
- 24) Copies of this Permit Application and the enclosed plat and reclamation plan have been mailed by registered mail or delivered by hand to the above named coal operator, coal owner(s), and coal lessee on or before the day of the mailing or delivery of this Permit Application to the Department of Mines at Charleston, West Virginia.
- Notary: [Signature] Signed: [Signature]
 My Commission Expires February 14, 1989 Its: Daniel L. Wheeler, Vice President

OFFICE USE ONLY

Permit number 47-083-0674-Ren DRILLING PERMIT September 13, 1983
 Date 10/20/2023

This permit covering the well operator and well location shown below is evidence of permission granted to drill in accordance with the pertinent legal requirements subject to the conditions contained herein and on the reverse hereof. Notification must be given to the District Oil and Gas Inspector. (Refer to No. 10) Prior to the construction of roads, locations and pits for any permitted work. In addition, the well operator or his contractor shall notify the proper district oil and gas inspector 24 hours before actual permitted work has commenced.)

Permit expires September 13, 1985 unless drilling is commenced prior to that date and prosecuted with due diligence.

Bond: 24400 Agent: [Signature] Plat: [Signature] Casing: [Signature] Fee: 24400

Michael Lewis
 Administrator, Office of Oil and Gas

Line Item Explanation

- 1) Date of Application
- 2) Your well name and number
- 3) To be filled out by office of oil & gas
- 4A) "Oil" means natural crude oil or petroleum and other hydrocarbons, regardless of gravity, which are produced at the well in liquid form by ordinary production methods and which are not the result of condensation of gas after it leaves underground reservoirs: "Gas" means all natural gas and all other fluid hydrocarbons not defined as oil.
- 4B) "Shallow well" means any well drilled and completed in a formation above the top of the uppermost member of the "Onondaga Group" or a depth less than six thousand feet, whichever is shallower.
"Deep well" means any well drilled and completed in a formation at or below the top of the uppermost member of the "Onondaga Group" or at a depth less than six thousand feet, whatever is shallower.
- 5) Where well is located
- 6) Before a permit can be issued in a corporation, company partnership, or fictitious name, the name must be registered with the Secretary of State Office
- 7) Use separate sheet if necessary
- 8) Present surface owner at time application is filed.
- 9) Optional
- 11) See Reg. 7.01 relating to code §22-4-1k
- 12) "Coal Operator" means any persons, firm, partnership, partnership association or corporation that proposes to or does operate a coal mine. See Note 24
- 13 & 14) As per §22-4-20; See Note 24
- 15) Work that will be attempted—A separate Form IV-2 shall not be required for fracturing or stimulating a well where fracturing or stimulating is to be part of the work for which a permit is sought and is noted as such on the Form IV-2 filed in connection therewith.
- 16) Anticipated formation for which well will be completed
- 17) Self explanatory
- 18) Depth to deepest freshwater, and shallowest salt water, taken from nearby wells corrected for differences in elevation
- 19) All coal seam depths
- 20) Proposed casing program and cementing refer to Code 22-4-5, 22-4-6, 22-4-7, 22-4-8, 22-4-8a Reg 9.01, 15.01, 15.02, 15.03, 15.04, 25.01, 25.02, 25.03, 25.04
- 21) Code 22-4-11(c) - In lieu of filing the lease or leases or other continuing contract or contracts, the applicant for a permit described herein may file the following:
 - (1) A brief description of the tract of land including the district and county wherein the tract is located;
 - (2) The identification of all parties to all leases or other continuing contractual agreements by which the right to extract, produce or market the oil or gas is claimed;
 - (3) The book and page number wherein each such lease or contract by which the right to extract, produce or market the oil or gas is recorded;
 - (4) A brief description of the royalty provisions of each such lease or contract.
- 22) Code 22-4-11(d) and 22-4-11(e).
- 23) Regulation 7.02 of the Department of Mines provides that the original and four copies of Form IV-2 must be filed with the Department, accompanied by (i) a plat in the form prescribed by Regulation 11, (ii) a bond in one of the forms prescribed by Regulation 12, or in lieu thereof the other security allowed by Code §22-4-2, (iii) Form IV-9, "Reclamation Plan", applicable to the reclamation required by Code §22-4-12b and Regulation 23, (iv) unless previously paid on the same well, the fee required by Code §22-4-12a, and (v) if applicable, the consent required by Code §22-4-8a from the owner of any water well or dwelling within 200 feet of the proposed well.
- 24) **The above named coal operator, coal owner(s), and coal lessee are hereby notified that any objection they wish to make or are required to make by Code §22-4-3 must be filed with the Department of Mines within fifteen (15) days after the receipt of this Application by the Department.**

The following waiver must be completed by the coal operator and by any coal owner or coal lessee who has recorded a declaration under Code 22-4-20, if the permit is to be issued within fifteen (15) days of receipt thereof.

WAIVER

10/20/2023

The undersigned coal operator _____ / owner _____ / lessee _____ / of the coal under this well location has examined this proposed well location. If a mine map exists which covers the area of the well location, the well location has been added to the mine map. The undersigned has no objection to the work proposed to be done at this location, provided, the well operator has complied with all applicable requirements of the West Virginia Code and the governing regulations.

Date: _____, 19 _____

By _____

Its _____

1) Date: August 3, 1983
2) Operator's Well No. A-1249
3) API Well No. 47 083 0674
State County Permit

STATE OF WEST VIRGINIA
DEPARTMENT OF MINES, OFFICE OF OIL & GAS

RENEWED

NOTICE OF APPLICATION FOR A WELL WORK PERMIT

4) SURFACE OWNER(S) OF RECORD TO BE SERVED

(i) Name Porter R. Thomason
Address Queens, West Virginia 26231

(ii) Name _____
Address _____

(iii) Name _____
Address _____

5(i) COAL OPERATOR Amax Coal Company
Address 105 South Meridan Street
Indianapolis, Indiana 25752

5(ii) COAL OWNER(S) WITH DECLARATION ON RECORD:
Name International Coal Company
Address 119 Washington Street, East
Lewisburg, West Virginia 24901

Name Neva McMullan & Harry McMullan, Jr.
Address P.O. Box 8
Washington, North Carolina 27889

5(iii) COAL LESSEE WITH DECLARATION ON RECORD:
Name International Coal
Address Amax Coal Company

TO THE PERSON(S) NAMED ABOVE: You should have received this Form and the following documents:

- (1) The Application for a Well Work Permit on Form IV-2(B) (or Form IV-4 if the well is to be plugged, which sets out the parties involved in the drilling or other work, and describes the well and its location and, if applicable, the proposed casing and cementing program;
- (2) The plat (surveyor's map) showing the well location on Form IV-6; and
- (3) The Construction and Reclamation Plan on Form IV-9 (unless the well work is only to plug a well), which sets out the plan for erosion and sediment control and for reclamation for the site and access road.

THE REASON YOU RECEIVED THESE DOCUMENTS IS THAT YOU HAVE RIGHTS REGARDING THE APPLICATION WHICH ARE SUMMARIZED IN THE "INSTRUCTIONS" ON THE REVERSE SIDE OF THE COPY OF THE APPLICATION (FORM IV-2(B) OR FORM 4, DESIGNATED FOR YOU. HOWEVER, YOU ARE NOT REQUIRED TO TAKE ANY ACTION AT ALL.

Take notice that under Chapter 22 of the West Virginia Code, the undersigned well operator proposes to file or has filed this Notice and Application and accompanying documents for a Well Work Permit with the Administrator of the Office of Oil and Gas, West Virginia Department of Mines, with respect to a well at the location described on attached Application and depicted on attached Form IV-6. Copies of this Notice, the Application, the plat, and the Construction and Reclamation Plan have been mailed by registered or certified mail or delivered by hand to the person(s) named above (or by publication in certain circumstances) on or before the day of mailing or delivery to the Administrator.

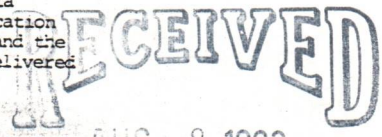

AUG - 8 1983

OIL & GAS DIVISION
DEPT. OF MINES

6) EXTRACTION RIGHTS

Check and provide one of the following:

- Included is the lease or leases or other continuing contract or contracts by which I hold the right to extract oil or gas.
- The requirement of Code 22-4-1-(c) (1) through (4). (See reverse side for specifics.)

7) ROYALTY PROVISIONS

Is the right to extract, produce or market the oil or gas based upon a lease or leases or other contract or contracts providing for flat well royalty or any similar provision for compensation to the owner of the oil or gas in place which is not inherently related to the volume of oil or gas so extracted, produced or marketed? Yes No

If the answer above is No, nothing additional is needed. If the answer is Yes, you may use Affidavit Form IV-60.

See the reverse side for line item instructions, and for instructions concerning the required copies of the Notice and Application, plat, and Construction and Reclamation Plan.

The truth of the information on the Notice and Application is verified and sworn to and the Notice is signed on behalf of the Well Operator in my County and State by

DANIEL L. WHEELER

this 3rd day of August, 1983.

My commission expires Feb. 14, 1989.

Leslie Cox
Notary Public, HARRISON County,
State of WEST VIRGINIA

WELL
OPERATOR ALAMCO

By Daniel L. Wheeler
Its Daniel L. Wheeler, Vice-President
Address P.O. Drawer 1740
Clarksburg, WV 26301
Telephone 304 623-6671

10/20/2023

I N S T R U C T I O N S T O A P P L I C A N T

CONCERNING THE LINE ITEMS:

- 1) Date of Notice.
- 2) Your well name and number.
- 3) To be filled out by the Office of Oil & Gas.
- 4) & 5) Use separate sheet if necessary.
- 4) Surface owner(s) of record to be served with Notice and Application. However, see also Code § 22-4-1b(b) if "more than three tenants in common or other co-owners of interest described in subsection (a) of this section hold interests in such lands".
- 5(i) "Coal Operator" means any person, firm, partnership, partnership association or corporation that proposes to or does operate a coal mine.
- 5(ii, iii) See Code § 22-4-20.
- 6) See Code § 22-4-11(c). However, in lieu of filing the lease(s) or other continuing contract(s), the Applicant may fill out the information in the space provided below.
- 7) See Code § § 22-4-11(d, e).

CONCERNING THE REQUIRED COPIES FOR FILING AND SERVICE:

Filing. Code § 22-4-1k and Regulation 7.02 provide that the original and required copies of the Notice and Application must be filed with the Administrator, accompanied by (i) a plat in the form prescribed by Regulation 11, (ii) a bond in one of the forms prescribed by Regulation 12, or in lieu thereof the other security allowed by Code § 22-4-1k(d) and the reclamation required by Code § 22-4-12b and Regulation 23, (iv) unless previously paid on the same well, the fees required by Code § 22-4-1a(c) and 22-3-12a, and (v) if applicable, the consent required by Code § 22-4-8a from the owner of any water well on dwelling within 200 feet of the proposed well.

Service. In addition, service must be made on the surface owner(s) and the person(s) with an interest in the coal. See Code § § 22-4-1m, 22-4-2, 22-4-2a, and 22-4-2b.

I N F O R M A T I O N S U P P L I E D U N D E R C O D E § 22-4-11(d)
I N L I E U O F F I L I N G L E A S E (S) A N D O T H E R C O N T I N U I N G C O N T R A C T (S)

Under the oath required to make the verification on the obverse side of this Notice, I depose and say that I am the person who signed the Notice for the Applicant, and that--

- (1) the tract of land is the same tract described in the Application to which this Notice applies, partly or wholly depicted in the accompanying plat, and described in the Construction and Reclamation Plan;
- (2) the parties and recordation data (if recorded) for lease(s) or other continuing contract(s) by which the Applicant claims the right to extract, produce or market the oil or gas are as follows:

<u>Grantor, lessor, etc.</u>	<u>Grantee, lessee, etc.</u>	<u>Royalty</u>	<u>Book Page</u>
By agreement (lease) dated May 21, 1982, Porter R. Thomason, conveyed to ALAMCO		1/8	346 235

1) Date: August 3 19 83
 2) Operator's Well No. A-1249
 3) API Well No. 47 083 0674 State County Permit

STATE OF WEST VIRGINIA
 DEPARTMENT OF MINES, OFFICE OF OIL & GAS

RENEWED

APPLICATION FOR A WELL WORK PERMIT

- 4) WELL TYPE: A. Oil ___ / Gas XX /
 B. (If "Gas", Production ___ / Underground storage ___ / Deep ___ / Shallow XX /
- 5) LOCATION: Elevation: 2200' Watershed Heir Lick Run
 District: Middle Fork County: Randolph Quadrangle: Cassity 7.5'
- 6) WELL OPERATOR ALAMCO
 Address P. O. Drawer 1740
Clarksburg, WV 26301
- 7) DESIGNATED AGENT Daniel L. Wheeler
 Address P. O. Drawer 1740
Clarksburg, WV 26301
- 8) OIL & GAS INSPECTOR TO BE NOTIFIED
 Name Robert Stewart
 Address P. O. Box 345
Jane Lew, WV 26378
- 9) DRILLING CONTRACTOR:
 Name Development Drilling
 Address P. O. Box 1740
Clarksburg, WV 26301
- 10) PROPOSED WELL WORK: Drill XX / Drill Deeper ___ / Redrill ___ / Stimulate ___ /
 Plug off old formation ___ / Perforate new formation ___ /
 Other physical change in well (specify) _____
- 11) GEOLOGICAL TARGET FORMATION, Flb
- 12) Estimated depth of completed well (or actual depth of existing well), 4800 feet
- 13) Approximate water strata depths: Fresh, 76 & 100 feet; salt, 1600 feet.
- 14) Approximate coal seam depths: 66-70 Is coal being mined in the area? Yes ___ / No X
- 15) CASING AND TUBING PROGRAM

CASING OR TUBING TYPE	SPECIFICATIONS					FOOTAGE INTERVALS		CEMENT FILL-UP OR SACKS (Cubic feet)	PACKERS
	Size	Grade	Weight per ft.	New	Used	For drilling	Left in well		
Conductor	16"				X	20'	20'	Cement to Surface	Kinds
Fresh water	8 5/8"								
Coal	8 5/8"		20#	X		1070'	1070'	Cement to Surface	Types
Intermediate									
Production	4 1/2"		10.50#	X		4800'	4800'	Required by Rule 15.01	Depths set
Tubing									
Liners									Perforations:
									Top Bottom

The law requires a comment period for surface owners. However, the permit can be issued in less than 15 days from the filing of the Application (or less than 5 days if the Application is to plug a well), if the surface owner(s) of record sign(s) the following "Voluntary Statement of No Objection" on a facsimile of this surface owner's copy of the Application.

VOLUNTARY STATEMENT OF NO OBJECTION

I hereby state that I have read the instructions to surface owners on the reverse side of this Application for a Well Work Permit, and that I have received copies of (1) a Notice of Application for a Well Work Permit on Form IV-2(A), (2) an Application for a Well Work Permit on Form IV-2(B), (3) a survey plat on Form IV-6, and (4) a Construction and Reclamation Plan on Form IV-9, all for proposed well work on my surface land as described therein.

I further state that I have no objection to the planned work described in these materials, and I have no objection to a permit being issued based on those materials.

(For execution by corporation, partnership, etc.)

(For execution by natural persons)

NAME: ALAMCO

By Daniel L. Wheeler
Daniel L. Wheeler
 Its Vice President Date: _____

 (Signature) Date: _____

 (Signature) Date: _____

RECEIVED
 10/20/2023
 AUG - 8 1983

INSTRUCTIONS TO SURFACE OWNERS
AND
EXPLANATION OF METHODS AND TIME LIMITS TO COMMENT
ON OIL AND GAS WELL WORK PERMIT

The well operator named in the Notice and this Application and the attached materials is applying for a permit from the State to do oil or gas well drilling or other well work. You are being served with these materials because surface owners have the right to file comments before the permit is issued. (NOTE: If the surface tract is owned by more than three persons, in multiple heirship for example, then these materials were served on you because your name appeared on the Sheriff's tax ticket on the land or because you actually occupy the surface tract. In either case, you may be the only owner who will actually receive these materials.) Permit will be good for 24 months. See Chapter 22, Article 4 of the W. Va. Code.

If you do not own any interest in the surface tract, please forward these materials to the true owner immediately if you know who it is. Also, please notify the well operator named in the materials and the Administrator of the Office of Oil and Gas in the West Virginia Department of Mines immediately.

NOTE: You are not required to file any comment at all.

Where to file comments and obtain additional information:

Administrator of the Office of Oil and Gas
West Virginia Department of Mines
1615 Washington Street East
Charleston, WV 25311
(304) 348-2057

Who may file comments? If you wish to file comments, you must be an owner of record of (1) an interest in the surface tract on which the well already is or is about to be located, or (2) an interest in any other surface tract under the same oil or gas lease which will be utilized for roads or other land disturbances.

Time limits for comments. The law requires these materials to be personally served or mailed to you on or before the date the operator files his Application. You have FIFTEEN (15) DAYS after the filing date to file your comments as provided in Methods for Filing Comments below. (This time is changed to FIVE (5) DAYS from the filing date if the permit is only to plug a well.) You may call the Administrator's office at the above telephone number to be sure of the date. However, if you have been contacted by the well operator, and if you have signed a "voluntary statement of no objection" to any of the planned work described in these materials, then the permit may be issued at any time.

Comments must be in writing. Your comments should include your name, address and telephone number, the well operator's name and well number, and the approximate location of the proposed well site including district and county from the Application. You may add other documents, such as sketches, maps or photographs to support your comments.

Methods for filing comments. Comments must be filed in person or received in the mail at the Administrator's office by the time stated above. Check with your postmaster to ensure adequate delivery time or to arrange special expedited handling.

The Administrator for Oil and Gas has the power to deny or condition a well work permit based on your comments on the following grounds:

- "(1) The proposed well work will constitute a hazard to the safety of persons; or
- "(2) The plan for soil erosion and sediment control is not adequate or effective; or
- "(3) Damage would occur to publicly owned lands or resources; or
- "(4) The proposed well work fails to protect fresh water sources or supplies."

If you want a copy of the permit as it is finally issued, or a copy of the order denying the permit, you should request a copy from the Administrator.

List of Water Testing Laboratories. The Administrator maintains a list of water testing laboratories which you can hire to test your water to establish water quality prior to and after drilling. Contact the Administrator's office or an Oil and Gas Inspector to obtain a copy of the list.

10/20/2023

AMAX COAL COMPANY

A DIVISION OF AMAX INC.

105 SOUTH MERIDIAN STREET, P. O. BOX 967

INDIANAPOLIS, INDIANA 46206 • (317)266-2626

August 18, 1983

Can 674

Department of Mines
Oil and Gas Division
1615 Washington Street, East
Charleston, West Virginia 25311

Re: ALAMCO
No. A-1249 Porter R. Thomason
Middle Fork District
Randolph County, West Virginia

RECEIVED
AUG 24 1983
OIL & GAS DIVISION
DEPT. OF MINES

Dear Sirs:

AMAX Coal Company has received notification that a permit application is being filed to drill the above referenced well. AMAX Coal Company will offer no objection to the drilling of this proposed well provided the application intends to drill the proposed well subject to the following conditions:

1. All drilling and casing of the well shall be done in compliance with the laws and regulations of the State of West Virginia for wells drilled through workable coal beds.
2. All workable coal seams regardless of depth shall be plugged in accordance with the rules and regulations of the State of West Virginia, specifically as outlined in Article 4, Chapter 22 of the West Virginia Code.
3. Allegheny Land & Mineral Company will provide AMAX with a density and natural gamma ray log at a 5"=100' scale covering the interval from total depth to ground surface. In addition, one copy of any other geophysical log shall be sent to AMAX. However, AMAX Coal Company retains the option to run their own logs or have this service contracted out. Allegheny should contact me at 317/266-2633 for questions concerning this procedure.
- 3A. Allegheny's agreement with AMAX calls for Allegheny to notify AMAX 24 hours in advance before moving onto a location that will penetrate AMAX controlled coal since AMAX may want to log the upper part of this hole prior to setting "surface"/coal casing. Allegheny should contact me at the previously referenced number for coordination of logging this well.

10/20/2023

Department of Mines
Page Two
August 18, 1983

4. Copies of the completion report, OG-10, and plugging affidavit, OG-8, if applicable, shall be sent by ALAMCO to AMAX Coal Company, Attention: D. A. Darko.

Sincerely,

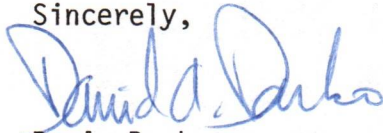

D. A. Darko
Project Director

DAD/db

enclosures

cc: ALAMCO

RECEIVED
AUG 24 1983
OIL & GAS DIVISION
DEPT. OF MINES

The above stipulations are agreed to as a condition for obtaining a drilling permit.

Representative of ALAMCO

(Date)

10/20/2023

Copy of a contract was received from the Department of Finance on 10/19/2023. The contract is for the purchase of...

RECEIVED
DEPARTMENT OF FINANCE

DEPT. OF FINANCE

The above information was reviewed and approved by the Department of Finance on 10/20/2023.

Approved: _____

RECEIVED
FEB 10 1984
OIL & GAS DIVISION
DEPT. OF MINES



STATE OF WEST VIRGINIA
DEPARTMENT OF MINES

Date February 3, 1984
Operator's
Well No. A-1249
Farm Thomason
API No. 47 - 083 - 0674

OIL and GAS DIVISION

WELL OPERATOR'S REPORT
OF

DRILLING, FRACTURING AND/OR STIMULATING, OR PHYSICAL CHANGE

WELL TYPE: OIL / GAS / LIQUID INJECTION / WASTE DISPOSAL
(If "Gas", Production / Underground Storage / Deep / Shallow /)

LOCATION: Elevation: 2200' Watershed Heir Lick Run
District: Middle Fork County: Randolph Quadrangle: Cassity 7.5'

COMPANY ALAMCO, INC
200 West Main Street
ADDRESS Clarksburg, West Virginia 26301

DESIGNATED AGENT ALAMCO, INC
200 West Main Street
ADDRESS Clarksburg, West Virginia 26301

SURFACE OWNER Porter R. Thomason
ADDRESS Queens, WV 26231

MINERAL RIGHTS OWNER Porter R. Thomason
ADDRESS Queens, WV 26231

OIL AND GAS INSPECTOR FOR THIS WORK Robert Stewart
ADDRESS P.O. Box 345, Jane Lew, WV

PERMIT ISSUED September 13, 1983

DRILLING COMMENCED December 27, 1983

DRILLING COMPLETED January 7, 1984

IF APPLICABLE: PLUGGING OF DRY HOLE ON CONTINUOUS PROGRESSION FROM DRILLING OR REWORKING. VERBAL PERMISSION OBTAINED ON _____

Casing & Tubing Size Cond.	Used in Drilling	Left in Well	Cement fill up Cu. Ft.
20-16			
13-10"			
9 5/8"			
8 5/8"	803'	803'	to surface
7"			
5 1/2"			
4 1/2"	4896'	4896'	w/480 sks 2000'
3			
2			
Liners used			

GEOLOGICAL TARGET FORMATION Elk DEPTH 4800' FEET

Depth of completed well 4898 feet Rotary x / Cable Tools _____
Water Strata depth: Fresh 20 feet Salt _____ feet
Coal seam depth: None listed Is coal being mined in this area? No

OPEN FLOW DATA

Producing formation 1st, 2nd, 3rd Elk, Riley, Balltown Pay zone depth See back feet
Gas: Initial open flow 84 Mcf/d Oil: Initial open flow _____ Bbl/d
Final open flow 1958 Mcf/d Final open flow _____ Bbl/d
Time of open flow between initial and final tests 2 hours

Static rock pressure 1000 psig (surface measurement after 72 hours shut-in)
(If applicable due to multiple completion--)

Second producing formation _____ Pay zone depth 10/20/2023 feet
Gas: Initial open flow _____ Mcf/d Oil: Initial open flow _____ Bbl/d
Final open flow _____ Mcf/d Final open flow _____ Bbl/d
Time of open flow between initial and final tests _____ hours

Static rock pressure _____ psig (surface measurement) after _____ hours shut-in

(continue on reverse side)

RAN 674

DETAILS OF PERFORATED INTERVALS, FRACTURING OR STIMULATING, PHYSICAL CHANGE ETC.

Well was fractured January 17, 1984
Perforations: 2302 - 2307 Balltown

3093 - 3096
3101 - 3104 Riley

4659 - 4665 1st Elk

4864 - 4868 2nd & 3rd Elk

WELL LOG

FORMATION COLOR HARD OR SOFT	TOP FEET	BOTTOM FEET	REMARKS
			Including indication of all fresh and salt water, coal, oil and gas
Fill	0	15	1/2" stream water @ 20'
Sand & Shale	15	265	Gas check @ 1348' No show
Red Rock	265	281	Gas check @ 1475' No show
Sand & Shale	281	355	Gas check @ 1664' No show
Red Rock	355	416	Gas check @ 1852' 103 MCF/D
Sand & Shale	416	455	Gas check @ 2167' 84 MCF/D'
Red Rock	455	650	Gas check @ 2857' 84 MCF/D
Sand & Shale	650	754	Gas check @ 2956' 133 MCF/D
Little Lime	754	762	Gas check @ 3170' 103 MCF/D
Red Rock & Lime Shale	762	774	Gas check @ 3325' 84 MCF/D
Lime	774	791	Gas check @ 4079' 84 MCF/D
Red Rock & Shale	791	801	Gas check @ 4613' 84 MCF/D
Lime	801	811	Gas check @ 4708' 84 MCF/D
Big Lime	811	916	Gas check @ 4834' 84 MCF/D
Injun Sand	916	1147	
Shale	1147	1440	
Gordon	1440	1475	
4th Sand	1475	1625	
5th Sand	1625	1664	
Sand & Shale	1664	2240	
Speechley	2240	2362	
Shale	2362	2388	
Balltown	2388	2500	
Sand & Shale	2500	3140	
Riley	3140	3151	
Sand & Shale	3151	3325	
Benson	3325	3970	
Shale	3970	4637	
1st Elk	4637	4668	
Shale	4668	4719	
2nd Elk	4719	4802	
Shale	4802	4850	
3rd Elk	4850	4898 T.D.	

(Attach separate sheets as necessary)

ALAMCO, INC.

Well Operator

By: Raymond C. Dineen
Vice President Oil & Gas Operations

Date: February 3, 1984

10/20/2023

Note: Regulation 2.02 (i) provides as follows
"The term 'log' or 'well log' shall mean a systematic detailed geological record of all formations, including coal, encountered in the drilling of a well."



RECEIVED

FEB 19 1985

OIL & GAS DIVISION
DEPT. OF MINES

State of West Virginia
Department of Mines
Oil and Gas Division
Charleston 25305

FINAL INSPECTION REPORT
INSPECTORS COMPLIANCE REPORT
February 15, 1984

COMPANY Alamco, Inc.
200 West Main Street
Clarksburg, West Virginia 26301

PERMIT NO 083-0674
FARM & WELL NO Thomason #A-1249
DIST. & COUNTY Middle Fork/Randolph

RULE	DESCRIPTION	IN COMPLIANCE	
		YES	NO
23.06	Notification Prior to Starting Work	_____	_____
25.04	Prepared before Drilling to Prevent Waste	_____	_____
25.03	High-Pressure Drilling	_____	_____
16.01	Required Permits at Wellsite	_____	_____
15.03	Adequate Fresh Water Casing	_____	_____
15.02	Adequate Coal Casing	_____	_____
15.01	Adequate Production Casing	_____	_____
15.04	Adequate Cement Strenght	_____	_____
15.05	Cement Type	_____	_____
23.02	Maintained Access Roads	_____	_____
25.01	Necessary Equipment to Prevent Waste	_____	_____
23.04	Reclaimed Drilling Pits	_____	_____
23.05	No Surface or Underground Pollution	_____	_____
23.07	Requirements for Production & Gathering Pipelines	_____	_____
16.01	Well Records on Site	_____	_____
16.02	Well Records Filed	_____	_____
7.05	Identification Markings	_____	_____

I HAVE INSPECTED THE ABOVE CAPTIONED WELL AND RECOMMEND THAT IT BE RELEASED:

SIGNED Phillip Tracy
DATE 2-11-85

Your well record was received and reclamation requirements approved. In accordance with Chapter 22, Article 4, Section 2, the above well will remain under bond coverage for the life of the well.

T. H. ...
Administrator-Oil & Gas Division

February 21, 1985

DATE

ATTN: LAND DEPT.
P 349 335 508
RECEIPT FOR CERTIFIED MAIL

NO INSURANCE COVERAGE PROVIDED—
 NOT FOR INTERNATIONAL MAIL
 (See Reverse) A-1249

SENT TO		A-1249	
STREET AND NO.		Parter R. Thomason	
P.O., STATE AND ZIP CODE		Queens, West Virginia	
POSTAGE		26231	
CONSULT POSTMASTER FOR FEES OPTIONAL SERVICES	CERTIFIED FEE		¢
	SPECIAL DELIVERY		¢
	RESTRICTED DELIVERY		¢
	SHOW TO WHOM AND DATE DELIVERED		¢
	SHOW TO WHOM, DATE, AND ADDRESS OF DELIVERY		¢
	SHOW TO WHOM AND DATE DELIVERED WITH RESTRICTED DELIVERY		¢
TOTAL POSTAGE AND FEES		\$	
POSTMARK OR DATE			

PS Form 3800, Apr. 1976

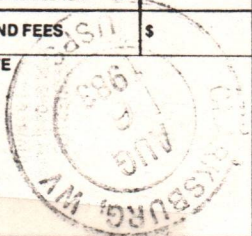

ATTN: LAND DEPT.
P 349 335 509
RECEIPT FOR CERTIFIED MAIL

NO INSURANCE COVERAGE PROVIDED—
 NOT FOR INTERNATIONAL MAIL
 (See Reverse) A-1249

SENT TO		International Coal Co.	
STREET AND NO.		119 Washington Street, East	
P.O., STATE AND ZIP CODE		Lewisburg, WV 24901	
POSTAGE		\$	
CONSULT POSTMASTER FOR FEES OPTIONAL SERVICES	CERTIFIED FEE		¢
	SPECIAL DELIVERY		¢
	RESTRICTED DELIVERY		¢
	SHOW TO WHOM AND DATE DELIVERED		¢
	SHOW TO WHOM, DATE, AND ADDRESS OF DELIVERY		¢
	SHOW TO WHOM AND DATE DELIVERED WITH RESTRICTED DELIVERY		¢
TOTAL POSTAGE AND FEES		\$	
POSTMARK OR DATE			

PS Form 3800, Apr. 1976

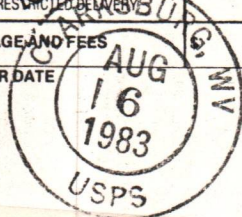

ATTN: LAND DEPT.
P 349 335 324
RECEIPT FOR CERTIFIED MAIL

NO INSURANCE COVERAGE PROVIDED—
 NOT FOR INTERNATIONAL MAIL
 (See Reverse) A-1249

SENT TO		Mr. David Darko	
STREET AND NO.		International Coal Company	
P.O., STATE AND ZIP CODE		105 South Meridian Street Indianapolis, Indiana 46225	
POSTAGE		\$	
CONSULT POSTMASTER FOR FEES OPTIONAL SERVICES	CERTIFIED FEE		¢
	SPECIAL DELIVERY		¢
	RESTRICTED DELIVERY		¢
	SHOW TO WHOM AND DATE DELIVERED		¢
	SHOW TO WHOM, DATE, AND ADDRESS OF DELIVERY		¢
	SHOW TO WHOM AND DATE DELIVERED WITH RESTRICTED DELIVERY		¢
TOTAL POSTAGE AND FEES		\$	
POSTMARK OR DATE			

PS Form 3800, Apr. 1976

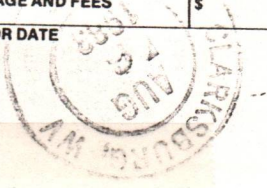

ATTN: LAND DEPT.
P 349 335 510
RECEIPT FOR CERTIFIED MAIL

NO INSURANCE COVERAGE PROVIDED—
 NOT FOR INTERNATIONAL MAIL
 (See Reverse) A-1249

SENT TO		Neva McMullan & Harry, Jr.	
STREET AND NO.		P.O. Box 8	
P.O., STATE AND ZIP CODE		Washington, NC 27889	
POSTAGE		\$	
CONSULT POSTMASTER FOR FEES OPTIONAL SERVICES	CERTIFIED FEE		¢
	SPECIAL DELIVERY		¢
	RESTRICTED DELIVERY		¢
	SHOW TO WHOM AND DATE DELIVERED		¢
	SHOW TO WHOM, DATE, AND ADDRESS OF DELIVERY		¢
	SHOW TO WHOM AND DATE DELIVERED WITH RESTRICTED DELIVERY		¢
TOTAL POSTAGE AND FEES		\$	
POSTMARK OR DATE			

PS Form 3800, Apr. 1976

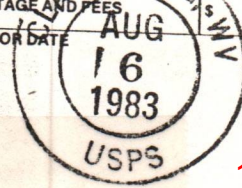

10/20/2023

LATITUDE 38° 50' 00" 15'

G. SLOAN

SHOCKEY

LONGITUDE 80° 05' 00"

NORTH

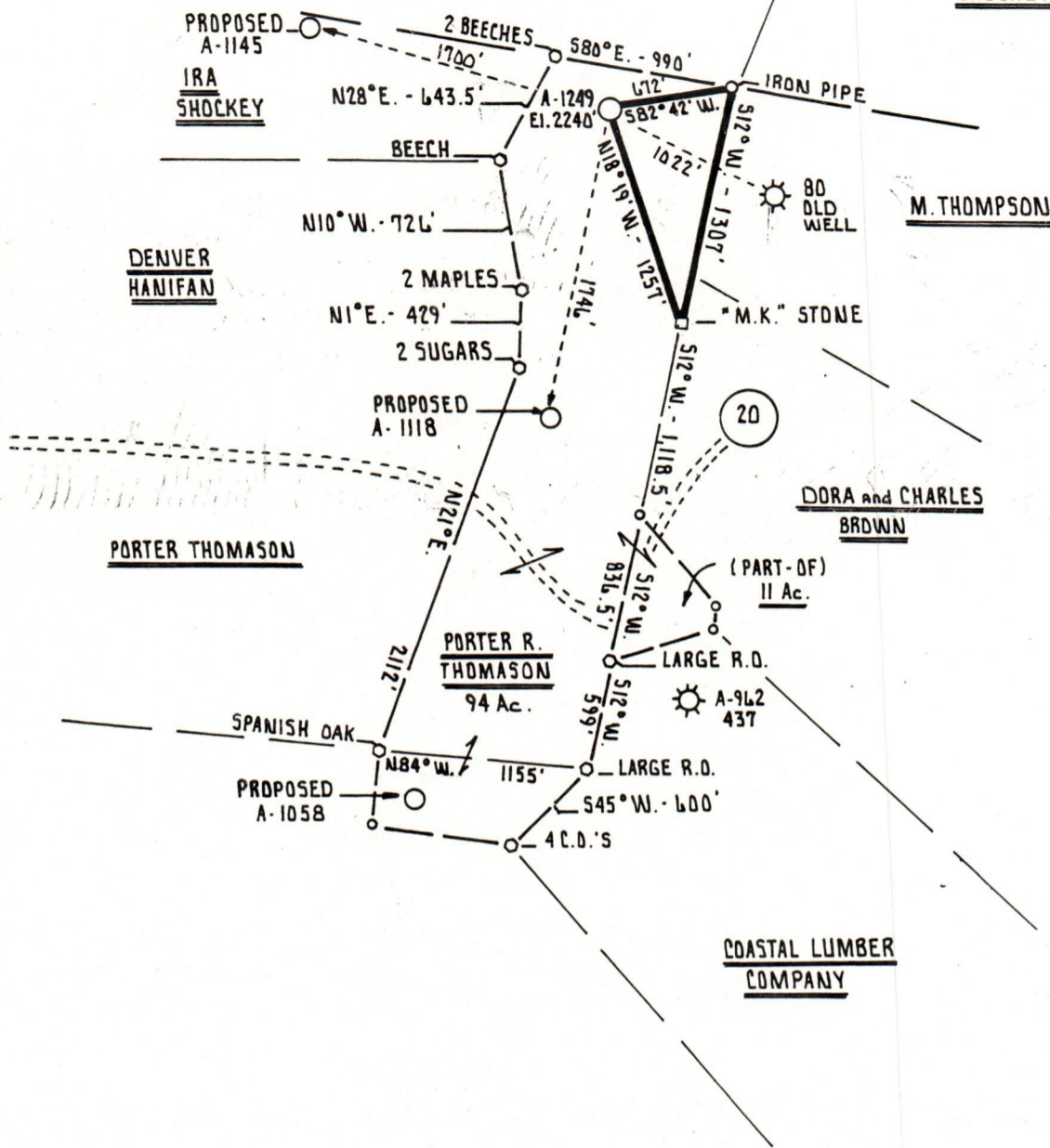

FILE NO. _____
 DRAWING NO. _____
 SCALE 1" = 1000'
 MINIMUM DEGREE OF ACCURACY 1 PART IN 200
 PROVEN SOURCE OF ELEVATION ALLEGHENY LAND and MINERAL CO. WELL # A-962
 ELEVATION 2506'

I THE UNDERSIGNED, HEREBY CERTIFY THAT THIS PLAT IS CORRECT TO THE BEST OF MY KNOWLEDGE AND BELIEF AND SHOWS ALL THE INFORMATION REQUIRED BY LAW AND THE REGULATIONS ISSUED AND PRESCRIBED BY THE DEPARTMENT OF MINES.

(SIGNED) Cecil R. Main
 R.P.E. _____ L.L.S. 711

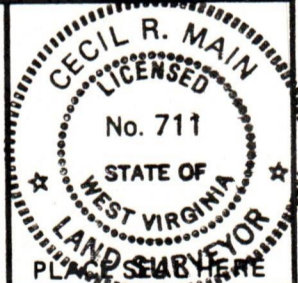

STATE OF WEST VIRGINIA
 DEPARTMENT OF MINES
 OIL AND GAS DIVISION



DATE MAY 3rd, 19 82
 OPERATOR'S WELL NO. A-1249
 API WELL NO. 47 - 083 - 0674
 STATE COUNTY PERMIT

(+) DENOTES LOCATION OF WELL ON UNITED STATES TOPOGRAPHIC MAPS
 WELL TYPE: OIL ___ GAS X LIQUID INJECTION ___ WASTE DISPOSAL ___
 (IF "GAS,") PRODUCTION X STORAGE ___ DEEP ___ SHALLOW X
 LOCATION: ELEVATION 2240' WATER SHED HIERR LICK RUN
 DISTRICT MIDDLE FORK COUNTY RANDOLPH
 QUADRANGLE CASSITY 7.5'
 SURFACE OWNER PORTER R. THOMASON ACREAGE 94 Ac.
 OIL & GAS ROYALTY OWNER PORTER R. THOMASON LEASE ACREAGE 10.20
 LEASE NO. 1368

PROPOSED WORK: DRILL X CONVERT ___ DRILL DEEPER ___ REDRILL ___ FRACTURE OR STIMULATE ___ PLUG OFF OLD FORMATION ___ PERFORATE NEW FORMATION ___ OTHER PHYSICAL CHANGE IN WELL (SPECIFY) _____

PLUG AND ABANDON ___ CLEAN OUT AND REPLUG ___
 TARGET FORMATION ELK ESTIMATED DEPTH 4800'
 WELL OPERATOR ALLEGHENY LAND and MINERAL CO. DESIGNATED AGENT DANIEL L. WHEELER
 ADDRESS P.O. BOX 1740 ADDRESS P.O. BOX 1740
CLARKSBURG, WEST VIRGINIA 26302-1740 CLARKSBURG, WEST VIRGINIA 26302-1740