

PDC MOUNTAINEER, LLC.  
WELL NO. 1-1764

NOTES:  
-PLAT ORIENTATION, CORNERS, AND WELL REFERENCES ARE BASED UPON THE GRID NORTH  
MERIDIAN FOR THE WV STATE PLANE COORDINATE SYSTEM, NORTH ZONE NAD 83. WELL  
LOCATION REFERENCE TIES ARE BASED UPON THE MAGNETIC MERIDIAN.

-THERE ARE NO WATER WELLS LOCATED WITHIN 250' OF WELL 1-1764.

USER: kpoth

LAYOUT: GOBELI

PLOT DATE/TIME: 10/7/2013 - 7:59am

CAD FILE: R:\030-2384 PDC-6 Plats for Plugging\Survey\WV-S PLUGGING PLATS.dwg

LONGITUDE 80° 10' 00"



TH ⊕  
DENOTES LOCATION OF WELL ON UNITED STATES TOPOGRAPHIC MAP

⊙ = MONUMENT FOUND IRON REBAR UNLESS NOTED OTHERWISE.

\_\_\_\_\_  
LEASE BOUNDARY

WELL NO. 1-1764  
TOP HOLE  
STATE PLANE COORDINATES  
(NAD 83 NORTH ZONE)  
N:617132.5330  
E:2201338.2040  
LAT:38°41'30.9675"  
LON:80°11'03.2277"

UTM COORDINATES  
(NAD 83-METER)  
N:4282906.967  
E:570944.779

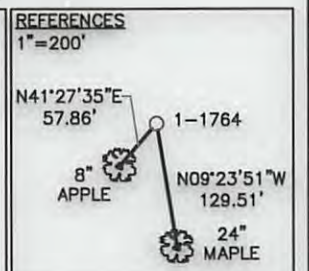

Michael R. Hyman, P.S. 983

I THE UNDERSIGNED, HEREBY CERTIFY THAT THIS PLAT IS CORRECT TO THE BEST OF MY KNOWLEDGE AND BELIEF AND SHOWS ALL THE INFORMATION REQUIRED BY LAW AND THE RULES ISSUED AND PRESCRIBED BY THE DEPARTMENT OF ENVIRONMENTAL PROTECTION.

FILE NO. 030-2384

SCALE: 1"=600'

MINIMUM DEGREE OF ACCURACY: 1 in 2500

PROVEN SOURCE OF ELEVATION: OPUS SURVEY GRADE GPS

STATE OF WEST VIRGINIA  
DIVISION OF ENVIRONMENTAL PROTECTION  
OFFICE OF OIL & GAS

DATE AUGUST 23, 2013

OPERATOR'S WELL NO. 1-1764

API WELL NO.

47 - 083 - 00666<sup>P</sup>

STATE COUNTY PERMIT

WELL TYPE: OIL  GAS  LIQUID INJECTION  WASTE DISPOSAL  (IF "GAS"), PRODUCTION  STORAGE  DEEP  SHALLOW

LOCATION: ELEVATION: 2,370 WATER SHED: LEFT FORK BUCKHANNON RIVER

DISTRICT: MIDDLE FORK COUNTY: RANDOLPH

QUADRANGLE: PICKENS 7.5' ACREAGE: 125 AC±

SURFACE OWNER: ARTHUR GOBELI LEASE ACREAGE: 125 AC±

OIL & GAS ROYALTY OWNER: ARTHUR GOBELI LEASE NO. \_\_\_\_\_



PROPOSED WORK: DRILL  CONVERT  DRILL DEEPER  REDRILL  FRACTURE OR STIMULATE  PERFORATE NEW FORMATION  PLUG OFF OLD FORMATION  OTHER PHYSICAL CHANGE IN WELL (SPECIFY) \_\_\_\_\_

PLUG AND ABANDON  CLEAN OUT AND REPLUG \_\_\_\_\_

TARGET FORMATION: HUNTERSVILLE CHERT ESTIMATED DEPTH: 5,065

WELL OPERATOR: SENeca - WESBRO PETROLEUM, LLC PDC MOUNTAINEER, LLC. DESIGNATED AGENT: JAMIE HAGA

ADDRESS: 120 GENESIS BOULEVARD ADDRESS: 120 GENESIS BOULEVARD

BRIDGEPORT, WV 26330 BRIDGEPORT, WV 26330

11/01/2013

8300666 P

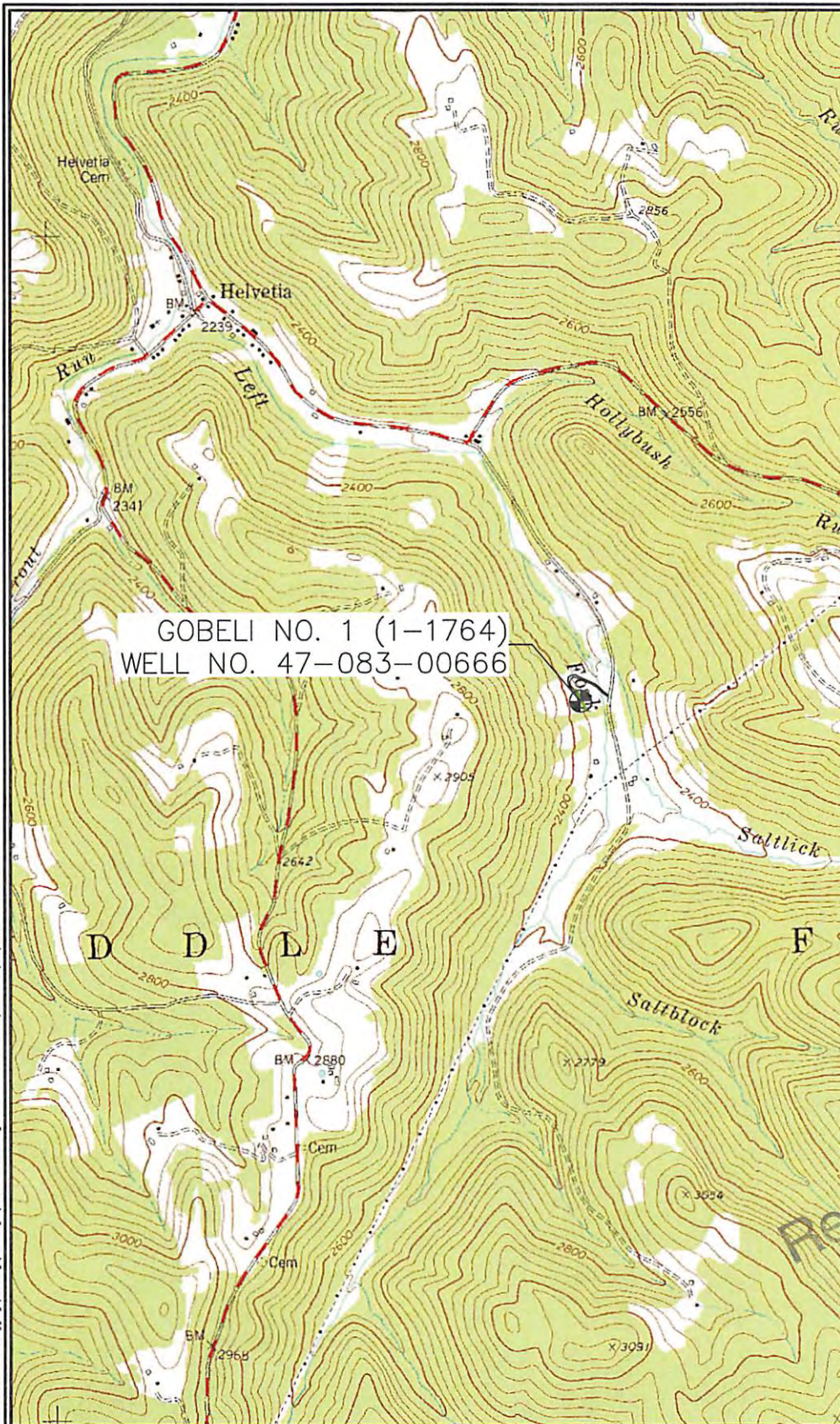
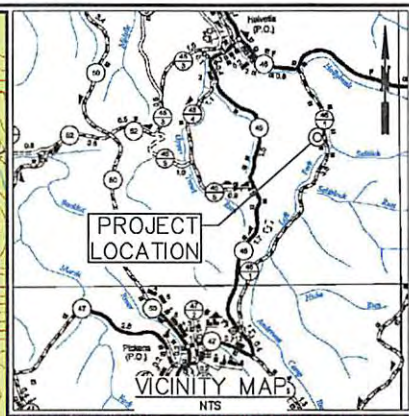

GOBELI NO. 1 (1-1764)  
WELL NO. 47-083-00666

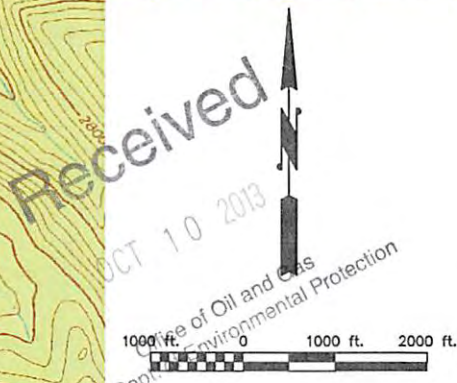

CAD FILE: R:\D00-2384-PDC-6-Plats For Plugging\Drawing\Gobeli #1\Gobeli-Cover.dwg PLOT DATE/TIME: 9/25/2013 7:50 AM



**THRASHER**  
THE THRASHER GROUP, INC.  
800 WHITE OAKS BOULEVARD - BRIDGEPORT, WV 28330  
PHONE: 304-824-4108  
FAX: 304-824-7831

PDC MOUNTAINEER, LLC  
WELL PLUGGING PLAN FOR  
GOBELI NO. 1  
RANDOLPH COUNTY, WV

SHEET NO.  
1

THE INFORMATION CONTAINED HEREIN IS THE SOLE PROPERTY OF THE THRASHER GROUP, INC. REPRODUCTION OF THESE DOCUMENTS IN WHOLE OR IN PART, FOR ANY REASON WITHOUT PRIOR WRITTEN PERMISSION, IS STRICTLY PROHIBITED. COPYRIGHT © 2013 THE THRASHER GROUP, INC.

VICINITY MAP - PICKENS, WV 7.5' QUAD