

STATE OF WEST VIRGINIA
DEPARTMENT OF ENVIRONMENTAL PROTECTION
OFFICE OF OIL AND GAS

AFFIDAVIT OF PLUGGING AND FILLING WELL

AFFIDAVIT SHOULD BE IN TRIPLICATE, one copy mailed to the Department, one copy to be retained by the Well Operator and the third copy (and extra copies if required) should be mailed to each coal operator at their respective addresses.

Farm name: US Dept of Interior Operator Well No.: 7430

LOCATION: Elevation: 3326.8 ft (1014.0 m) Quadrangle: Glady, WV

District: Dry Fork County: Randolph

Latitude: 477 Feet South of 38 Deg. 49 Min. 30 Sec.

Longitude: 1716 Feet West of 79 Deg. 40 Min. 00 Sec.

Well Type: OIL _____ GAS (storage)

Company Columbia Gas Transmission, LLC Coal Operator N/A - not operated
1700 MacCorkle Ave SE or Owner _____
Charleston, WV 25325-1273 _____
 Agent Paul Amick Coal Operator _____
 Permit Issued Date 4/28/2015 or Owner _____

AFFIDAVIT

STATE OF WEST VIRGINIA,
County of Randolph ss:

James Amos and Rick Conley being first duly sworn according to law depose and say that they are experienced in the work of plugging and filling oil and gas wells and were employed by the above named well operator, and participated in the work of plugging and filling the above well say that said work was commenced on the 28 day of June, 2015, and the well was plugged and filled in the following manner:

TYPE	FROM	TO	PIPE REMOVED	LEFT
cement	3'	310'	2-3/8" & 7"	10-3/4 & 13-3/8" (3 - 31')
6% gel	310'	696'	2-3/8" & 7"	10-3/4"
cement	696'	1957'	2-3/8" & 7" (696 - 1850')	7" (1850 - 1957') & 10-3/4" (696 - 1029')
6% gel	1957'	5204'	2-3/8"	7"
mechanical bridge plug	5204'	5204'	2-3/8"	7"
6% gel	5204'	5291'	2-3/8"	7"
cement	5291'	6315'	2-3/8"	7"

Description of monument: casing cut off 36" below grade (per request from USFS)
 said well was completed on the 16 day of July, 2015.

and that the work of plugging and filling

And further deponents saith not.

James E Amos
Rick Conley

Sworn and subscribe before me this 8th day of September, 2015

My commission expires: 3/22/2020

Mary Marie Cledever
 Notary Public

1. Refer to post P&A wellbore schematic
2. Non-sealing steel cap (w/ API number tack-welded) installed on top of 13-3/8" csg
3. A permanent offset above grade monument made out of 7" OD steel pipe (w/ API number tack-welded) installed 76 ft from well at an azimuth of 123 deg (monument to well back-azimuth of 303 degrees). * refer to visual on Google Earth aerial attached.

Affidavit reviewed by the Office of Oil and Gas: _____

Title: Manager

GLADY 7430

2/4/15

(prior to P&A)

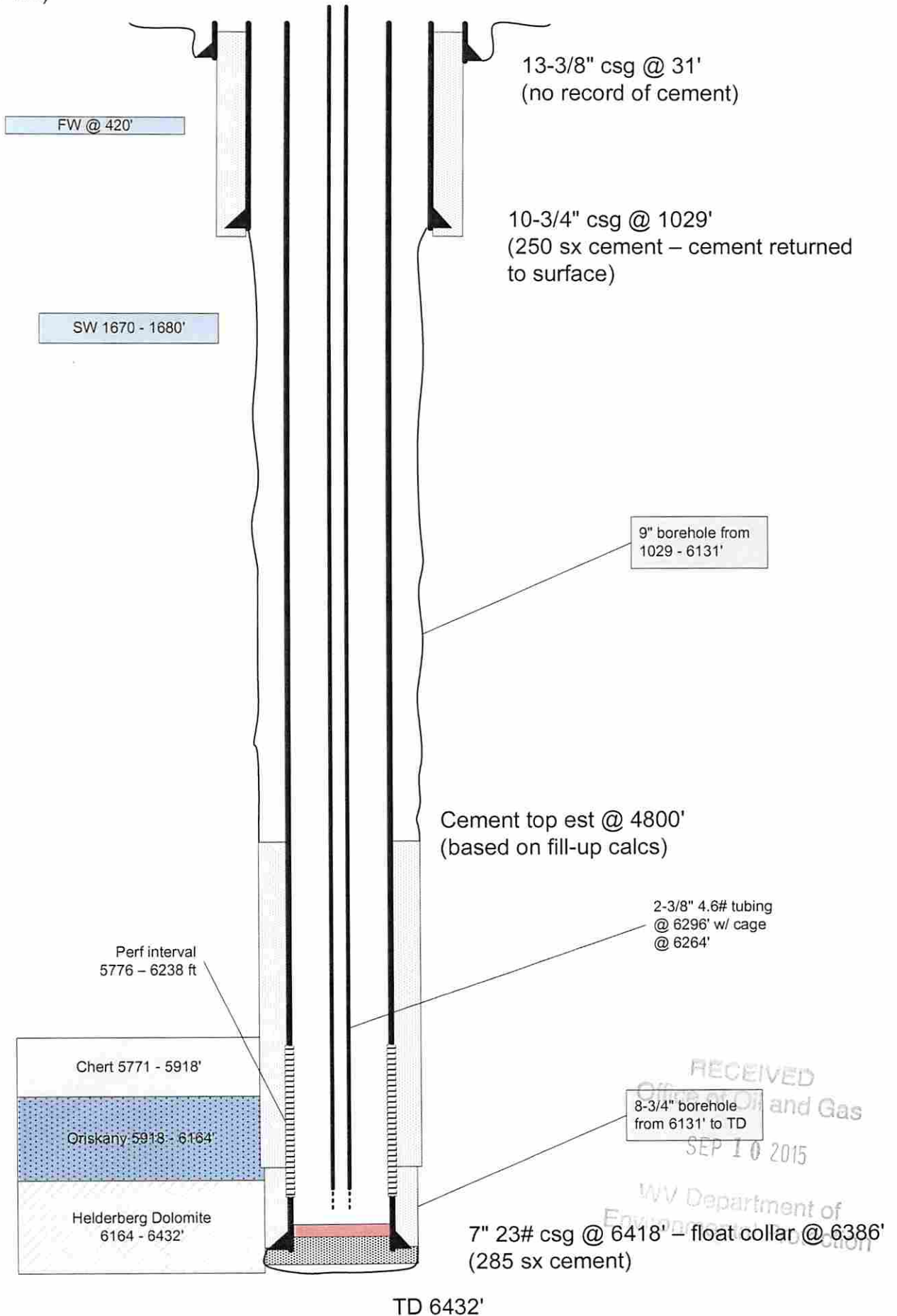

RECEIVED
Oil and Gas
SEP 10 2015
WV Department of
Environmental Protection

GLADY 7430

API 47-083-00098

(Post P&A as of 7/21/15)

~ not to scale ~

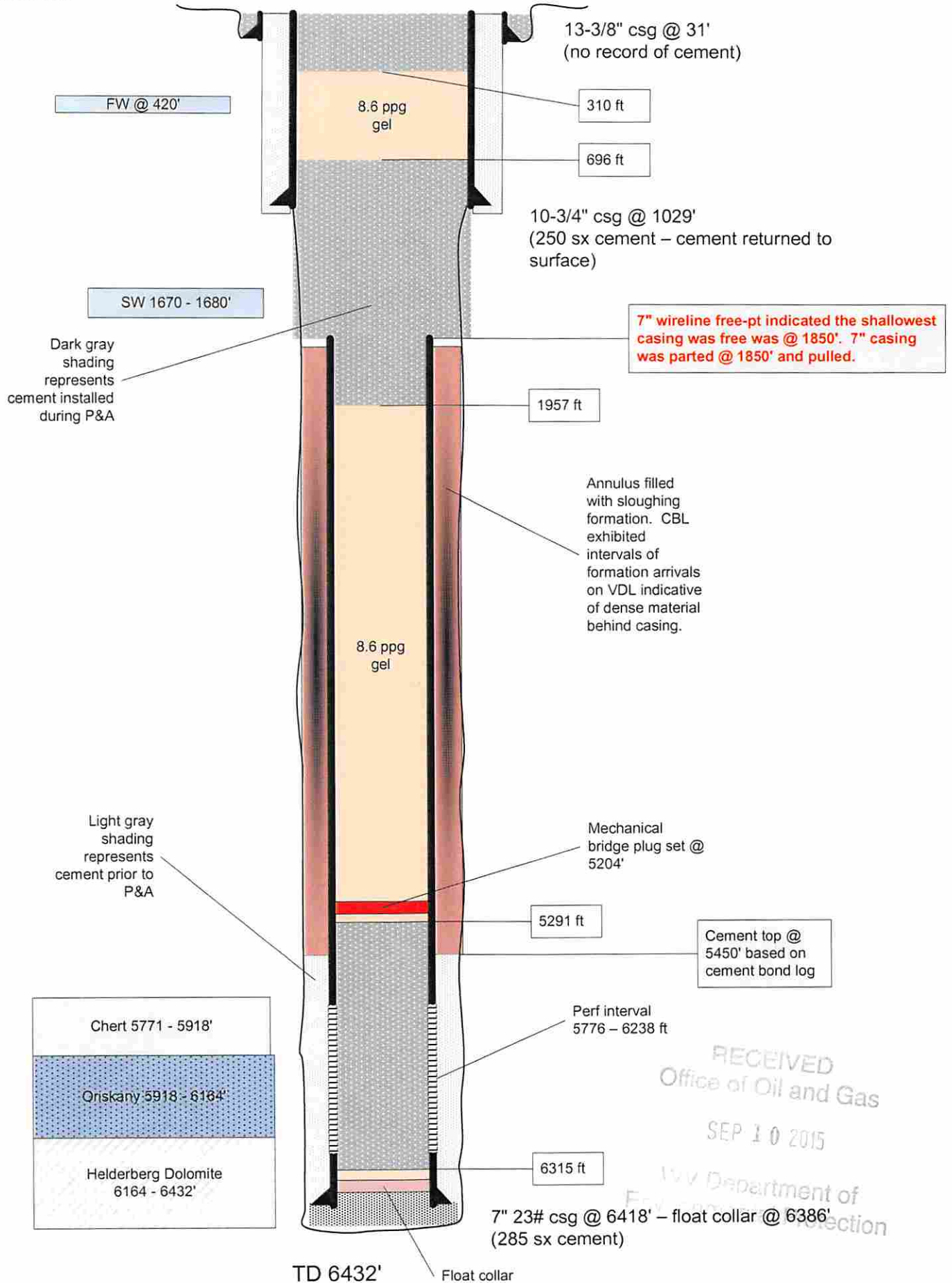

RECEIVED
Office of Oil and Gas

SEP 10 2015

NY Department of
Environmental Conservation

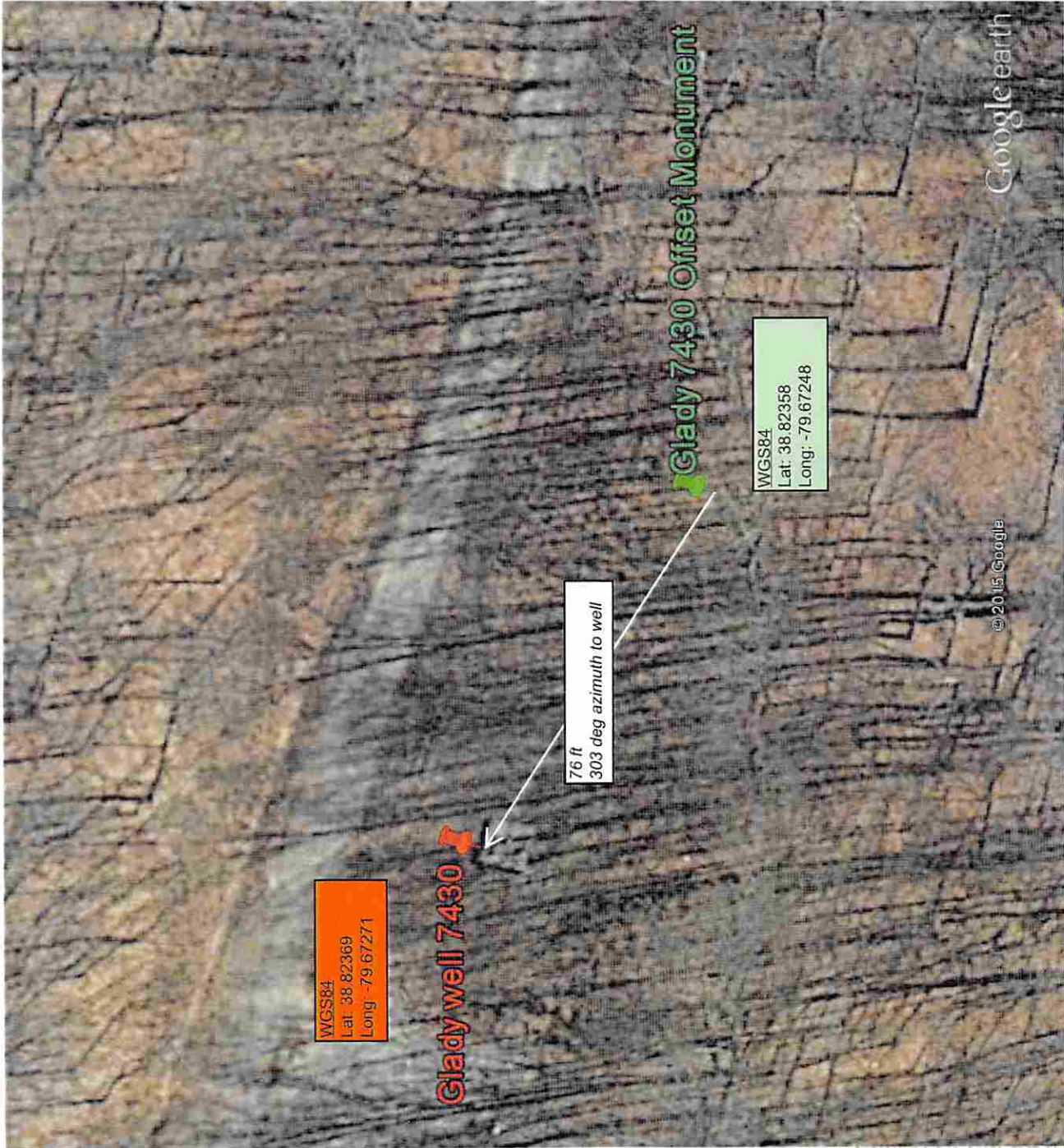

WGS84
Lat: 38.82369
Long: -79.67271

Glady well 7430

76 ft
303 deg azimuth to well

Glady 7430 Offset Monument

WGS84
Lat: 38.82358
Long: -79.67248

Google earth

©2015 Google



Office of Oil and Gas

SEP 10 2015

WV Department of Environmental Protection

