

Crab Orchard Lease CO-9A

Nad 27 WV South
N:296658.054
E:1930519.135

Blackburn-Patterson Reality Co.
Surface
Crab Orchard Land Co.
Coal, Oil and Gas, & CBM
ICG Beckley, LLC.-Coal Lessee
North Coast Energy - O&G Lessee

WPP, LLC
Coal, Oil and Gas, & CBM
Energin Resources - Oil and Gas
Kerr McGee Onshore- Oil and Gas
Pilot Oil and Gas - O&G Lessee

47-081-01147

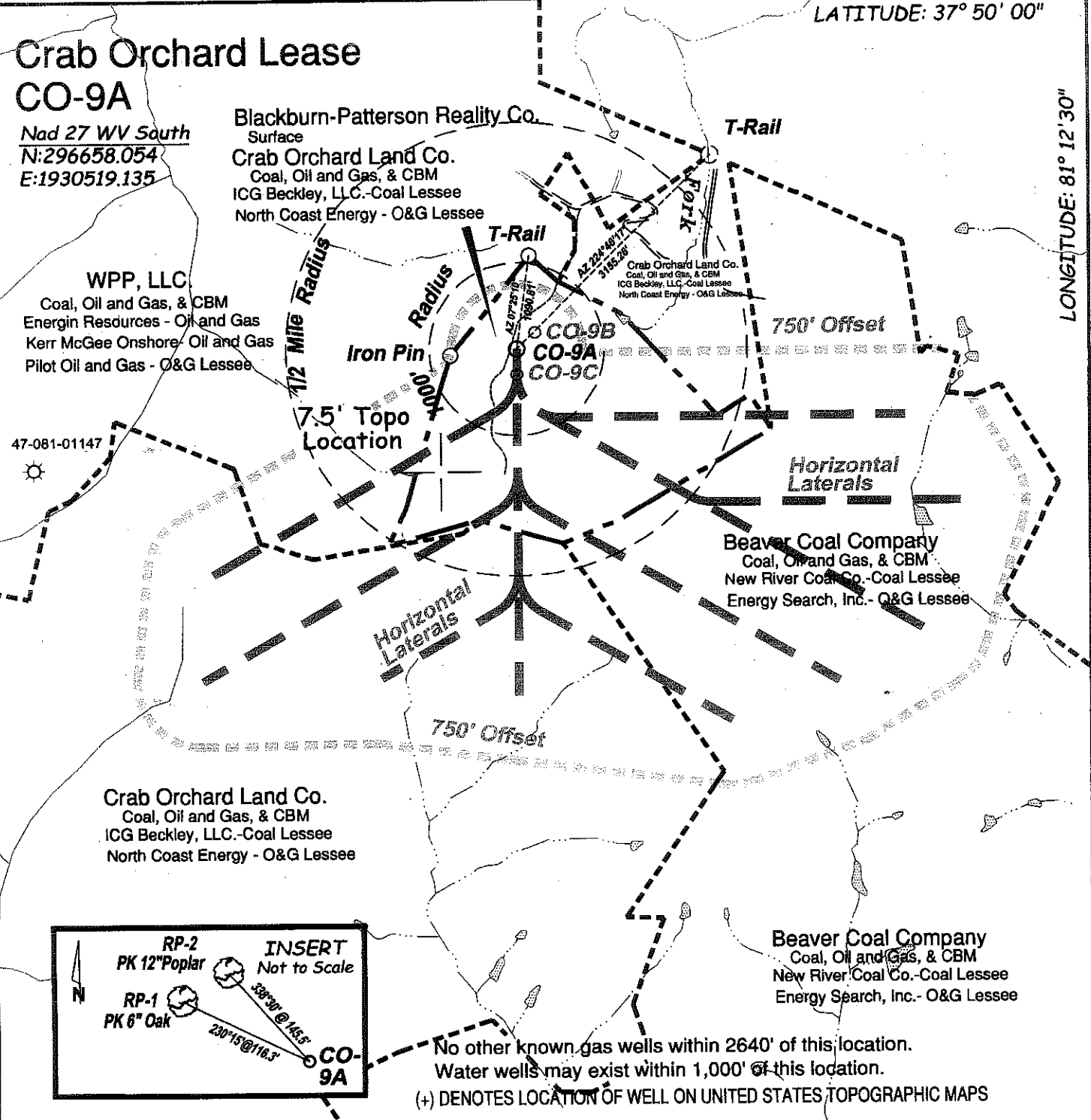

Crab Orchard Land Co.
Coal, Oil and Gas, & CBM
ICG Beckley, LLC.-Coal Lessee
North Coast Energy - O&G Lessee

Beaver Coal Company
Coal, Oil and Gas, & CBM
New River Coal Co.-Coal Lessee
Energy Search, Inc.- O&G Lessee

Beaver Coal Company
Coal, Oil and Gas, & CBM
New River Coal Co.-Coal Lessee
Energy Search, Inc.- O&G Lessee

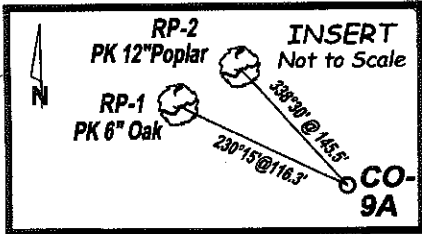

No other known gas wells within 2640' of this location.
Water wells may exist within 1,000' of this location.

(+) DENOTES LOCATION OF WELL ON UNITED STATES TOPOGRAPHIC MAPS

FILE NO. _____
 DRAWING NO. CO-9A
 SCALE 1" = 2,000'
 MINIMUM DEGREE OF ACCURACY 1: 2,500'
 PROVEN SOURCE OF ELEVATION _____

I THE UNDERSIGNED, HEREBY CERTIFY THAT THIS PLAT IS CORRECT TO THE BEST OF MY KNOWLEDGE AND BELIEF AND SHOWS ALL THE INFORMATION REQUIRED BY LAW AND THE REGULATIONS ISSUED AND PRESCRIBED BY THE DEPARTMENT OF ENVIRONMENTAL PROTECTION.
 (SIGNED) W. Claude Banner, Jr.
 P.E. 2430

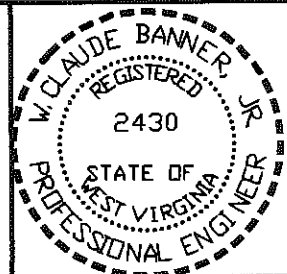

STATE OF WEST VIRGINIA
 DEPARTMENT OF ENVIRONMENTAL PROTECTION
 OIL AND GAS DIVISION



DATE: May 2008
 OPERATOR'S WELL NO. CO-9A
 API WELL NO. _____

WELL TYPE: OIL ___ GAS X LIQUID INJECTION ___ WASTE DISPOSAL ___
 (IF "GAS,") PRODUCTION X STORAGE ___ DEEP ___ SHALLOW ___ C.B.M. X
 LOCATION: ELEVATION 2401.68' WATER SHED Left Hand Fork

DISTRICT Town District COUNTY Raleigh
 QUADRANGLE W.V. 7.5' BECKLEY

SURFACE OWNER Blackburn-Patterson Reality Co. ACREAGE 165.13'
 OIL & GAS ROYALTY OWNER Crab Orchard Land LEASE ACREAGE 165.13'

PROPOSED WORK: DRILL X CONVERT ___ DRILL DEEPER ___ REDRILL ___ FRACTURE OR STIMULATE ___ PLUG OFF OLD FORMATION ___ PERFORATE NEW FORMATION ___ OTHER PHYSICAL CHANGE IN WELL (SPECIFY) _____

PLUG AND ABANDON ___ CLEAN OUT AND REPLUG ___
 TARGET FORMATION Pocahontas No.3 & Penn Coals ESTIMATED DEPTH _____

WELL OPERATOR C.D.X. GAS, LLC DESIGNATED AGENT Mike McCown
 ADDRESS P.O. Box 609, Pineville, WV 24874 ADDRESS P.O. Box 609, Pineville, WV 24874

47 - 081 - 01480C
 CANCELLED

FORM WW-6

COUNTY NAME Raleigh PERMIT _____