



4708101390



Diversified Gas & Oil Corporation  
100 Diversified Way  
Pikeville KY, 41051

47-081-01390  
Well Plugging Map

**Legend**

- Well
- Access Road
- ▨ Pits
- Pad
- Public Roads

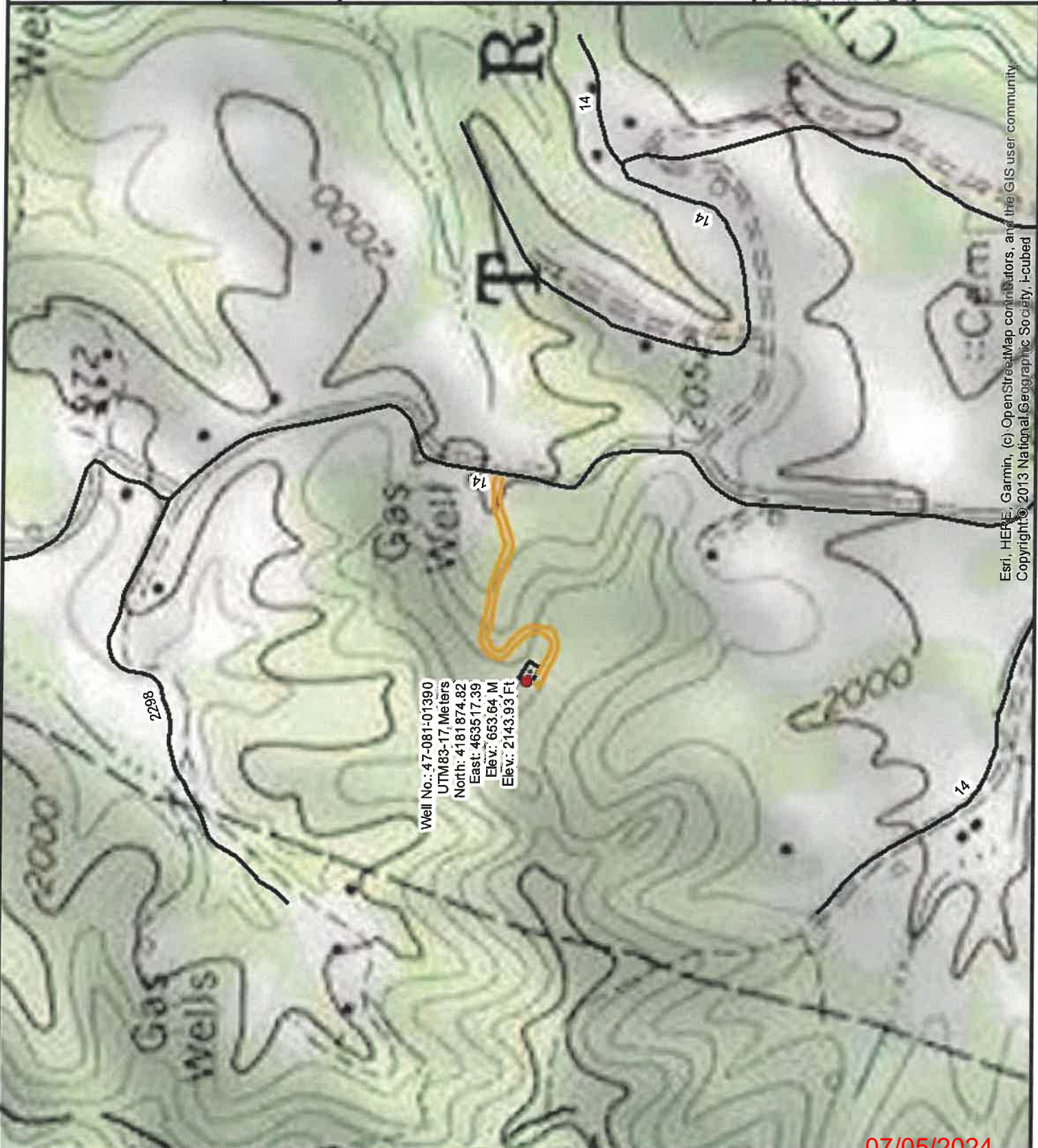
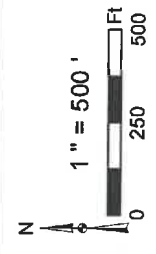
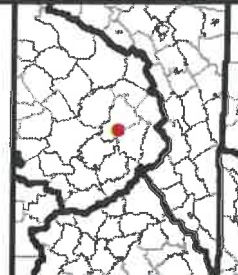

Well No.: 47-081-01390  
 UTM83-17, Meters  
 North: 4181874.82  
 East: 463517.39  
 Elev.: 653.64 M  
 Elev.: 2143.93 Ft

Esri, HERE, Garmin, (c) OpenStreetMap contributors, and the GIS user community  
 Copyright © 2013 National Geographic Society, I-cubed

07/05/2024

WW-7  
8-30-06



West Virginia Department of Environmental Protection  
Office of Oil and Gas  
**WELL LOCATION FORM: GPS**

API: 4708101390 WELL NO.: TYGERT 1A

FARM NAME: Tygrett, Bilyane

RESPONSIBLE PARTY NAME: Diversified Production, LLC

COUNTY: Raleigh DISTRICT: Trap Hill

QUADRANGLE: Arnett 7.5'

SURFACE OWNER: Bilyane Tygrett

ROYALTY OWNER: Ella Davis Farmer Et. Al.

UTM GPS NORTHING: 4181874.82

UTM GPS EASTING: 463517.39 GPS ELEVATION: 2143.93'

The Responsible Party named above has chosen to submit GPS coordinates in lieu of preparing a new well location plat for a plugging permit or assigned API number on the above well. The Office of Oil and Gas will not accept GPS coordinates that do not meet the following requirements:

1. Datum: NAD 1983, Zone: 17 North, Coordinate Units: meters, Altitude: height above mean sea level (MSL) – meters.
2. Accuracy to Datum – 3.05 meters
3. Data Collection Method:

Survey grade GPS  : Post Processed Differential   
Real-Time Differential

Mapping Grade GPS  : Post Processed Differential   
Real-Time Differential

4. Letter size copy of the topography map showing the well location.

I the undersigned, hereby certify this data is correct to the best of my knowledge and belief and shows all the information required by law and the regulations issued and prescribed by the Office of Oil and Gas.

Signature

Chris Veazey - Director of Administration  
Title

5/14/24  
Date

RECEIVED  
Office of Oil and Gas  
MAY 20 2024  
WV Department of  
Environmental Protection