

WW-7
8-30-06



West Virginia Department of Environmental Protection
Office of Oil and Gas
WELL LOCATION FORM: GPS

API: 4708101386 WELL NO.: 1-C

FARM NAME: Arlene F Chambers

RESPONSIBLE PARTY NAME: Diversified Production LLC

COUNTY: Raleigh DISTRICT: Trap Hill

QUADRANGLE: Arnett, WV

SURFACE OWNER: Joshua Caron and Raylene Caron

ROYALTY OWNER: Summit Nat. Resources & DP Bluegrass LLC

UTM GPS NORTHING: 4179975.37

UTM GPS EASTING: 461514.21 GPS ELEVATION: 2233.9

The Responsible Party named above has chosen to submit GPS coordinates in lieu of preparing a new well location plat for a plugging permit or assigned API number on the above well. The Office of Oil and Gas will not accept GPS coordinates that do not meet the following requirements:

- Datum: NAD 1983, Zone: 17 North, Coordinate Units: meters, Altitude: height above mean sea level (MSL) – meters.
- Accuracy to Datum – 3.05 meters
- Data Collection Method:

Survey grade GPS : Post Processed Differential

Real-Time Differential

Mapping Grade GPS : Post Processed Differential

Real-Time Differential

- Letter size copy of the topography map showing the well location.**

I the undersigned, hereby certify this data is correct to the best of my knowledge and belief and shows all the information required by law and the regulations issued and prescribed by the Office of Oil and Gas.

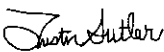
Signature

Digitally signed by Austin Suttler
Date: 2022.04.14 15:21:55
-04'00'

Sr Proj. Manager
Title

4/14/2022
Date

RECEIVED
Office of Oil and Gas

MAY 03 2022

WV Department of
Environmental Protection

4708101386



DIVERSIFIED
energy
100 Diversified Way
Pikeville, KY, 41051

47-081-01386
Plugging Map

Legend

- Well
- Access Road
- Pits
- Pad
- Public Roads

1 Pit
 10'W
 20'L
 8'D
 285 bbl

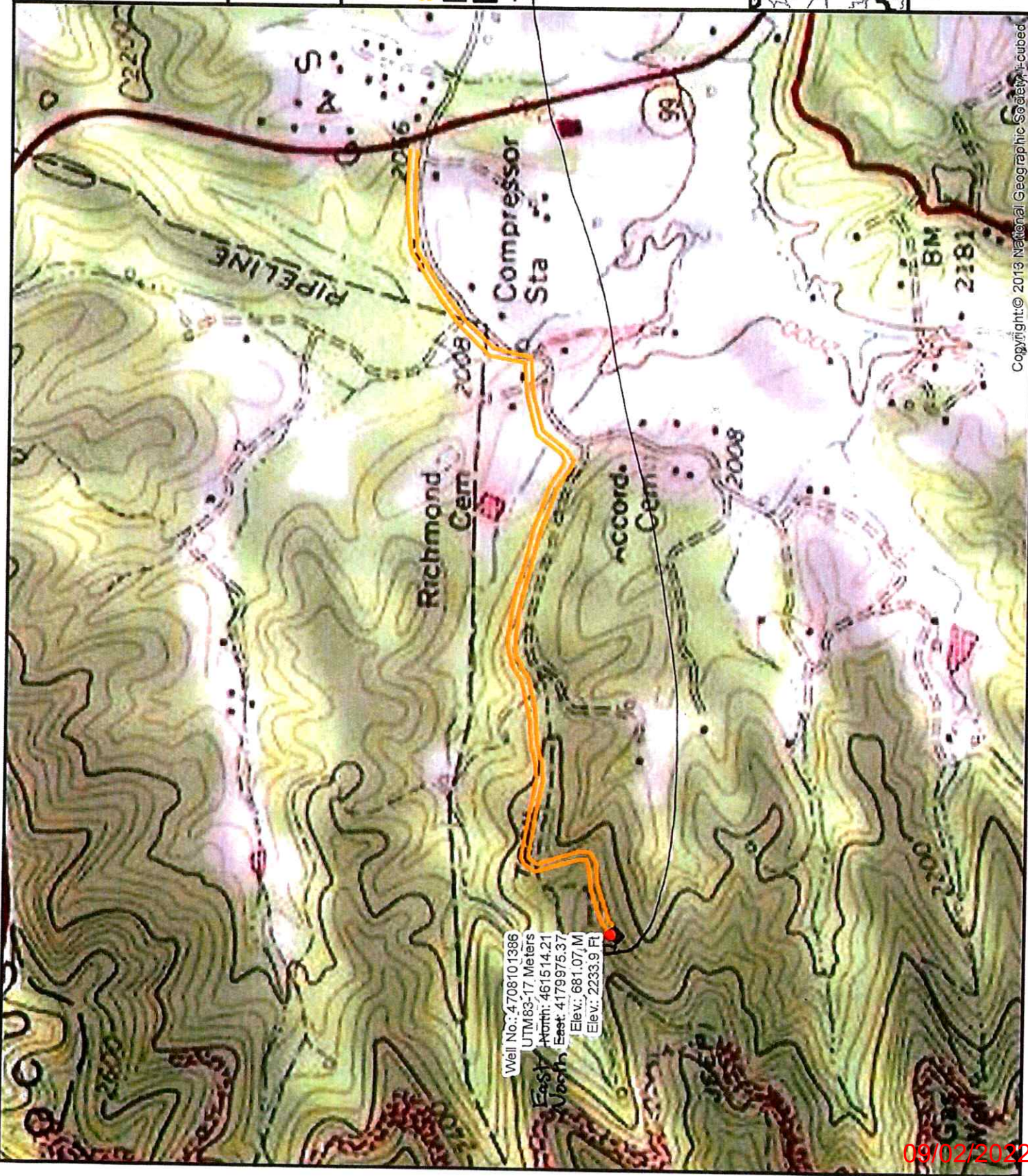
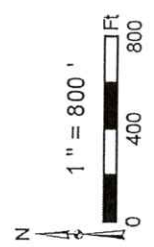
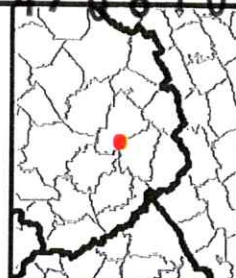

Well No.: 4708101386
 UTM83-17 Meters
 North: 4615 14.21
 East: 4179975.37
 Elev.: 681.07 M
 Elev.: 2233.9 Ft

Copyright © 2013 National Geographic Society. All rights reserved.

09/02/2022