

4708101372P

WW-7  
8-30-06



EX # 0310004361  
REV. 100 00 6/23/12

West Virginia Department of Environmental Protection  
Office of Oil and Gas  
**WELL LOCATION FORM: GPS**

API: 47-081-01372 WELL NO.: 14355

FARM NAME: Pocahontas Land Corp

RESPONSIBLE PARTY NAME: Carter Roag Coal Company

COUNTY: Raleigh DISTRICT: Slab Fork

QUADRANGLE: Rhodell

SURFACE OWNER: Pocahontas Surface Interests, LLC

ROYALTY OWNER: Pocahontas Royalties, LCC

UTM GPS NORTHING: 4158789.08 2060'

UTM GPS EASTING: 472914.45 GPS ELEVATION: 628.11

The Responsible Party named above has chosen to submit GPS coordinates in lieu of preparing a new well location plat for a plugging permit or assigned API number on the above well. The Office of Oil and Gas will not accept GPS coordinates that do not meet the following requirements:

- Datum: NAD 1983, Zone: 17 North, Coordinate Units: meters, Office of Oil and Gas height above mean sea level (MSL) – meters.
- Accuracy to Datum – 3.05 meters
- Data Collection Method:  
Survey grade GPS  : Post Processed Differential   
Real-Time Differential   
Mapping Grade GPS  : Post Processed Differential   
Real-Time Differential

RECEIVED  
Office of Oil and Gas  
JUL 18 2022  
WV Department of  
Environmental Protection

4. Letter size copy of the topography map showing the well location.  
I the undersigned, hereby certify this data is correct to the best of my knowledge and belief and shows all the information required by law and the regulations issued and prescribed by the Office of Oil and Gas.

[Signature] Senior Geologist 03-22-22  
Signature Title Date

10/14/2022

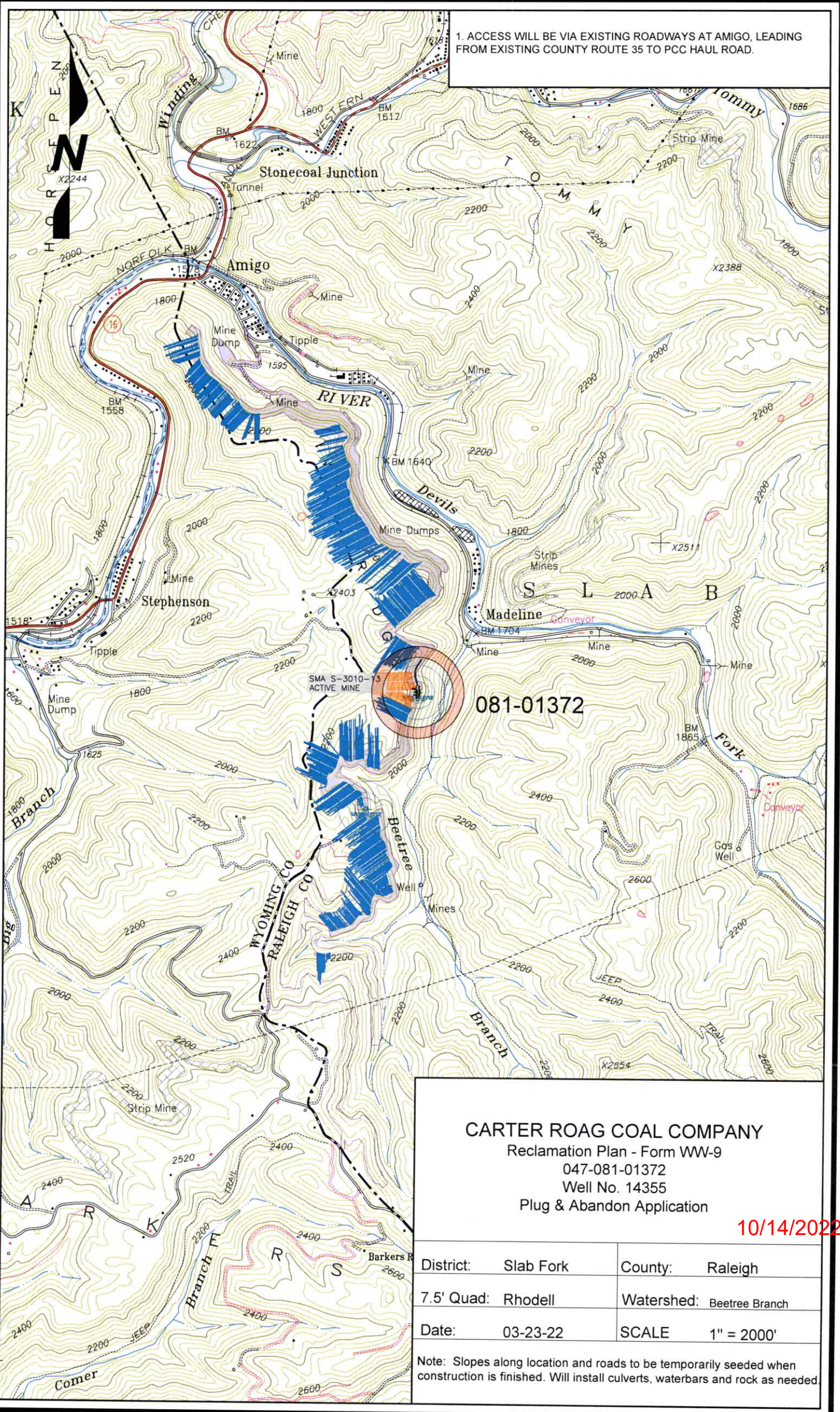

1. ACCESS WILL BE VIA EXISTING ROADWAYS AT AMIGO, LEADING FROM EXISTING COUNTY ROUTE 35 TO PCC HAUL ROAD.

081-01372

**CARTER ROAG COAL COMPANY**  
 Reclamation Plan - Form WW-9  
 047-081-01372  
 Well No. 14355  
 Plug & Abandon Application

10/14/2022

District:	Slab Fork	County:	Raleigh
7.5' Quad:	Rhodell	Watershed:	Beetree Branch
Date:	03-23-22	SCALE	1" = 2000'

Note: Slopes along location and roads to be temporarily seeded when construction is finished. Will install culverts, waterbars and rock as needed.