

NOTES:

All known oil & gas wells within 2,400' of the proposed well location are shown hereon.
 The bearings and distances shown hereon are based on the WV State Plane Coordinate System, NAD 27 South Zone.

West Virginia State Plane
 South Zone NAD '27
 N 266,794.77 : E 1,919,636.51
 UTM 17 - NAD 83 - Meters
 N 4,176,170.42 : E 475,529.97

FILE #: _____
 DRAWING #: Beaver Coal C-62
 SCALE: 1" = 1000'
 MINIMUM DEGREE OF ACCURACY: 1 : 2,500
 PROVEN SOURCE OF ELEVATION: Global Positioning System (GPS)

I THE UNDERSIGNED, HEREBY CERTIFY THAT THIS PLAT IS CORRECT TO THE BEST OF MY KNOWLEDGE AND BELIEF AND SHOWS ALL THE INFORMATION REQUIRED BY LAW AND THE REGULATIONS ISSUED AND PRESCRIBED BY THE DEPARTMENT OF ENVIROMENTAL PROTECTION.

Signed: _____
 R.P.E.: _____ L.L.S.: 1993



(+) DENOTES LOCATION OF WELL ON UNITED STATES TOPOGRAPHIC MAPS
 WVDEP
 OFFICE OF OIL & GAS
 601 57TH STREET
 CHARLESTON, WV 25304



DATE: December 7, 2017
 OPERATOR'S WELL #: Beaver Coal C-62
 API WELL #: 47 081 01369 P

Well Type: Oil Waste Disposal Production Deep
 Gas Liquid Injection Storage Shallow

WATERSHED: Shockley Branch of Millers Camp Branch ELEVATION: 2,292.22'
 COUNTY/DISTRICT: Raleigh / Town QUADRANGLE: Lester

SURFACE OWNER: Beaver Coal Company, Limited ACREAGE: 891.571
 OIL & GAS ROYALTY OWNER: Beaver Coal Company, Limited ACREAGE: 1,029.28

LEASE #: 47-0615 DRILL CONVERT DRILL DEEPER REDRILL FRACTURE OR STIMULATE
 PLUG OFF OLD FORMATION PERFORATE NEW FORMATION PLUG & ABANDON
 CLEAN OUT & REPLUG OTHER CHANGE (SPECIFY): _____

TARGET FORMATION: _____ ESTIMATED DEPTH: _____
 WELL OPERATOR Cabot Oil & Gas Corp. DESIGNATED AGENT Phillip Hill
 Address 2000 Park Lane, Suite 300 Address 29 Starbuck Lane
 City Pittsburgh State PA Zip Code 15275 City Saulsville State WV Zip Code 25876

RECEIVED
 Office of Oil and Gas
 JAN 16 2018
 WV Department of Environmental Protection

01/26/2018

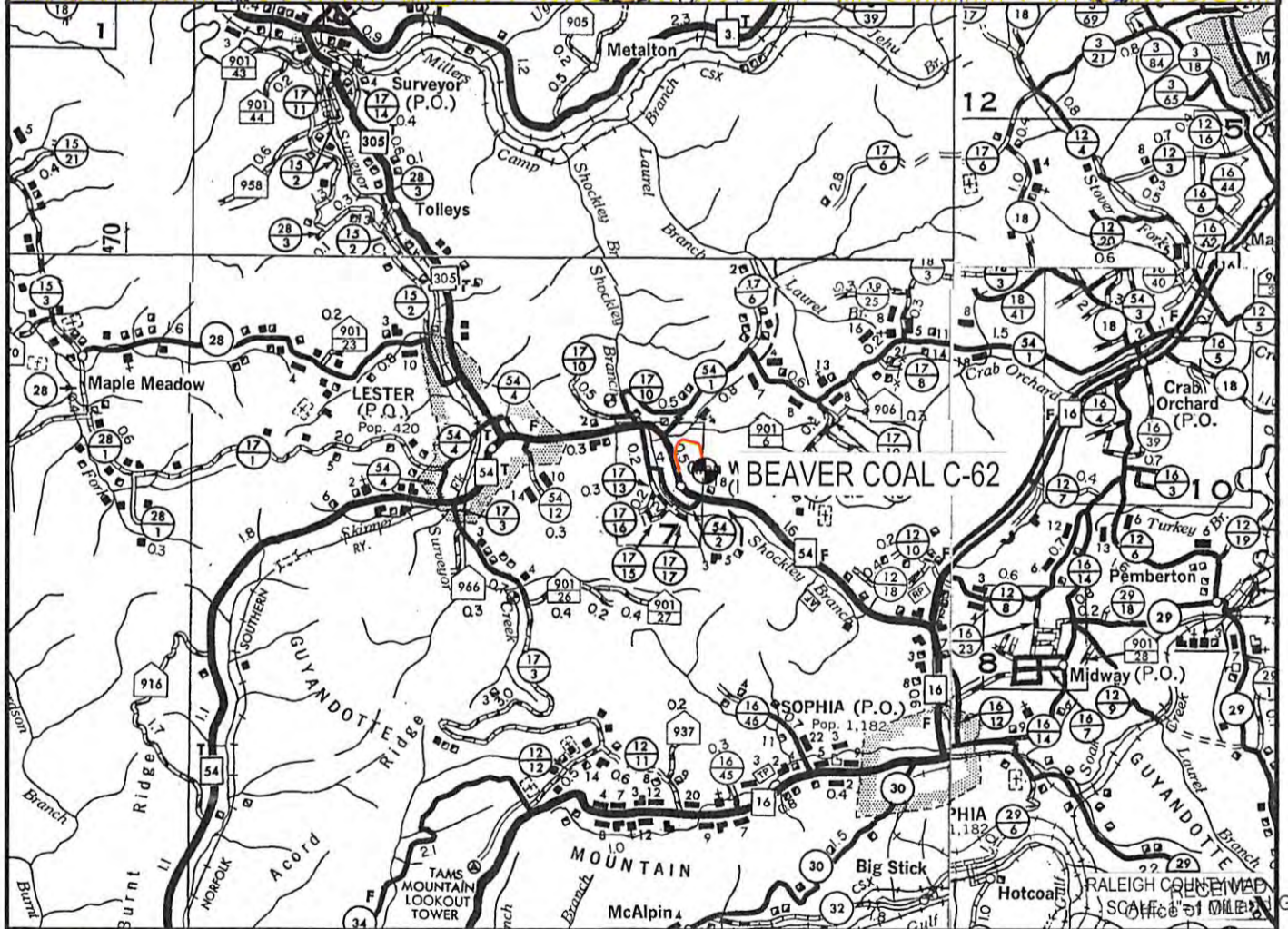
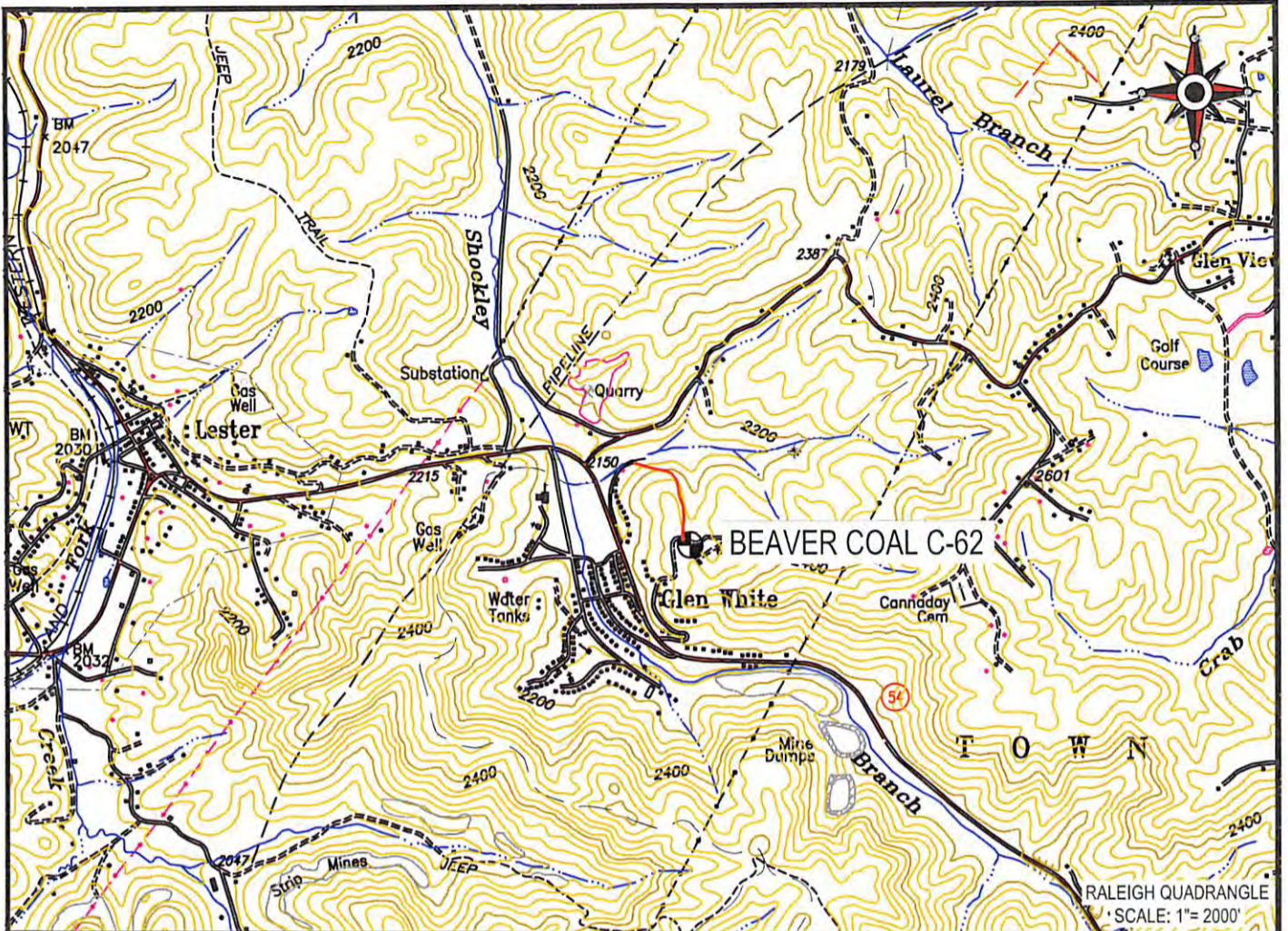

 Cabot Oil & Gas Corporation

BEAVER COAL C-62 JAN 16 2018

LOCATION MAP

WV Department of
 Environmental Protection
 01/26/2018



CUNNINGHAM

LAND SURVEYING & MAPPING SERVICES, LLC

- 5213 STEPHEN WAY •
- CROSS LANES, WEST VIRGINIA 25313 •
- VOICE (304) 561-4129 • FAX (304) 776-0703 •
- E-MAIL ADDRESS • DKCUNNINGHAM@SUDDENLINK.NET •

LOCATED ON THE WATERS OF SHOCKLEY BRANCH
 OF MILLER CAMP BRANCH
 TOWN DISTRICT, RALEIGH COUNTY, WV
 LESTER 7.5' QUADRANGLE

| | |
|-------------------------------|---------------------------|
| PROJECT NO. CABOT | DWG. BEAVER COAL C-62 LOC |
| DATE: 12-07-17 | SCALE: AS NOTED |
| DRAWN BY: G. PERKINS | CHK'D BY: D.K.C. |
| FILE: C:\PROJECT FOLDER\CABOT | |