

NOTES:

All known oil & gas wells within 2,400' of the proposed well location are shown hereon.

The bearings and distances shown hereon are based on the WV State Plane Coordinate System, NAD 27 South Zone.

West Virginia State Plane
South Zone NAD '27
N 266,794.77 : E 1,919,636.51
UTM 17 - NAD 83 - Meters
N 4,176,170.42 : E 475,529.97

FILE #:
DRAWING #: Beaver Coal C-62
SCALE: 1" = 1000'
MINIMUM DEGREE OF ACCURACY: 1 : 12,729
PROVEN SOURCE OF ELEVATION: Global Positioning System (GPS)

I THE UNDERSIGNED, HEREBY CERTIFY THAT THIS PLAT IS CORRECT TO THE BEST OF MY KNOWLEDGE AND BELIEF AND SHOWS ALL THE INFORMATION REQUIRED BY LAW AND THE REGULATIONS ISSUED AND PRESCRIBED BY THE DEPARTMENT OF ENVIRONMENTAL PROTECTION.

Signed: Don K. Cunningham
R.P.E.: _____ L.L.S.: 701



(+) DENOTES LOCATION OF WELL ON UNITED STATES TOPOGRAPHIC MAPS WVDEP
OFFICE OF OIL & GAS
601 57TH STREET
CHARLESTON, WV 25304



DATE: April 15, 2014
OPERATOR'S WELL #: Beaver Coal C-62
API WELL #: 47 081 01369 P
STATE COUNTY PERMIT

Well Type: Oil Waste Disposal Production Deep
 Gas Liquid Injection Storage Shallow

WATERSHED: Shockley Branch of Millers Camp Branch ELEVATION: 2,292.22'

COUNTY/DISTRICT: Raleigh / Town QUADRANGLE: Lester

SURFACE OWNER: Beaver Coal Company, Limited ACREAGE: 1,150.95

OIL & GAS ROYALTY OWNER: Beaver Coal Company, Limited ACREAGE: 1,029.28

LEASE #: 47-0615 DRILL CONVERT DRILL DEEPER REDRILL FRACTURE OR STIMULATE
PLUG OFF OLD FORMATION PERFORATE NEW FORMATION PLUG & ABANDON
CLEAN OUT & REPLUG OTHER CHANGE (SPECIFY): _____

TARGET FORMATION: _____ ESTIMATED DEPTH: _____

WELL OPERATOR Cabot Oil & Gas Corp. DESIGNATED AGENT Whitney Johnson
Address Five Penn Center West, Suite 401 Address P.O. Box 450
City Pittsburgh State PA Zip Code 15276 City Glasgow State WV Zip Code 25086

10/09/2015

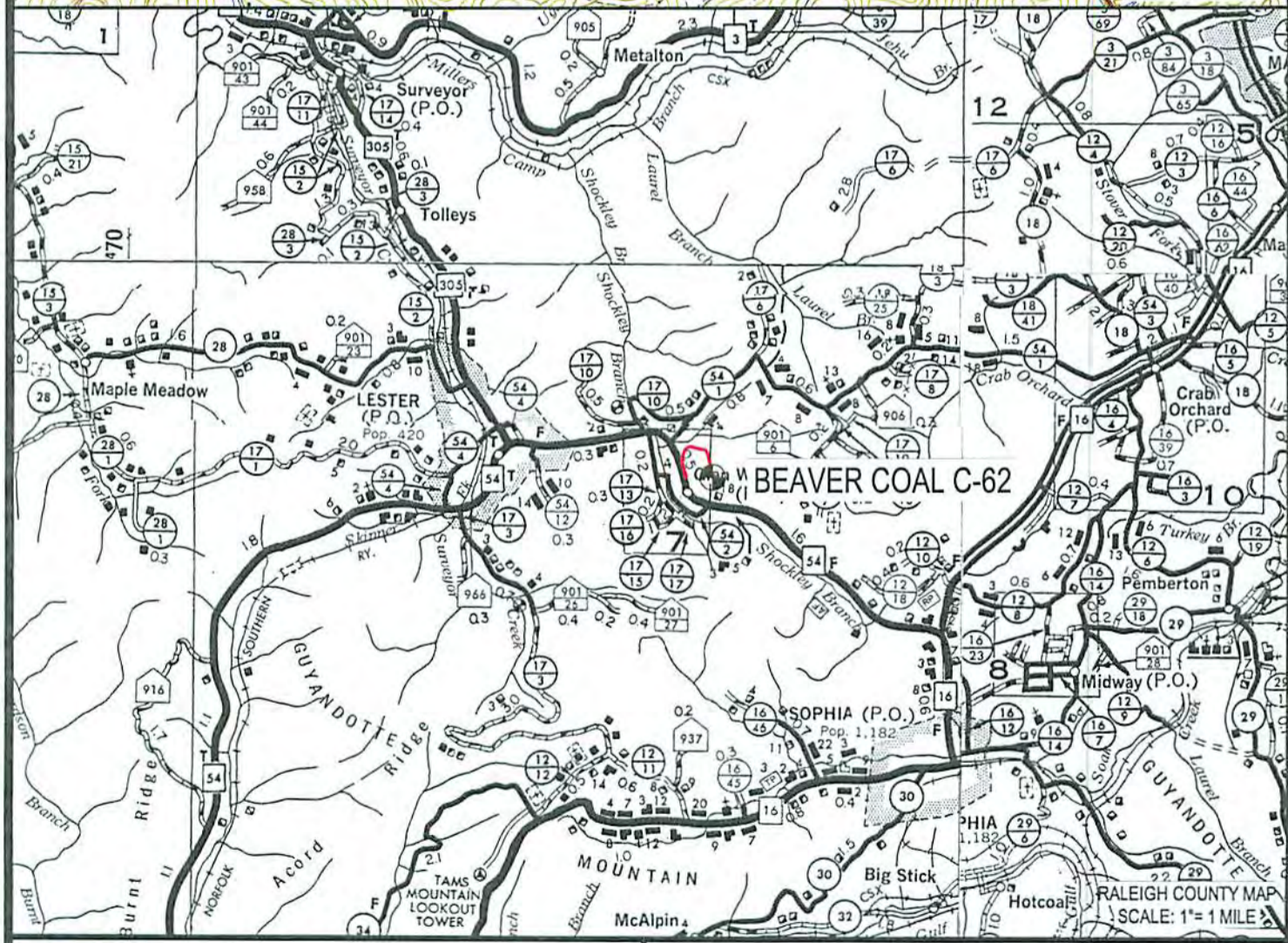
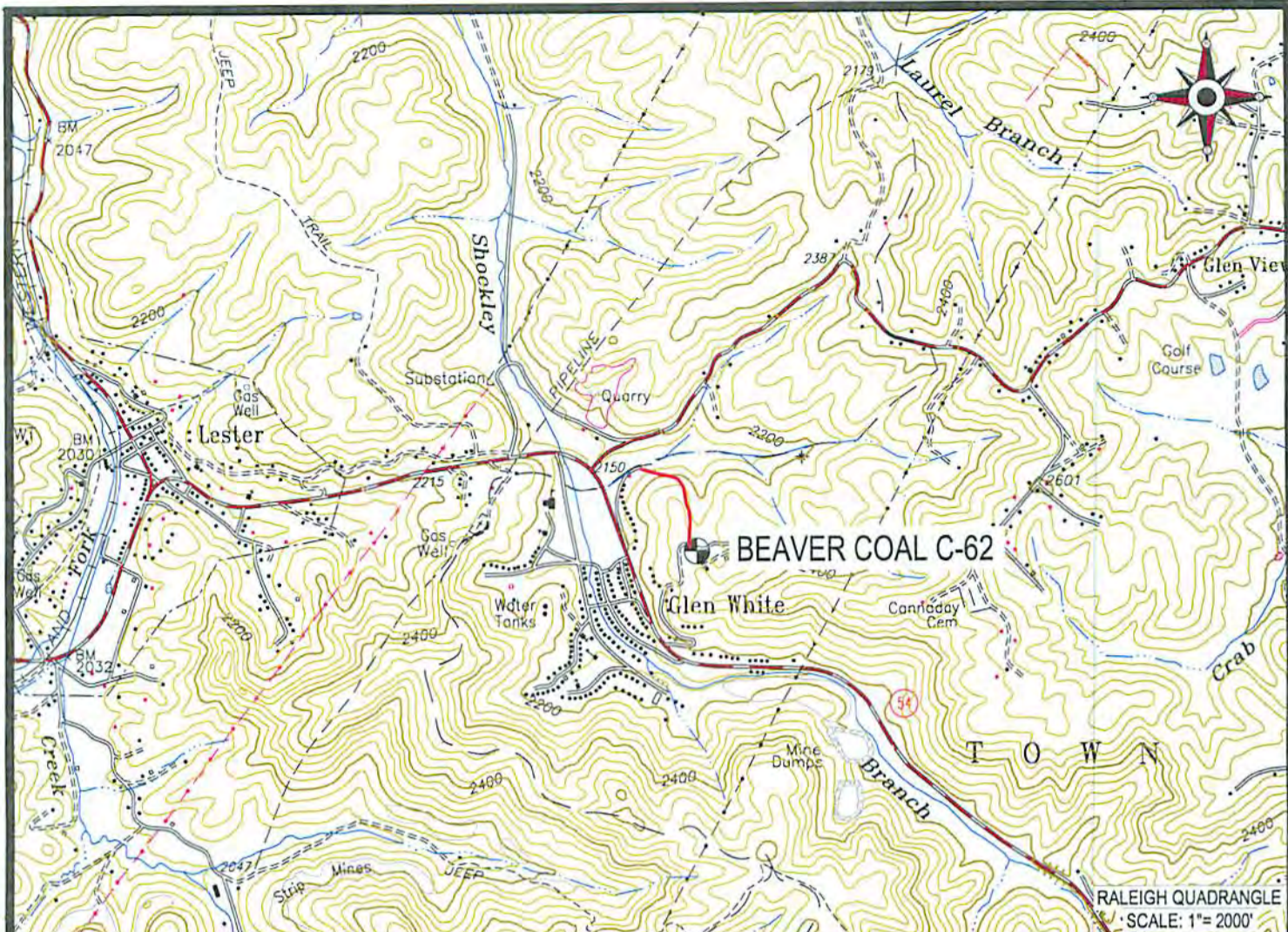

 Cabot Oil & Gas Corporation

 **CUNNINGHAM**
 LAND SURVEYING & MAPPING SERVICES, LLC
 • 5213 STEPHEN WAY •
 • CROSS LANES, WEST VIRGINIA 25313 •
 • VOICE (304) 561-4129 • FAX (304) 776-0703 •
 • E-MAIL ADDRESS • DKCUNNINGHAM@SUDDENLINK.NET •

BEAVER COAL C-62
 LOCATION MAP 10/09/2015

LOCATED ON THE WATERS OF SHOCKLEY BRANCH
 OF MILLER CAMP BRANCH
 TOWN DISTRICT, RALEIGH COUNTY, WV
 LESTER 7.5' QUADRANGLE

PROJECT NO. CABOT	DWG. BEAVER COAL C-62 LOC
DATE: 04-29-14	SCALE: AS NOTED
DRAWN BY: J. JONES	CHK'D BY: D.K.C.
	FILE: C:\PROJECT FOLDER\CABOT