

8101003P

WW-7
8-30-06



West Virginia Department of Environmental Protection
Office of Oil and Gas
WELL LOCATION FORM: GPS

API: 47 081 01003 WELL NO.: Welchland 26C

FARM NAME: Beacer Coal

RESPONSIBLE PARTY NAME: EXCO Resources, (PA), LLC

COUNTY: Releigh DISTRICT: Trap Hill

QUADRANGLE: Lester

SURFACE OWNER: Beaver Coal Company

ROYALTY OWNER: Beaver Coal Company

UTM GPS NORTHING: ~~4196557.0~~ 4175853.3

UTM GPS EASTING: ~~457150.0~~ 467039.6 GPS ELEVATION: 2712

The Responsible Party named above has chosen to submit GPS coordinates in lieu of preparing a new well location plat for a plugging permit or assigned API number on the above well. The Office of Oil and Gas will not accept GPS coordinates that do not meet the following requirements:

- Datum: NAD 1983, Zone: 17 North, Coordinate Units: meters, Altitude: height above mean sea level (MSL) – meters.
- Accuracy to Datum – 3.05 meters
- Data Collection Method:
Survey grade GPS ____: Post Processed Differential ____
Real-Time Differential ____
Mapping Grade GPS : Post Processed Differential ____
Real-Time Differential ____

RECEIVED
Office of Oil and Gas
JUN 06 2016
WV Department of
Environmental Protection

4. **Letter size copy of the topography map showing the well location.**

I the undersigned, hereby certify this data is correct to the best of my knowledge and belief and shows all the information required by law and the regulations issued and prescribed by the Office of Oil and Gas.

Russell D. [Signature] Supervisor
Signature Title

5/26/16
Date

07/22/2016

8101003P

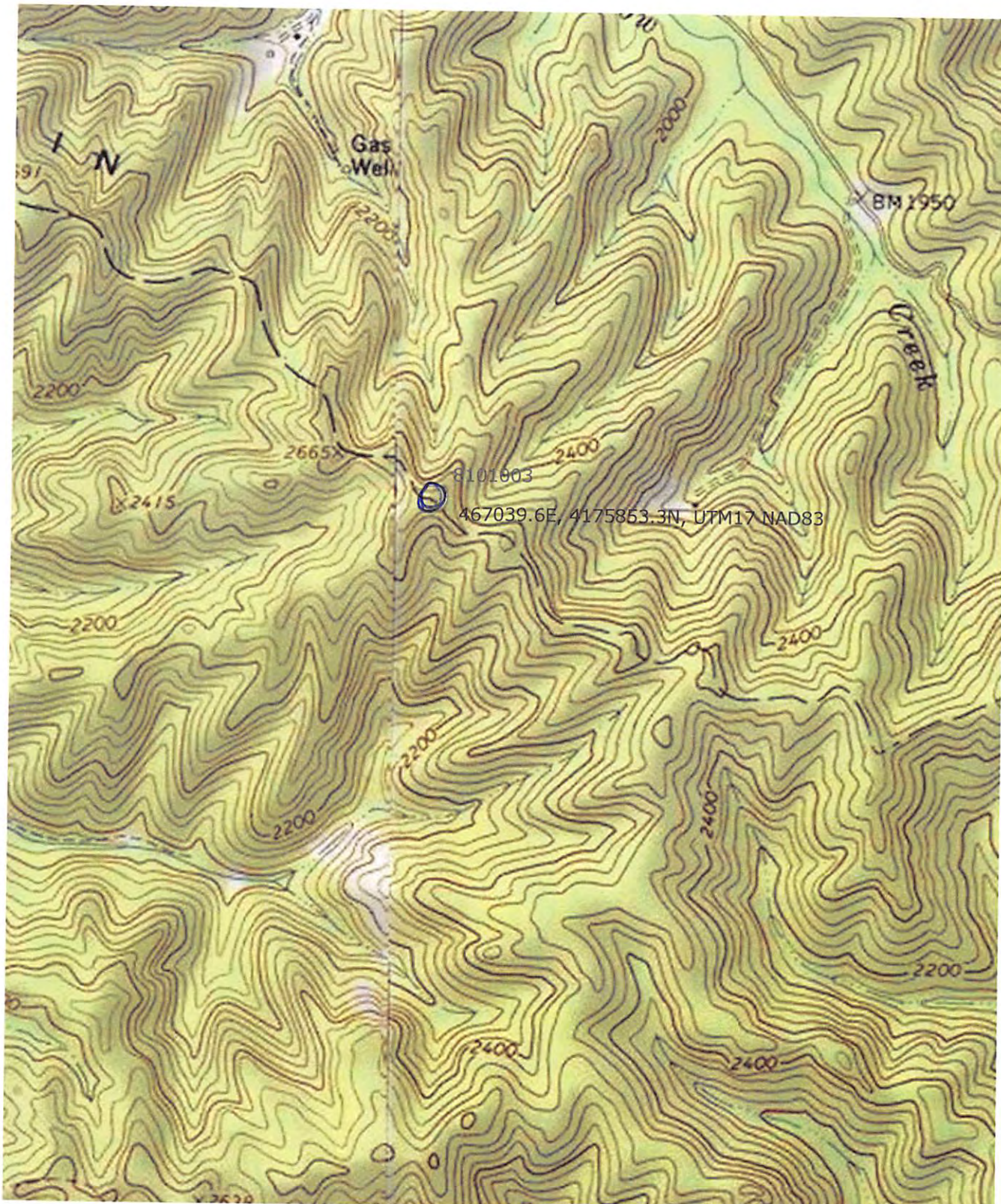

07/22/2016