

NOTES:

All known oil & gas wells within 2,400' of the proposed well location are shown hereon.

The bearings and distances shown hereon are based on the WV State Plane Coordinate System, NAD 27 South Zone.

West Virginia State Plane
South Zone NAD '27
N 240,731.76 : E 1,905,963.67
UTM 17 - NAD 83 - Meters
N 4,168,228.88 : E 471,364.33

FILE #:
DRAWING #: Beaver Coal C-11
SCALE: 1" = 1000'
MINIMUM DEGREE OF ACCURACY: 1 : 2,500
PROVEN SOURCE OF ELEVATION: Global Positioning System (GPS)

I THE UNDERSIGNED, HEREBY CERTIFY THAT THIS PLAT IS CORRECT TO THE BEST OF MY KNOWLEDGE AND BELIEF AND SHOWS ALL THE INFORMATION REQUIRED BY LAW AND THE REGULATIONS ISSUED AND PRESCRIBED BY THE DEPARTMENT OF ENVIROMENTAL PROTECTION.

Signed: _____
R.P.E.: _____ L.L.S.: 1993



(+) DENOTES LOCATION OF WELL ON UNITED STATES TOPOGRAPHIC MAPS WVDEP
OFFICE OF OIL & GAS
601 57TH STREET
CHARLESTON, WV 25304



DATE: December 8, 2017
OPERATOR'S WELL #: Beaver Coal C-11
API WELL #: 47 081 00919 P
STATE COUNTY PERMIT

Well Type: Oil Waste Disposal Production Deep
 Gas Liquid Injection Storage Shallow

WATERSHED: Mill Branch of Winding Gulf ELEVATION: 2,050.75'
COUNTY/DISTRICT: Raleigh / Slab Fork QUADRANGLE: Lester
SURFACE OWNER: Beaver Coal Company, Limited ACREAGE: 3,278.626
OIL & GAS ROYALTY OWNER: Beaver Coal Company, Limited ACREAGE: 3,400.00
LEASE #: 47-0615 DRILL CONVERT DRILL DEEPER REDRILL FRACTURE OR STIMULATE
PLUG OFF OLD FORMATION PERFORATE NEW FORMATION PLUG & ABANDON
CLEAN OUT & REPLUG OTHER CHANGE (SPECIFY): _____
TARGET FORMATION: _____ ESTIMATED DEPTH: _____
WELL OPERATOR Cabot Oil & Gas Corp. DESIGNATED AGENT Phillip Hill
Address 2000 Park Lane, Suite 300 Address 29 Starbuck Lane
City Pittsburgh State PA Zip Code 15275 City Saulsville State WV Zip Code 25876

04/13/2018

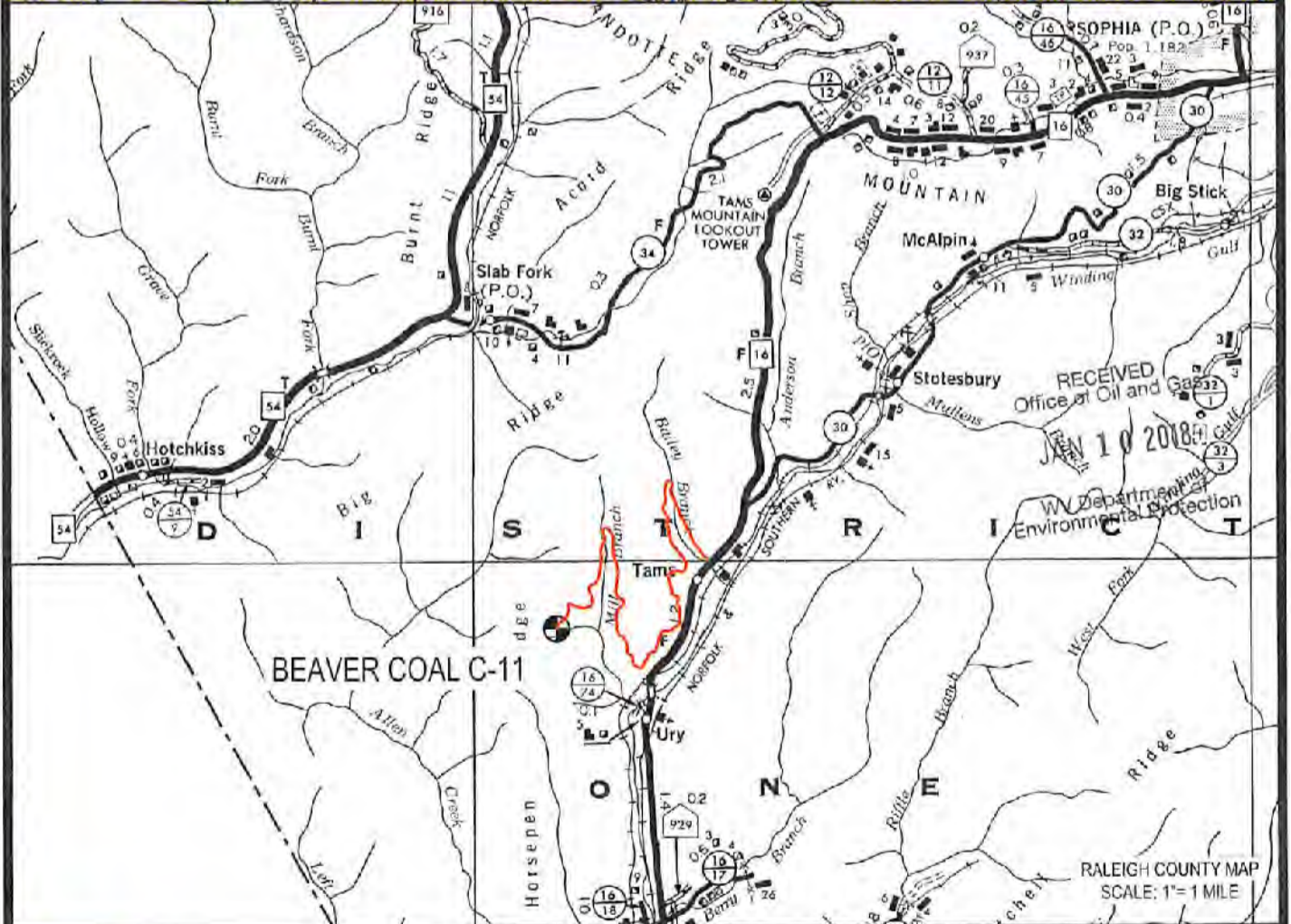
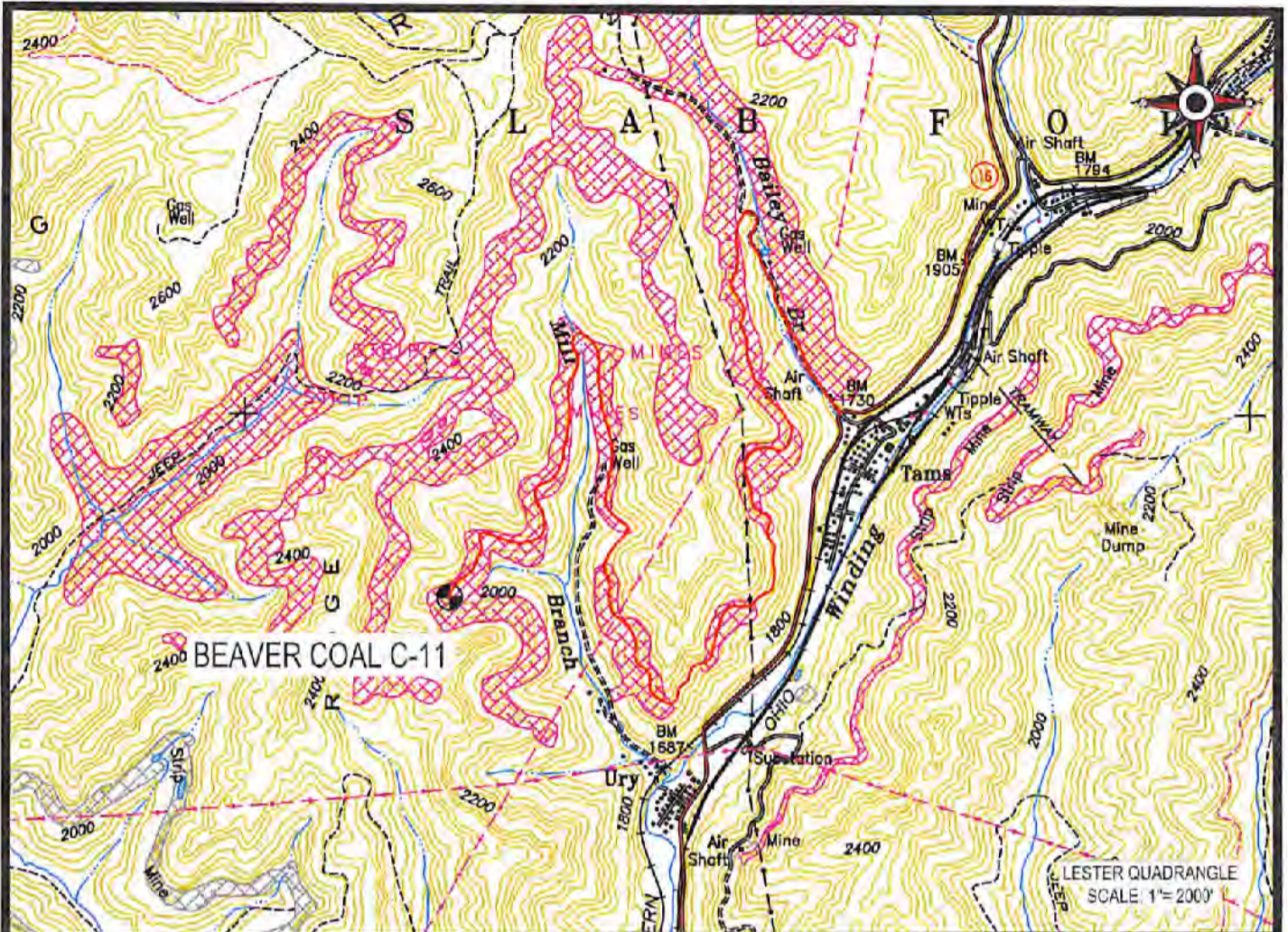

 Cabot Oil & Gas Corporation

BEAVER COAL C-11
LOCATION MAP

04/13/2018

LOCATED ON THE WATERS OF MILL BRANCH
OF WINDING GULF
SLAB FORK DISTRICT, RALEIGH COUNTY, WV
LESTER QUADRANGLE



CUNNINGHAM

LAND SURVEYING & MAPPING SERVICES, LLC
 • 5213 STEPHEN WAY •
 • CROSS LANES, WEST VIRGINIA 25313 •
 • VOICE (304) 561-4199 • FAX (304) 776-0703 •
 • E MAIL ADDRESS • DRKUNNINGHAM@SUDDENLINK.NET •

PROJECT NO. CABOT	DWG. NO. BEAVER COAL C-11 LOC
DATE: 12-12-17	SCALE: AS NOTED
DRAWN BY: G. PERKINS	CHK'D BY: D.K.C.
FILE: C:\PROJECT FOLDER\CABOT	