

(+) DENOTES LOCATION OF WELL ON UNITED STATES TOPOGRAPHIC MAPS

FILE NO. 86-081-004
 DRAWING NO. 86009
 SCALE 1" = 2000'
 MINIMUM DEGREE OF ACCURACY 1 IN 5000
 PROVEN SOURCE OF ELEVATION HIGH POINT ± 1200'
3W OF LOCATION (2249')

I THE UNDERSIGNED, HEREBY CERTIFY THAT THIS PLAT IS CORRECT TO THE BEST OF MY KNOWLEDGE AND BELIEF AND SHOWS ALL THE INFORMATION REQUIRED BY LAW AND THE REGULATIONS ISSUED AND PRESCRIBED BY THE DEPARTMENT OF ENERGY.
 (SIGNED) Roy J. Copper
 R.P.E. 19456 N.S.

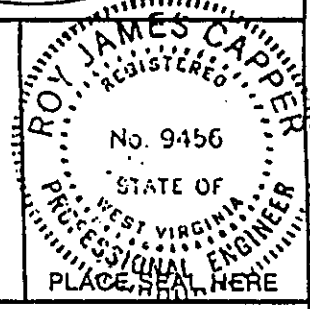

STATE OF WEST VIRGINIA
 DEPARTMENT OF ENERGY
 OIL AND GAS DIVISION



DATE 7 MARCH, 19 86
 OPERATOR'S WELL NO. 20A-EUNKE
 API WELL NO. 47-081-0876

WELL TYPE: OIL GAS LIQUID INJECTION WASTE DISPOSAL
 (IF "GAS,") PRODUCTION STORAGE DEEP SHALLOW
 LOCATION: ELEVATION 2023' WATERSHED BRANCH OF MARSH FORK
 DISTRICT MARSH FORK COUNTY RALEIGH
 QUADRANGLE WHITESVILLE 7.5'

SURFACE OWNER CSX MINERALS, INC. ACREAGE 2702.07
 OIL & GAS ROYALTY OWNER CSX MINERALS, INC. LEASE ACREAGE 2702.07
 LEASE NO. 31195

PROPOSED WORK: DRILL CONVERT DRILL DEEPER REDRILL FRACTURE OR STIMULATE PLUG OFF OLD FORMATION PERFORATE NEW FORMATION OTHER PHYSICAL CHANGE IN WELL (SPECIFY) Plugging off same through

PLUG AND ABANDON CLEAN OUT AND REPLUG
 TARGET FORMATION Douglas shale ESTIMATED DEPTH 5885
 WELL OPERATOR PEAKE ENERGY, INC. DESIGNATED AGENT THOMAS LIBERATORE
 ADDRESS P.O. Box 8 ADDRESS SAME AS OPERATOR
RAVENSWOOD, WEST VIRGINIA

DEC 07 1998

H.T. HALL 48573 FORM WW-6

COUNTY NAME RALEIGH PERMIT 0876 P

Jamie 6/30/89

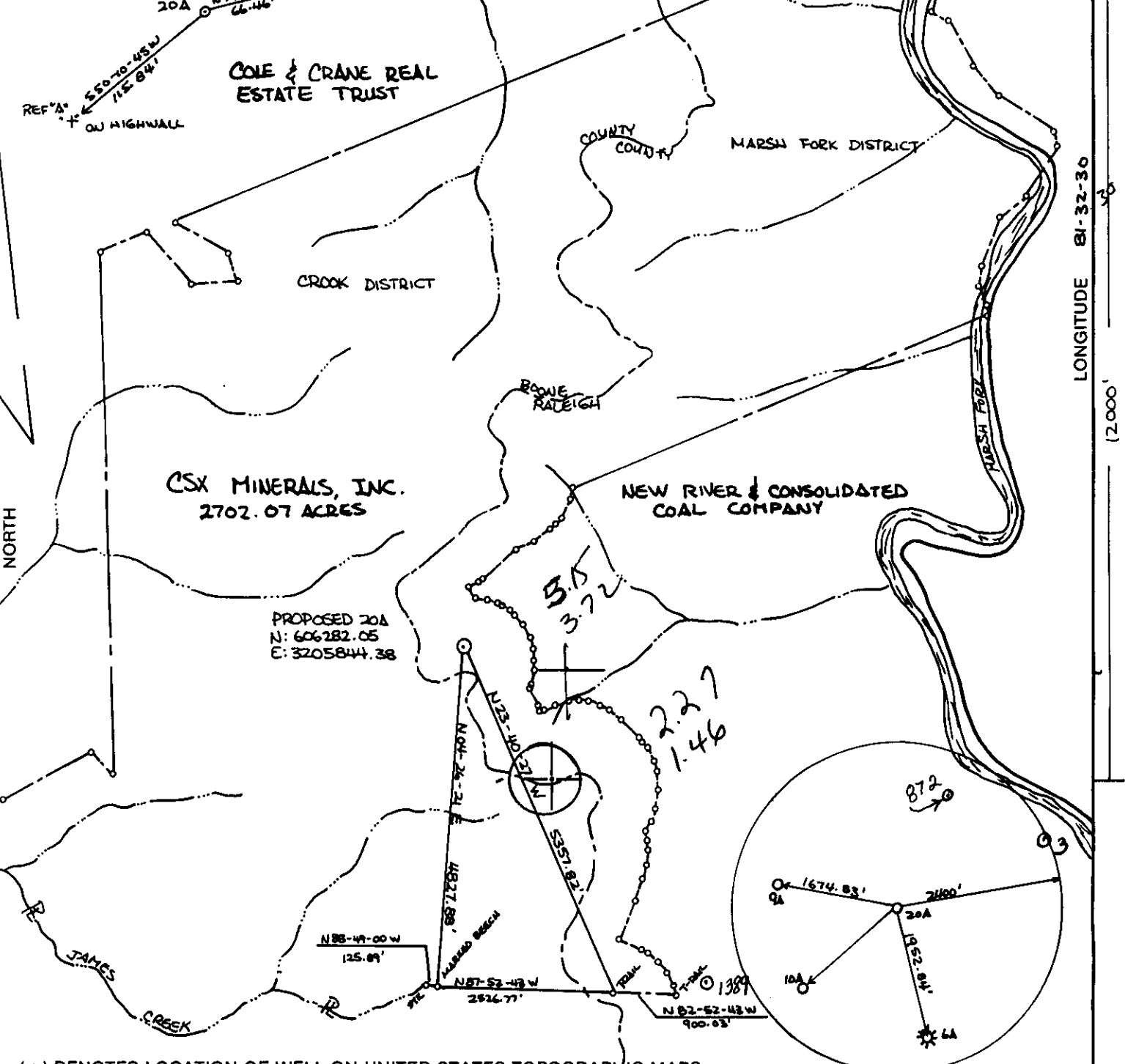

(+) DENOTES LOCATION OF WELL ON UNITED STATES TOPOGRAPHIC MAPS

FILE NO. 86-081-004
 DRAWING NO. 86009
 SCALE 1" = 2000'
 MINIMUM DEGREE OF ACCURACY 1 IN 5000
 PROVEN SOURCE OF ELEVATION HIGH POINT ± 1200'
SW OF LOCATION (2249')

I THE UNDERSIGNED, HEREBY CERTIFY THAT THIS PLAT IS CORRECT TO THE BEST OF MY KNOWLEDGE AND BELIEF AND SHOWS ALL THE INFORMATION REQUIRED BY LAW AND THE REGULATIONS ISSUED AND PRESCRIBED BY THE DEPARTMENT OF ENERGY.
 (SIGNED) Roy J. Capper
 R.P.E. 9456 A.L.S.

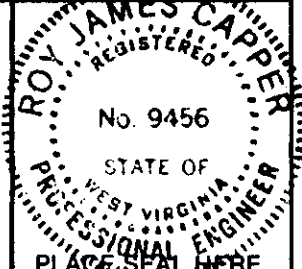

STATE OF WEST VIRGINIA
 DEPARTMENT OF ENERGY
 OIL AND GAS DIVISION

DATE 7 MARCH, 19 86
 OPERATOR'S WELL NO. 20A-EUNICE
 API WELL NO. 47-081-0876

WELL TYPE: OIL GAS LIQUID INJECTION WASTE DISPOSAL
 (IF "GAS,") PRODUCTION STORAGE DEEP SHALLOW

LOCATION: ELEVATION 2023' WATER SHED BRANCH OF MARSH FORK
 DISTRICT MARSH FORK 2 COUNTY RALEIGH
 QUADRANGLE WHITESVILLE 7.5' 677 0063 Bald Knob NE

SURFACE OWNER CSX MINERALS, INC. ACREAGE 2702.07
 OIL & GAS ROYALTY OWNER CSX MINERALS, INC. LEASE ACREAGE 2702.07
 LEASE NO. 31195

PROPOSED WORK: DRILL CONVERT DRILL DEEPER REDRILL FRACTURE OR STIMULATE PLUG OFF OLD FORMATION PERFORATE NEW FORMATION OTHER PHYSICAL CHANGE IN WELL (SPECIFY) _____

PLUG AND ABANDON CLEAN OUT AND REPLUG

TARGET FORMATION DEVONIAN SHALE ESTIMATED DEPTH 5885
 WELL OPERATOR PEAKE OPERATING COMPANY DESIGNATED AGENT TIMOTHY K. WILCOX
 ADDRESS 423 CNB PLAZA 669 ADDRESS 423 CNB PLAZA
CHARLESTON, WEST VIRGINIA 25301 CHARLESTON, WEST VIRGINIA 25301

JUL 7 1989

6.6 Hopkins Fork - Jarrolds Valley (247)

FORM WW-6 H.T. HALL 48673

COUNTY NAME PERMIT

WR-35

RECEIVED
AUG 28 1989DATE: 03-Jul-89
API # 47-081-00876DIVISION OF OIL & GAS
DEPARTMENT OF ENERGYState of West Virginia
DEPARTMENT OF ENERGY
Division of Oil and Gas

Well Operator's Report of Well Work

Farm Name: WESTERN POCAHONTAS PROP

Operator's Well No: EUNICE 20-A

LOCATION: Elevation: 2023.00

Quadrangle: WHITESVILLE

District: MARSH FORK
Latitude: 12000
Longitude: 7700County: RALEIGH
Feet South of 37 Deg. 57 Min. 30 Sec.
Feet West of 81 Deg. 32 Min. 30 Sec.Company: PEAKE OPERATING COMPANY
1401 CHARLESTON NAT'L PLAZA
CHARLESTON, WV 25301

Agent: Thomas S. Liberatore

Inspector: Rodney G. Dillon
Permit Issued: 07/03/89
Well work Commenced: _____
Well work Completed: 07/20/89
Verbal Plugging _____
Permission granted on: _____
Rotary X Cable _____ Rig _____
Total Depth (feet) 3915'
Fresh water depths (ft) _____Salt water depths (ft) 2835'Is coal being mined in area (Y/N)? N
Coal depths (ft): 310', 920'

Casing & Tubing	Used in Drilling	Left in Well	Cement Fill Up Cu. Ft.
16"	21'	21'	Cts.
9 5/8"	958'	958'	500 Sk.
7"	2217'	2217'	400 Sk.
4 1/2"	3869'	3869'	67 Sk.
2 3/8"		3804'	

OPEN FLOW DATA

Producing formation Weir Pay zone depth (ft) 3800'-3813'
Gas: Initial open flow unknown Mcf/d Oil: Initial open flow _____ bbl/c
Final open flow 696 Mcf/d Final open flow _____ bbl/c
Time of open flow final tests 5 Hours
Static rock Pressure 720# psig (surface pressure) after 17 HoursSecond producing formation _____ Pay zone depth (ft) _____
Gas: Initial open flow _____ Mcf/d Oil: Initial open flow 0 bbl/c
Final open flow _____ Mcf/d Final open flow 0 bbl/c
Time of open flow between initial and final tests _____ Hours
Static rock Pressure _____ psig (surface pressure) after _____ Hours

NOTE: ON BACK OF THIS FORM PUT THE FOLLOWING: 1). DETAILS OF PERFORATED INTERNALS, FRACTURING OR STIMULATING, PHYSICAL CHANGE, ETC. 2). THE WELL LOG WHICH IS A SYSTEMATIC DETAILED GEOLOGIC RECORD OF ALL FORMATIONS, INCLUDING COAL ENCOUNTERED BY THE WELL BORE.

For: Thomas S. Liberatore
PEAKE OPERATING COMPANYBy: Thomas S. Liberatore/Operations Man.
Date: 8/28/89

SEP 1 1989

WR-38
12-9-98

API # 47- 081-0876

STATE OF WEST VIRGINIA
DIVISION OF ENVIRONMENTAL PROTECTION
SECTION OF OIL AND GAS

AFFIDAVIT OF PLUGGING AND FILLING WELL

AFFIDAVIT SHOULD BE IN TRIPLICATE, one copy mailed to the Division, one copy to be retained by the Well Operator and the third copy (and extra copies if required) should be mailed to each coal operator at their respective addresses.

Farm name: WESTERN POCAHONTAS PROPERTIES Operator Well No.:20A

LOCATION: Elevation: 2023 Quadrangle: WHITESVILLE
District: MARSH FORK County: RALEIGH
Latitude: 12000 Feet South of 37 Deg. 57 Min. Sec.30
Longitude: 7700 Feet West of 81 Deg. 32 Min. Sec.30

RECEIVED
Office of Oil & Gas
Permitting
JAN 19 1999
WV Division of
Environmental Protection

Well Type: OIL _____ Gas X

Company: Peake Energy, Inc.
P. O. Box 8
Ravenswood, WV 26164

Coal Operator or Owner: Independence Coal Company, Inc.
HC 78 Box 1800
Madison, WV 25130

Agent: Thomas S. Liberatore

Coal Operator or Owner: Performance Coal Company, Inc.
P. O. Box 69
Naomi, WV 25140

Permit Issued: 11/30/98

AFFIDAVIT

STATE OF WEST VIRGINIA,
County of Raleigh

ss:

Joe Petty and Ben Parson being

first duly sworn according to law depose and say that they are experienced in the work of plugging and filling oil and gas wells and were employed by the above named well operator, and participated in the work of plugging and filling the above well, and Rodney Dillon Oil and Gas Inspector representing the Director, say that said work was commenced on the 1st day of Dec 19 98 and that the well was plugged and filled in the following following manner:

TYPE	FROM	TO	PIPE REMOVED	LEFT
Class A	3800'	3600'	3804' (2-3/8" tubing)	
Class A	2308'	2108'	2308' (4-1/2")	1561' (4-1/2")
CIBP	1318'			2217' (7")
RFC (Thixotropic)	1318'	918'		958' (9-5/8")
Class A	300'	0		21' (16")

* 6% GEL spacers between plugs

Description of monument: 8' X 5" with API No. Attached and that the work of plugging and filling said well was completed on the 3rd day of December, 19 98

And further deponents saith not.

Sworn and subscribe before me this 14th day of December, 19 98
My commission expires: 10-7-2002

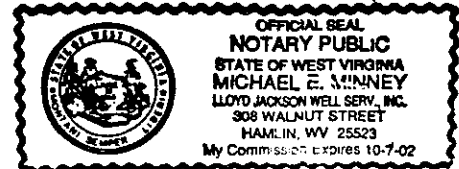

Oil and Gas Inspector:

Michael E. Minney
Notary Public
Rodney Dillon

JAN 25 1999

RAL 0876

DETAIL OF PERFORATED INTERVALS, FRACTURING OR STIMULATING, PHYSICAL CHANGE, ETC.

Maxton left behind pipe.

Weir: Perforated 19 holes from 3800-3813. 75Q foam frac using 500g 15% HCl, 45,000# 20/50 sand, 321 bbl fluid, 605 MSCFN2. BDP 2735#, ATP 1952#, ISIP 1697#, 15 min SIP 1304#.

Perforated 22 holes from 3651-3682. 75Q foam frac using 500g 15% HCl, 50,000# 20/50 sand, 242 bbl fluid, 595 MSCFN2. BDP 2303#, ATP 2030#, ISIP 1442#.

WELL LOG

FORMATION TYPE	TOP FEET	BASE FEET	REMARKS (water, coal, oil, gas)	
Sand & Shale	0	1080	<u>Fresh Water</u>	
Shale & Sand	1080	1567		
Sand & Shale	1567	1876	<u>Salt Water</u> @2835	
Sandstone	1876	2204		
Shale	2204	2240	<u>Gas Checks</u> 2820-2,500 MCFD (Est TD-blowing @ 2,500 M	
Sandstone	2240	2318		
Shaley Sand	2318	2387	<u>Coal Seams</u> @310', 920'	
Shale	2387	2450		
Sandstone	2450	2501	<div style="text-align: right; border: 1px solid black; padding: 5px; width: fit-content; margin: 0 auto;"> <p>RECEIVED AUG 28 1989</p> <p>DIVISION OF OIL & GAS DEPARTMENT OF ENERGY</p> </div>	
Sandy Shale	2501	2580		
Avis Lime	2580	2613		
Shale	2613	2665		
Shaley Sand (Maxton?)	2665	2765		
Middle Maxton	2675	2874		
Lime & Shale	2874	3058		
Lower Maxton	3058	3114		
Shale	3114	3128		
Big Lime	3128	3546		
Sandy Shale	3546	3648		
Upper Weir	3648	3735		
Shale	3735	3785		
Lower Weir	3785	3831		
Shale	3831	TD		
	DTD	3915'		KB
	LTD	3892'		

3090

* - INDICATES ELECTRIC LOG TOPS FROM KB

SEP 1 1989



1) Date: June 29, 1989
2) Operator's well number Eunice 20-A
3) API Well No: 47 - 081 - 0876
State - County - Permit

DIVISION OF OIL & GAS
DEPARTMENT OF ENERGY
STATE OF WEST VIRGINIA
DEPARTMENT OF ENERGY, DIVISION OF OIL AND GAS

NOTICE AND APPLICATION FOR A WELL WORK PERMIT

- | | |
|--|---|
| <p>4) Surface Owner(s) to be served:</p> <p>(a) Name <u>Western Pocahontas Prop. Ltd</u>
Address <u>Box 2827</u> <u>Partnership</u>
<u>Huntington, WV 25727</u></p> <p>(b) Name <u>Attn: David T. Morrison</u>
Address _____</p> <p>(c) Name _____
Address _____</p> | <p>5) (a) Coal Operator:</p> <p>Name <u>Peabody Coal</u>
Address <u>Box 1233</u>
<u>Charleston, WV 25324</u></p> <p>(b) Coal Owner(s) with Declaration
Name <u>Western Pocahontas Prop. Ltd Partnership</u>
Address <u>Box 2827</u>
<u>Huntington, WV 25727</u></p> <p>Name <u>Attn: David Morrison</u>
Address _____</p> <p>(c) Coal Lessee with Declaration
Name <u>Primeacre Land Corp. Attn: Tim Comer</u>
Address <u>7012 MacCorkle Ave., S.E.</u>
<u>Charleston, WV 25304</u></p> |
| <p>6) Inspector <u>Rodney Dillon</u>
Address <u>Box 1526</u>
<u>Sophia, WV 25921</u>
Telephone (304)- <u>465-1911</u></p> | |

TO THE PERSON(S) NAMED ABOVE TAKE NOTICE THAT:

_____ Included is the lease or leases or other continuing contract or contracts by which I hold the right to extract oil and gas OR
x Included is the information required by Chapter 22B, Article 1, Section 8(d) of the Code of West Virginia (see page 2)

I certify that as required under Chapter 22B of the West Virginia Code I have served copies of this notice and application, a location plat, and accompanying documents pages 1 through _____ on the above named parties, by:

- _____ Personal Service (Affidavit attached)
- x Certified Mail (Postmarked postal receipt attached)
- _____ Publication (Notice of Publication attached)

I have read and understand Chapter 22B and 38 CSR 11-18, and I agree to the terms and conditions of any permit issued under this application.

I certify under penalty of law that I have personally examined and am familiar with the information submitted on this application form and all attachments, and that based on my inquiry of those individuals immediately responsible for obtaining the information, I believe that the information is true, accurate, and complete.

I am aware that there are significant penalties for submitting false information, including the possibility of fine and imprisonment.

Well Operator PEAKE OPERATING COMPANY
By: Thomas Liberatore
Its: Operations Manager
Address 1401 Charleston National Plaza
Charleston, WV 25301
Telephone (304) 342-6970

Subscribed and sworn before me this 29 day of June, 1989

[Signature] Notary Public
My commission expires November 21, 1994