

081 PMT: 813  
 Loc Digitized from OGIS 7.5' Mylar  
 QUAD: 325 DATE: 9-FEB-90  
 LAT: 37 57.5 Miles South: 1.38  
 LONG: 81 25.0 Miles West: 1.20

6300'  
 LATITUDE 37° 57' 30"

LONGITUDE 81° 25' 00"

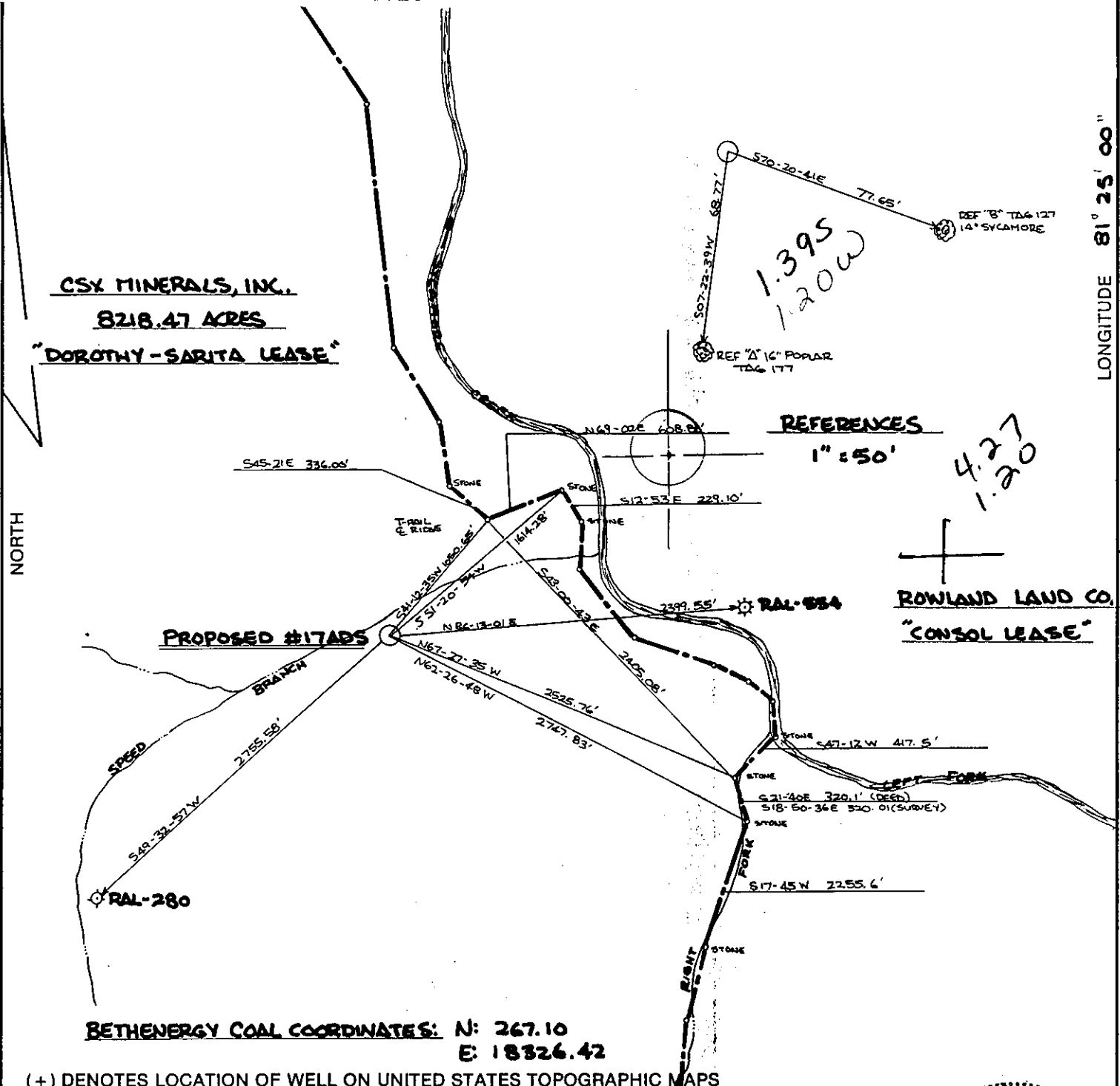

1.395  
 1.20W

4.27  
 1.20

REFERENCES  
 1" = 50'

BETHENERGY COAL COORDINATES: N: 267.10  
 E: 18326.42

(+) DENOTES LOCATION OF WELL ON UNITED STATES TOPOGRAPHIC MAPS

FILE NO. P0C081003  
 DRAWING NO. \_\_\_\_\_  
 SCALE 1" = 1000'  
 MINIMUM DEGREE OF ACCURACY 1 IN 5000  
 PROVEN SOURCE OF ELEVATION BETHENERGY  
PERM. MON. C-15  
 ELEVATION: 1023.066'

I THE UNDERSIGNED, HEREBY CERTIFY THAT THIS PLAT IS CORRECT TO THE BEST OF MY KNOWLEDGE AND BELIEF AND SHOWS ALL THE INFORMATION REQUIRED BY LAW AND THE REGULATIONS ISSUED AND PRESCRIBED BY THE DEPARTMENT OF ENERGY.  
 (SIGNED) Roy James Copper  
 R.P.E. 8456 L.L.S. \_\_\_\_\_

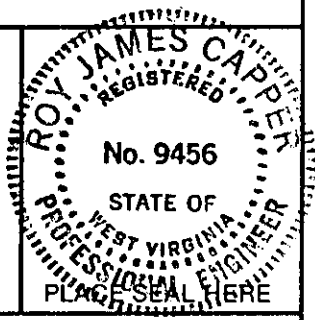

STATE OF WEST VIRGINIA  
 DEPARTMENT OF ENERGY  
 OIL AND GAS DIVISION



DATE 25 FEBRUARY 19 88  
 OPERATOR'S WELL NO. #17-ADS  
 API WELL NO. 47-081-0813  
 STATE COUNTY PERMIT

WELL TYPE: OIL  GAS  LIQUID INJECTION  WASTE DISPOSAL   
 (IF "GAS,") PRODUCTION  STORAGE  DEEP  SHALLOW   
 LOCATION: ELEVATION 1257.7' WATERSHED SPEED BRANCH OF SYCAMORE CREEK  
 DISTRICT CLEAR FORK 1 COUNTY RALEIGH  
 QUADRANGLE DOROTHY 7.5' 325 036 Ecks NW  
 SURFACE OWNER CSX MINERALS, INC. ACREAGE 8218.47  
 OIL & GAS ROYALTY OWNER CSX MINERALS, INC. LEASE ACREAGE 8218.47  
 LEASE NO. \_\_\_\_\_  
 PROPOSED WORK: DRILL  CONVERT  DRILL DEEPER  REDRILL  FRACTURE OR STIMULATE  PLUG OFF OLD FORMATION  PERFORATE NEW FORMATION  OTHER PHYSICAL CHANGE IN WELL (SPECIFY) \_\_\_\_\_  
 PLUG AND ABANDON  CLEAN OUT AND REPLUG   
 TARGET FORMATION \_\_\_\_\_ ESTIMATED DEPTH \_\_\_\_\_  
 WELL OPERATOR PEAKE OPERATING COMPANY DESIGNATED AGENT TIMOTHY K. WILCOX  
 ADDRESS 423 CNB PLAZA ADDRESS 423 CNB PLAZA  
CHARLESTON, WV 25301 669 CHARLESTON, WV 25301

MAR 25 1988

H.T. HALL 48673 FORM WW-6

COUNTY NAME PERMIT

WR-35  
**RECEIVED**  
DEC 06 1988

23-Mar-88  
API # 47- 81-00813

State of West Virginia  
DEPARTMENT OF ENERGY  
Division of Oil and Gas

DIVISION OF OIL & GAS  
DEPARTMENT OF ENERGY

Well Operator's Report of Well Work

Farm name: WESTERN POCAHONTAS PROP. Operator Well No.: DORO-SARITA 17A

LOCATION: Elevation: 1257.70 Quadrangle: DOROTHY

District: CLEAR FORK County: RALEIGH  
Latitude: 7380 Feet South of 37 Deg. 57Min. 30 Sec.  
Longitude: 6300 Feet West of 81 Deg. 25 Min. 0 Sec.

Company: PEAKE OPERATING CO. (PRESIDO OIL) 423 CHARLESTON NAT'L PLAZA CHARLESTON, WV	Casings & Tubing	Used in Drilling	Left in Well	Cement Fill Up Cu. Ft.
Asent: TIMOTHY K. WILCOX	Size			
Inspector: RODNEY G. DILLON	13 3/8"	32	32	
Permit Issued: 03/23/88				
Well work Commenced: 10/05/88				
Well work Completed: 10/13/88				
Verbal Plussins	9 5/8"	595	595	200 sks
Permission granted on:				
Rotary <input checked="" type="checkbox"/> Cable <input type="checkbox"/> Ris				
Total Depth (feet) 4810' KB	7"	1066	1066	195 sks
Fresh water depths (ft) NONE				
Salt water depths (ft) NONE	4 1/2"	4905	4905	160 sks
Is coal being mined in area (Y/N)? N				
Coal Depths (ft):	2 3/8"			

via Peake (RFK)

OPEN FLOW DATA

Producing formation Devonian Shale Pay zone depth (ft) 4150-4748  
 Gas: Initial open flow 0 MCF/d Oil: Initial open flow \_\_\_\_\_ Bbl/d  
 Final open flow 179 MCF/d Final open flow \_\_\_\_\_ Bbl/d  
 Time of open flow between initial and final tests 69 hrs a/trtmt Hours  
 Static rock Pressure Unknown psis (surface pressure) after \_\_\_\_\_ Hours

Second producing formation Gordan Pay zone depth (ft) 2990-98  
 Gas: Initial open flow 0 MCF/d Oil: Initial open flow \_\_\_\_\_ Bbl/d  
 Final open flow 2,644 MCF/d Final open flow \_\_\_\_\_ Bbl/d  
 Time of open flow between initial and final tests 72 hr a/trtmt Hours  
 Static rock Pressure Unknown psis (surface pressure) after \_\_\_\_\_ Hours

Commingled: FOF 823 MCFD after 46 hrs, SIP = 740#

NOTE: ON BACK OF THIS FORM PUT THE FOLLOWING: 1). DETAILS OF PERFORATED INTERVALS, FRACTURING OR STIMULATING, PHYSICAL CHANGE, ETC. 2). THE WELL LOG WHICH IS A SYSTEMATIC DETAILED GEOLOGICAL RECORD OF ALL FORMATIONS, INCLUDING COAL ENCOUNTERED BY THE WELLBORE.

*Thomas S. Shearer*

For: PEAKE OPERATING CO. (PRESIDO OIL)

By: \_\_\_\_\_  
Date: \_\_\_\_\_

DEC 12 1988

4150-4748

Treated Devonian Shale with nitrogen frac: 500g 15% HCl, 400,000 SCFN<sub>2</sub>, ATP 3300#, ISIP 2100#, 15 MIN 1960#

Perforated Gordan 2990-98 (20 holes). 75Q foam frac at 20 bbl/min.  
500 g 15% HCl 15,000# 80/100, 60,000# 20/40, 538,000 SCFN<sub>2</sub>, 317 bbls fluid.  
BDP 1560, ATP 1200, ISIP 1050#, 15 MIN 880#

Sandy Shale	0	300' KB	
Sandstone	300	350	
Sandy Shale	350	495	No water reported
Sandstone	495	675	
Shale	675	720	
Sandstone & Shale	720	1115	Gas checks:
Shale	1115	1286	1579 N/S
Avis Lime	1286	1318	1761 N/S
Shale	1318	1795	1977 N/S
Maxton	1795	1885	2344 N/S
Shale	1885	1887	2497 N/S
Big Lime	1887	2280	2963 N/S
Injun sand & Shale	2280	2393	3057 N/S
Weir	2393	2463	4108 N/S
Shale	2463	2765	TD: N/S
Coffee Shale	2765	2783	
Berea	2783	2820	
Shale	2820	2985	
Gordan	2985	3002	
Shale	3002	4149	
✓ Lower Huron	4149	4751	
Java	4751	4820	
DTD	4810		
LTD	4820		

All depths from <sup>3</sup>log, KZ 10' above GL.

**RECEIVED**  
DEC 06 1988

DIVISION OF OIL & GAS  
DEPARTMENT OF ENERGY

3824

23

081-0813

Issued 3/23/88  
Expired 3/23/90

FORM WW-2B

STATE OF WEST VIRGINIA  
DEPARTMENT OF ENERGY, DIVISION OF OIL AND GAS  
WELL WORK PERMIT APPLICATION

- 1) Well Operator: 669 PEAKE OPERATING COMPANY 3700, 1, 325
- 2) Operator's Well Number: Dorothy-Sarita #17-A 3) Elevation: 1257.7'
- 4) Well type: (a) Oil  / or Gas  /  
(b) If Gas: Production  / Underground Storage  /  
Deep  / Shallow  /
- 5) Proposed Target Formation(s): Devonian Shale 441
- 6) Proposed Total Depth: 4650 feet
- 7) Approximate fresh water strata depths: 200' @ 491', 505', 550'
- 8) Approximate salt water depths: 750' 2576'
- 9) Approximate coal seam depths: 182'-107' None @ 0.56'-0.59'
- 10) From Raleigh 280, 534, 548 Does land contain coal seams tributary to active mine? Yes  / No  /
- 11) Proposed Well Work: Drill and stimulate
- 12)

CASING AND TUBING PROGRAM

TYPE	SPECIFICATIONS			FOOTAGE INTERVALS		CEMENT
	Size	Grade	Weight per ft.	For drilling	Left in well	Fill-up (cu. ft.)
Conductor	12-1/4	H-40	42#	30	30	CTS
Fresh Water	9-5/8	H-40	32#	440	440	38CSR18-11.3 CTS
Coal						
Intermediate	7	J-55	17#	800	800	38CSR18-11.2.2 CTS
Production	4-1/2	J-55	9.5#	4650	4650	38CSR18-11.1 150 sks.
Tubing	2-3/8					
Liners						

RECEIVED  
MAR 05 1988

PACKERS : Kind \_\_\_\_\_  
Sizes \_\_\_\_\_  
Depths set \_\_\_\_\_  
DIVISION OF OIL & GAS  
DEPARTMENT OF ENERGY

For Division of Oil and Gas Use Only

Fee(s) paid: 100 Well Work Permit 100 Reclamation Fund 100 WPCP  
Plat 100 WW-9 100 WW-2B 100 Bond Blanket Agent 100  
(Type)

6721  
6909

**RECEIVED**  
MAR 05 1988  
DIVISION OF OIL & GAS 3)  
DEPARTMENT OF ENERGY

Date: March 3, 1988  
Operator's well number Dorothy-Sarita #17-A  
API Well No: 47 - 081 - 0813  
State - County - Permit

STATE OF WEST VIRGINIA  
DEPARTMENT OF ENERGY, DIVISION OF OIL AND GAS  
NOTICE AND APPLICATION FOR A WELL WORK PERMIT

- 4) Surface Owner(s) to be served:
- (a) Name Western Pocahontas Prop. Ltd. Address Box 2827 Ptnrshp. Huntington, WV 25727
  - (b) Name Attn: K. Wall Address \_\_\_\_\_
  - (c) Name \_\_\_\_\_ Address \_\_\_\_\_
- 5) (a) Coal Operator:
- Name None Address \_\_\_\_\_
  - (b) Coal Owner(s) with Declaration Name Western Pocahontas Prop. Ltd. Ptnshp. Address Box 2827 Huntington, WV 25727 Name Attn: K. Wall Address \_\_\_\_\_
  - (c) Coal Lessee with Declaration Name Bethlehem Steel Corp. Attn: Tim Address 7012 MacCorkle Ave., S.E. Comer Charleston, WV 25304
- 6) Inspector Rodney Dillon Address Box 1526 Sophia, WV 25921 Telephone (304)- \_\_\_\_\_

TO THE PERSON(S) NAMED ABOVE TAKE NOTICE THAT:

Included is the lease or leases or other continuing contract or contracts by which I hold the right to extract oil and gas OR X Included is the information required by Chapter 22B, Article 1, Section 8(d) of the Code of West Virginia (see page 2)

I certify that as required under Chapter 22B of the West Virginia Code I have served copies of this notice and application, a location plat, and accompanying documents pages 1 through \_\_\_\_\_ on the above named parties, by:

- \_\_\_\_\_ Personal Service (Affidavit attached)
- X Certified Mail (Postmarked postal receipt attached)
- \_\_\_\_\_ Publication (Notice of Publication attached)

I have read and understand Chapter 22B and 38 CSR 11-18, and I agree to the terms and conditions of any permit issued under this application.

I certify under penalty of law that I have personally examined and am familiar with the information submitted on this application form and all attachments, and that based on my inquiry of those individuals immediately responsible for obtaining the information, I believe that the information is true, accurate, and complete.

I am aware that there are significant penalties for submitting false information, including the possibility of fine and imprisonment.

Well Operator PEAKE OPERATING COMPANY  
By: [Signature]  
Its: Vice President/General Manager  
Address 423 Charleston National Plaza Charleston, WV 25301  
Telephone (304) 342-6970

OFFICIAL SEAL  
NOTARY PUBLIC  
STATE OF WEST VIRGINIA  
**ROGER B. WISE**  
83 Geronimo Drive  
St. Albans, West Virginia 25177  
My Commission Expires Nov. 21, 1994

Subscribed and sworn before me this 3rd day of MARCH, 1988  
[Signature] Notary Public  
My commission expires 21 NOV 1994