

8100769 P

WW-7
8-30-06



West Virginia Department of Environmental Protection
Office of Oil and Gas
WELL LOCATION FORM: GPS

API: 47-081-00769 WELL NO.: WV 131371 (Rowland B-20)

FARM NAME: Rowland Land Company

RESPONSIBLE PARTY NAME: EQT Production Company

COUNTY: Raleigh DISTRICT: Marsh Fork 2

QUADRANGLE: Whitesville 7.5' 677

SURFACE OWNER: Rowland Land Company, LLC

ROYALTY OWNER: Rowland Land Company, LLC, et al.

UTM GPS NORTHING: 4192149

UTM GPS EASTING: 455049 GPS ELEVATION: 310 m (1019 ft)

The Responsible Party named above has chosen to submit GPS coordinates in lieu of preparing a new well location plat for a plugging permit or assigned API number on the above well. The Office of Oil and Gas will not accept GPS coordinates that do not meet the following requirements:

- Datum: NAD 1983, Zone: 17 North, Coordinate Units: meters, Altitude: height above mean sea level (MSL) – meters.
- Accuracy to Datum – 3.05 meters
- Data Collection Method:
Survey grade GPS : Post Processed Differential
Real-Time Differential
Mapping Grade GPS : Post Processed Differential
Real-Time Differential

4. Letter size copy of the topography map showing the well location.

I the undersigned, hereby certify this data is correct to the best of my knowledge and belief and shows all the information required by law and the regulations issued and prescribed by the Office of Oil and Gas.

Stacy Olson
Signature

PS # 2180
Title

RECEIVED
Office of Oil and Gas
JUL 7 2014
RECEIVED
Office of Oil and Gas
WV Department of
7/3/14
Environmental Protection
Date
WV Department of
Environmental Protection

8100769P

Topo Quad: Whitesville 7.5'

Scale: 1" = 2000'

County: Raleigh

Date: June 5, 2014

District: Marsh Fork

Project No: 23-06-00-08

47-081-00769 WV 131371 (Rowland B-20)

Topo

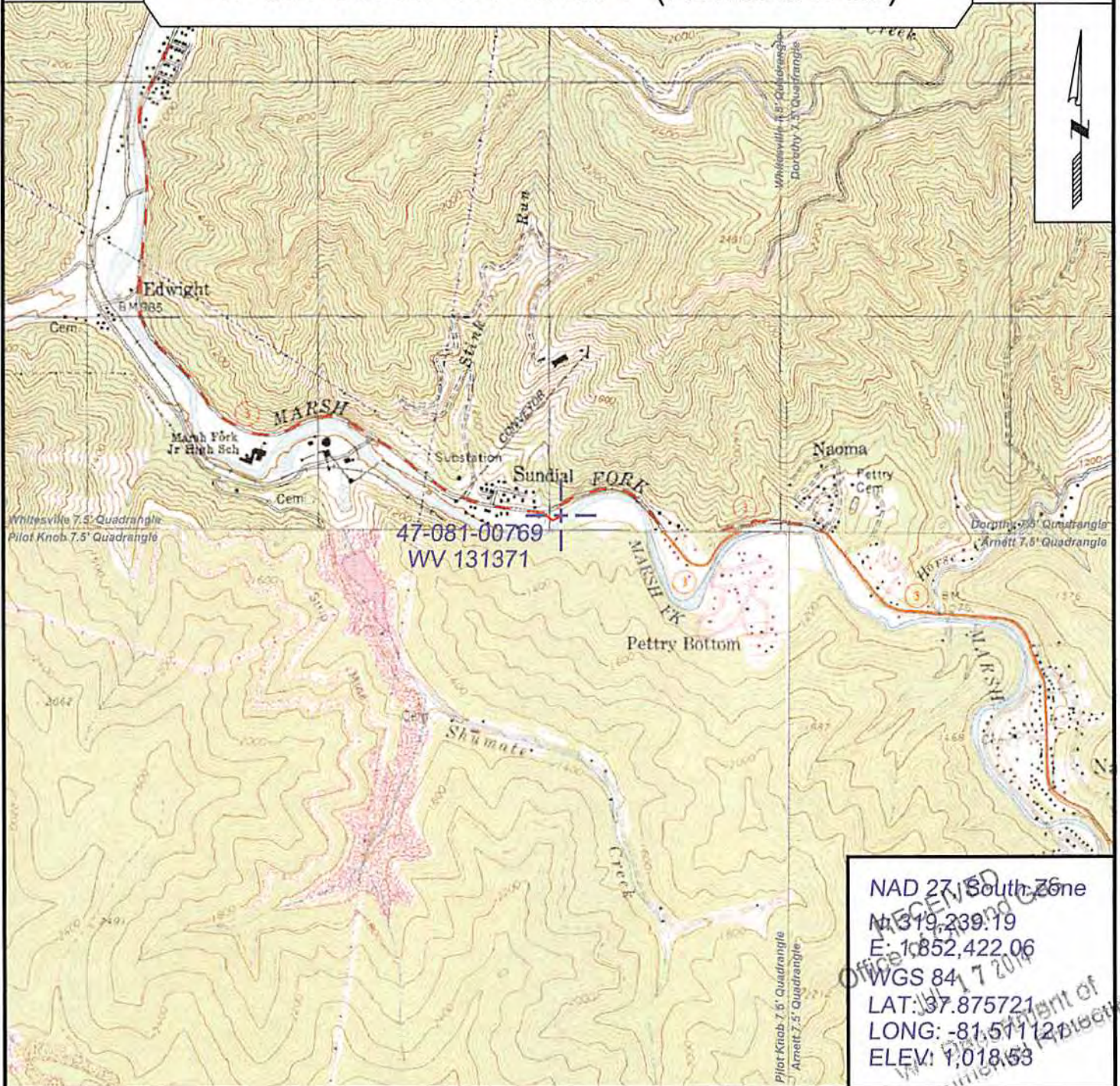

NAD 27 South Zone
 N: 319,239.19
 E: 1,852,422.06
 WGS 84 7 2011
 LAT: 37.875721
 LONG: -81.57112
 ELEV: 1,018.53

RECEIVED
 Office of the State Auditor
 Environmental Protection
 WV Department of Environment and Natural Resources



SURVEYING AND MAPPING SERVICES PERFORMED BY:
ALLEGHENY SURVEYS, INC.
 1-800-482-8606
 237 Birch River Road
 Birch River, WV 26610
 PH: (304) 649-8606
 FAX: (304) 649-8608

PREPARED FOR:
EQT Production Company
 P.O. Box 280
 Bridgeport, WV 26330