

WW-7  
5-02



West Virginia Department of Environmental Protection  
Office of Oil and Gas  
**WELL LOCATION FORM: GPS**

API: 081-00294 WELL NO.: 9729-T

FARM NAME: Beaver Coal Company

RESPONSIBLE PARTY NAME: Carter Roag Coal Company

COUNTY: Raleigh DISTRICT: Town

QUADRANGLE: Crab Orchard

SURFACE OWNER: Beaver Coal Company

ROYALTY OWNER: Carter Roag Coal Company

UTM GPS NORTHING: 4,172,762.89

UTM GPS EASTING: 479,548.55 GPS ELEVATION: 740.8 (2430')

The Responsible Party named above has chosen to submit GPS coordinates in lieu of preparing a new well location plat for a plugging permit on the above well. The Office of Oil and Gas will not accept GPS coordinates that do not meet the following requirements:

1. Datum: NAD 1983, Zone: 17 North, Coordinate Units: meters, Altitude: height above mean sea level (MSL) – meters.
2. Accuracy to Datum – 3.05 meters
3. Data Collection Method:

Survey Grade GPS  : Post Processed Differential   
 : Real-Time Differential   
 Mapping Grade GPS  : Post Processed Differential   
 : Real-Time Differential

I the undersigned, hereby certify this data is correct to the best of my knowledge and belief and shows all the information required by law and the regulations issued and prescribed by the Office of Oil and Gas.

Terry Hamrick

Signature

10-07-15

Date

Senior Geologist

Title

01/08/2016

1. ACCESS WILL BE VIA EXISTING ROADWAYS CONSTRUCTED BY AFFINITY COAL COMPANY AS PART OF REFUSE IMPOUNDMENT - PERMIT No. O-73-82

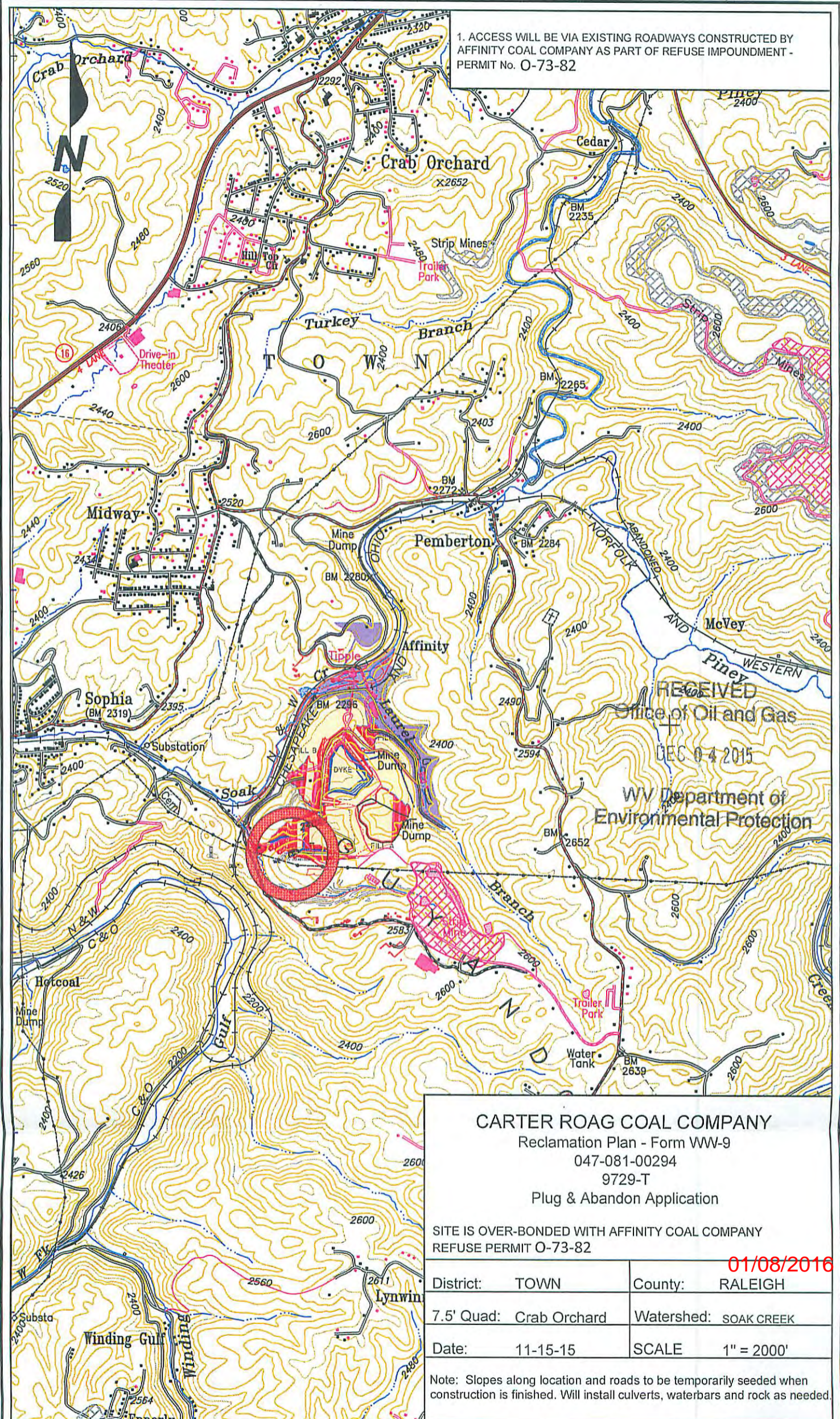

RECEIVED  
Office of Oil and Gas  
DEC 04 2015  
WV Department of  
Environmental Protection

**CARTER ROAG COAL COMPANY**

Reclamation Plan - Form WW-9  
047-081-00294  
9729-T  
Plug & Abandon Application

SITE IS OVER-BONDED WITH AFFINITY COAL COMPANY  
REFUSE PERMIT O-73-82

District:	TOWN	County:	RALEIGH
7.5' Quad:	Crab Orchard	Watershed:	SOAK CREEK
Date:	11-15-15	SCALE	1" = 2000'

01/08/2016

Note: Slopes along location and roads to be temporarily seeded when construction is finished. Will install culverts, waterbars and rock as needed.