

81-00270 P



West Virginia Department of Environmental Protection
Office of Oil and Gas

WELL LOCATION FORM: GPS

API: 047-081-00270 P WELL NO.: BM # 28

FARM NAME: Rowland Land Company

RESPONSIBLE PARTY NAME: New River Energy Corporation

COUNTY: Raleigh DISTRICT: Marsh Fork

QUADRANGLE: Whitesville

SURFACE OWNER: Rowland Land Company

ROYALTY OWNER: Rowland Land Company

UTM GPS NORTHING: 4198131.106

UTM GPS EASTING: 452946.431 GPS ELEVATION: 704 m

The Responsible Party named above has chosen to submit GPS coordinates in lieu of preparing a new well location plat for a plugging permit or assigned API number on the above well. The Office of Oil and Gas will not accept GPS coordinates that do not meet the following requirements:

1. Datum: NAD 1983, Zone: 17 North, Coordinate Units: meters, Altitude: height above mean sea level (MSL) – meters.
2. Accuracy to Datum – 3.05 meters
3. Data Collection Method:

Survey grade GPS _____: Post Processed Differential _____
Real-Time Differential _____

Mapping Grade GPS X: Post Processed Differential _____
Real-Time Differential X

4. Letter size copy of the topography map showing the well location.

I the undersigned, hereby certify this data is correct to the best of my knowledge and belief and shows all the information required by law and the regulations issued and prescribed by the Office of Oil and Gas.

Manager - Oil and Gas Operations

7/13/2011

Signature

Title

Date

RECEIVED
Office of Oil & Gas
OCT 27 2011
West Virginia Department of
Environmental Protection

81-00270P

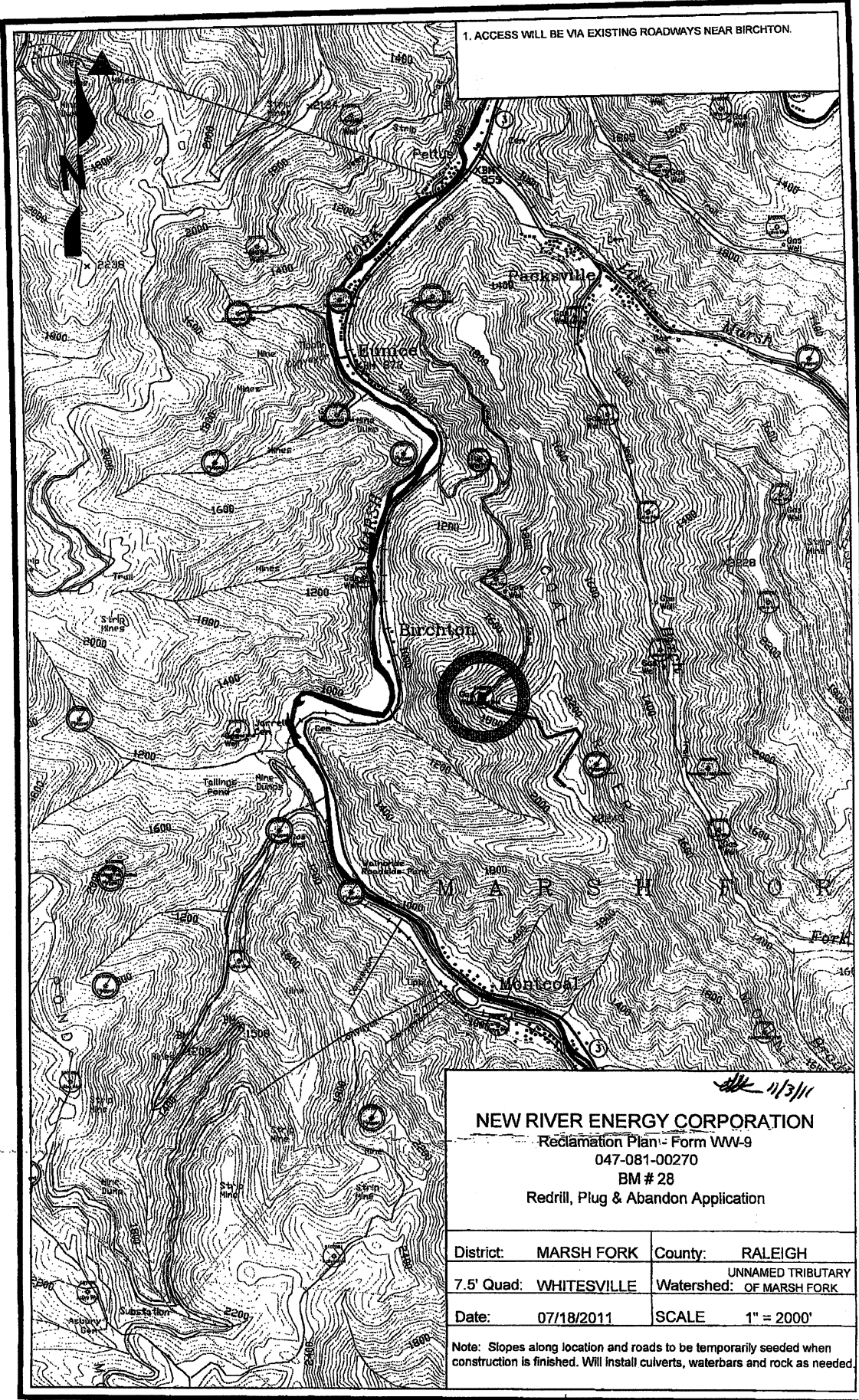

NEW RIVER ENERGY CORPORATION

Reclamation Plan - Form WW-9

047-081-00270

BM # 28

Redrill, Plug & Abandon Application

District: MARSH FORK

County: RALEIGH

7.5' Quad: WHITESVILLE

UNNAMED TRIBUTARY
Watershed: OF MARSH FORK

Date: 07/18/2011

SCALE 1" = 2000'

Note: Slopes along location and roads to be temporarily seeded when construction is finished. Will install culverts, waterbars and rock as needed.

1/3/11