

02-Aug-95

STATE OF WEST VIRGINIA  
DIVISION OF ENVIRONMENTAL PROTECTION  
SECTION OF OIL AND GAS  
CHARLESTON 25311  
FINAL INSPECTION REPORT

ear THOMAS S. LIBERATORE:

The FINAL INSPECTION REPORT for the permit listed below has been received at this office. Only the column checked below applies:

The well designated by the below captioned permit number has been released under your blanket bond

Please return the enclosed cancelled single bond which covered the well designated by the above captioned permit number to the surety company that executed said bond in your behalf, in order that they may give you credit on their records.

PLUGGING PERMIT CANCELLED

Company: PEAKE OPERATING COMPANY  
Permit No. 47- 81-00249 P  
Farm: WESTERN POCAHONTAS LAND  
County: RALEIGH

Issued On: 06/30/93  
Well: WELCHLANDS 117  
District: SLAB FORK



Theodore M. Streit  
Chief  
DIVISION OF OIL AND GAS

WELL PLUGGING INSPECTION & RELEASE FORM

Plugging Commenced \_\_\_\_\_  
 Plugging Completed \_\_\_\_\_  
 Verbal Permission on \_\_\_\_\_

API: 47- 081 - 0249-P  
 Company: Peake  
 Farm: Western Peahuntas  
 Well No. Welchlands 117  
 YES [ ] NO [ ]

Is Coal Being Mined In The Area?

1. Was cement and gel mixed and used in accordance with accepted industry standards?

- |  |         |        |
|--|---------|--------|
| A. Bottom hole plugged                       | YES [ ] | NO [ ] |
| B. 100' Plugs                                | YES [ ] | NO [ ] |
| C. Latex plugs used for H <sub>2</sub> S gas | YES [ ] | NO [ ] |
| D. Proper plugs through coal seams           | YES [ ] | NO [ ] |
| E. Proper plugs set to protect fresh water   | YES [ ] | NO [ ] |
| F. Proper amount of gel used to displace     | YES [ ] | NO [ ] |

**RECEIVED**  
 OFFICE OF OIL AND GAS  
 JUL 31 1995

WV Division of  
 Environmental Protection

TYPE	FROM	TO	PIPE REMOVED

*Please Cancel Permit Expired*

2. Were all changes approved by inspector? YES [ ] NO [ ]
3. Was the equipment used for pulling the casing properly sized and rigged to pull 150% of the heaviest string of pipe expected to be pulled? YES [ ] NO [ ]
4. Did the operator give the inspector proper notice? YES [ ] NO [ ]
5. Were accurate plugging records kept by the operator? YES [ ] NO [ ]
6. Was a proper monument set with the API number attached? YES [ ] NO [ ]
7. Did the well site and access road meet the following reclamation requirements?
- |              |         |        |                          |         |        |
|--------------|---------|--------|--------------------------|---------|--------|
| A. Reclaimed | YES [ ] | NO [ ] | B. Fences Replaced       | YES [ ] | NO [ ] |
| C. Mulched   | YES [ ] | NO [ ] | D. Proper Drainage       | YES [ ] | NO [ ] |
| E. Seeded    | YES [ ] | NO [ ] | F. All Equipment removed | YES [ ] | NO [ ] |

7/28/95  
 DATE RELEASED

*Robert Dillon*  
 INSPECTOR'S SIGNATURE

RECORD ALL VISITS TO THIS WELL ON BACK

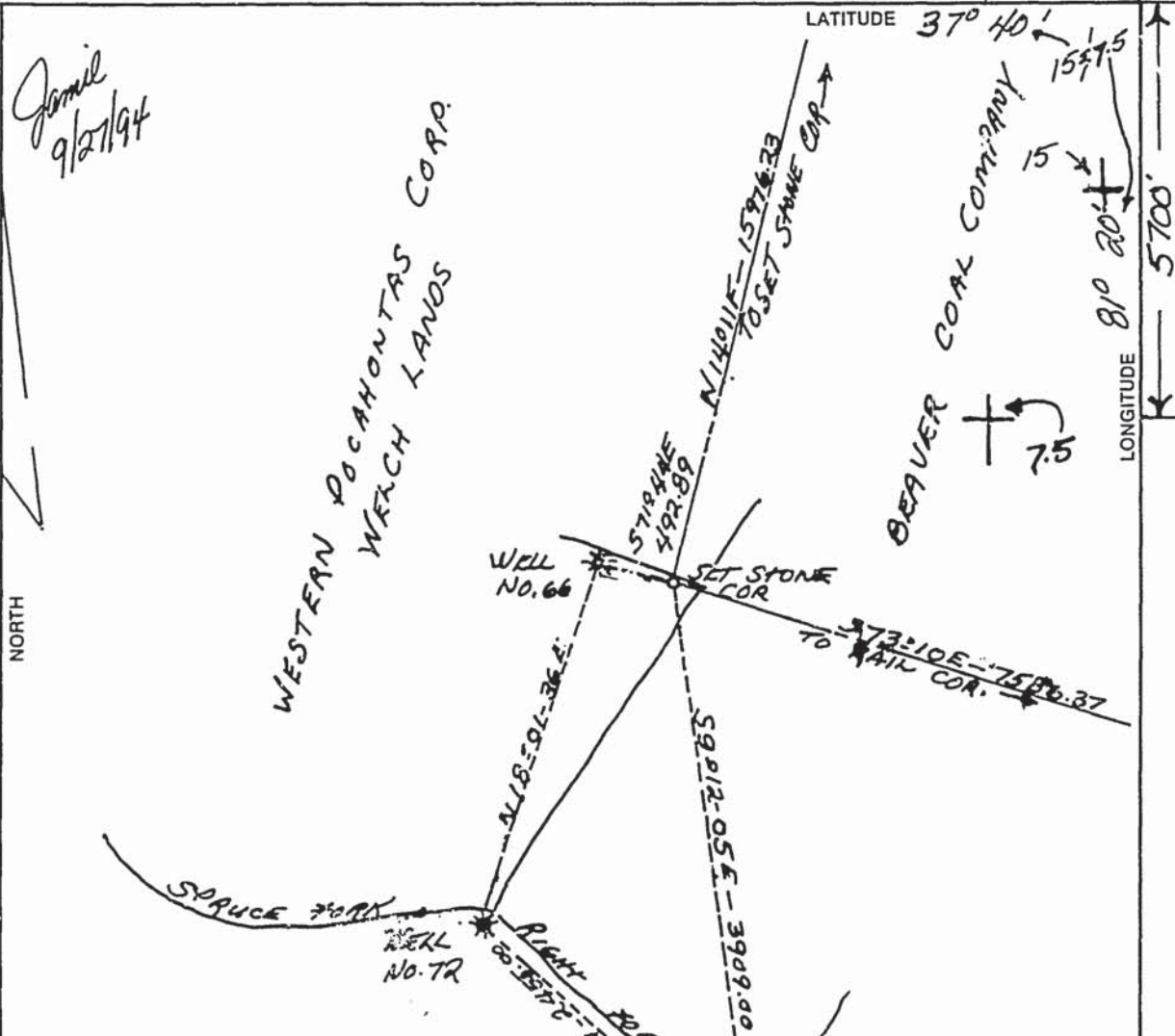

*Jamil  
9/27/94*

WESTERN MONTAGAS  
WELCH LANDS CORP.

BEAVER COAL COMPANY

*This plat is*

*Not a new survey only updated from 15 min plat.*

(+) DENOTES LOCATION OF WELL ON UNITED STATES TOPOGRAPHIC MAPS

FILE NO. \_\_\_\_\_  
 DRAWING NO. \_\_\_\_\_  
 SCALE \_\_\_\_\_  
 MINIMUM DEGREE OF  
 ACCURACY \_\_\_\_\_  
 PROVEN SOURCE OF  
 ELEVATION \_\_\_\_\_

I THE UNDERSIGNED, HEREBY CERTIFY THAT  
 THIS PLAT IS CORRECT TO THE BEST OF MY  
 KNOWLEDGE AND BELIEF AND SHOWS ALL THE  
 INFORMATION REQUIRED BY LAW AND THE REGU-  
 LATIONS ISSUED AND PRESCRIBED BY THE DEPART-  
 MENT OF ENERGY.  
 (SIGNED) \_\_\_\_\_  
 R.P.E. \_\_\_\_\_ L.L.S. \_\_\_\_\_

PLACE SEAL HERE

STATE OF WEST VIRGINIA  
 DEPARTMENT OF ENERGY  
 OIL AND GAS DIVISION



DATE \_\_\_\_\_ 19\_\_\_\_  
 OPERATOR'S WELL NO. *WV 117*  
 API WELL NO.

WELL TYPE: OIL \_\_\_ GAS \_\_\_ LIQUID INJECTION \_\_\_ WASTE DISPOSAL \_\_\_  
 (IF "GAS,") PRODUCTION \_\_\_ STORAGE \_\_\_ DEEP \_\_\_ SHALLOW \_\_\_  
 LOCATION: ELEVATION *1709.94* WATER SHED \_\_\_\_\_  
 DISTRICT \_\_\_\_\_ COUNTY *Putnam*  
 QUADRANGLE *Eastern*  
 SURFACE OWNER *Western Montagas Properties* ACREAGE \_\_\_\_\_  
 OIL & GAS ROYALTY OWNER \_\_\_\_\_ LEASE ACREAGE *27236.96*

PROPOSED WORK: DRILL \_\_\_ CONVERT \_\_\_ DRILL DEEPER \_\_\_ REDRILL \_\_\_ FRACTURE OR  
 STIMULATE \_\_\_ PLUG OFF OLD FORMATION \_\_\_ PERFORATE NEW  
 FORMATION \_\_\_ OTHER PHYSICAL CHANGE IN WELL (SPECIFY) \_\_\_\_\_

PLUG AND ABANDON \_\_\_ CLEAN OUT AND REPLUG \_\_\_  
 TARGET FORMATION \_\_\_\_\_ ESTIMATED DEPTH \_\_\_\_\_  
 WELL OPERATOR *Steve Duckworth* DESIGNATED AGENT *Steve Duckworth*  
 ADDRESS *Putnam Land Co. Cabotville, W. Va. 26027* ADDRESS *same*

FORM WW-6  
 HALLS INC.

COUNTY NAME  
 PERMIT