

**NOTES:**

All known oil & gas wells within 2,400' of the proposed well location are shown hereon.

The bearings and distances shown hereon are based on the WV State Plane Coordinate System, NAD 27 South Zone.

West Virginia State Plane  
South Zone NAD '27  
N 242,415.11 : E 1,907,806.67  
UTM 17 - NAD 83 - Meters  
N 4,168,741.82 : E 471,925.85

FILE #:  
DRAWING #: Beaver Coal 28  
SCALE: 1" = 1000'  
MINIMUM DEGREE OF ACCURACY: 1 : 2,500  
PROVEN SOURCE OF ELEVATION: Global Positioning System (GPS)

I THE UNDERSIGNED, HEREBY CERTIFY THAT THIS PLAT IS CORRECT TO THE BEST OF MY KNOWLEDGE AND BELIEF AND SHOWS ALL THE INFORMATION REQUIRED BY LAW AND THE REGULATIONS ISSUED AND PRESCRIBED BY THE DEPARTMENT OF ENVIROMENTAL PROTECTION.

Signed:

R.P.E.: \_\_\_\_\_ L.L.S.: 1993



(+) DENOTES LOCATION OF WELL ON UNITED STATES TOPOGRAPHIC MAPS  
WVDEP  
OFFICE OF OIL & GAS  
601 57TH STREET  
CHARLESTON, WV 25304



DATE: December 11, 2017  
OPERATOR'S WELL #: Beaver Coal 28  
API WELL #: 47 081 00212 P  
STATE COUNTY PERMIT

Well Type:  Oil  Waste Disposal  Production  Deep  
 Gas  Liquid Injection  Storage  Shallow

WATERSHED: Mill Branch of Winding Gulf ELEVATION: 1,974.17'

COUNTY/DISTRICT: Raleigh / Slab Fork QUADRANGLE: Lester

SURFACE OWNER: Beaver Coal Company, Limited ACREAGE: 3,278.626

OIL & GAS ROYALTY OWNER: Beaver Coal Company, Limited ACREAGE: 9,400.00

LEASE #: 47-0815 DRILL  CONVERT  DRILL DEEPER  REDRILL  FRACTURE OR STIMULATE   
PLUG OFF OLD FORMATION  PERFORATE NEW FORMATION  PLUG & ABANDON   
CLEAN OUT & REPLUG  OTHER CHANGE  (SPECIFY): \_\_\_\_\_

TARGET FORMATION: \_\_\_\_\_ ESTIMATED DEPTH: \_\_\_\_\_

WELL OPERATOR Cabot Oil & Gas Corp. DESIGNATED AGENT Phillip Hill  
Address 2000 Park Lane, Suite 300 Address 29 Starbuck Lane  
City Pittsburgh State PA Zip Code 15275 City Saulsville State WV Zip Code 25876

03/02/2018

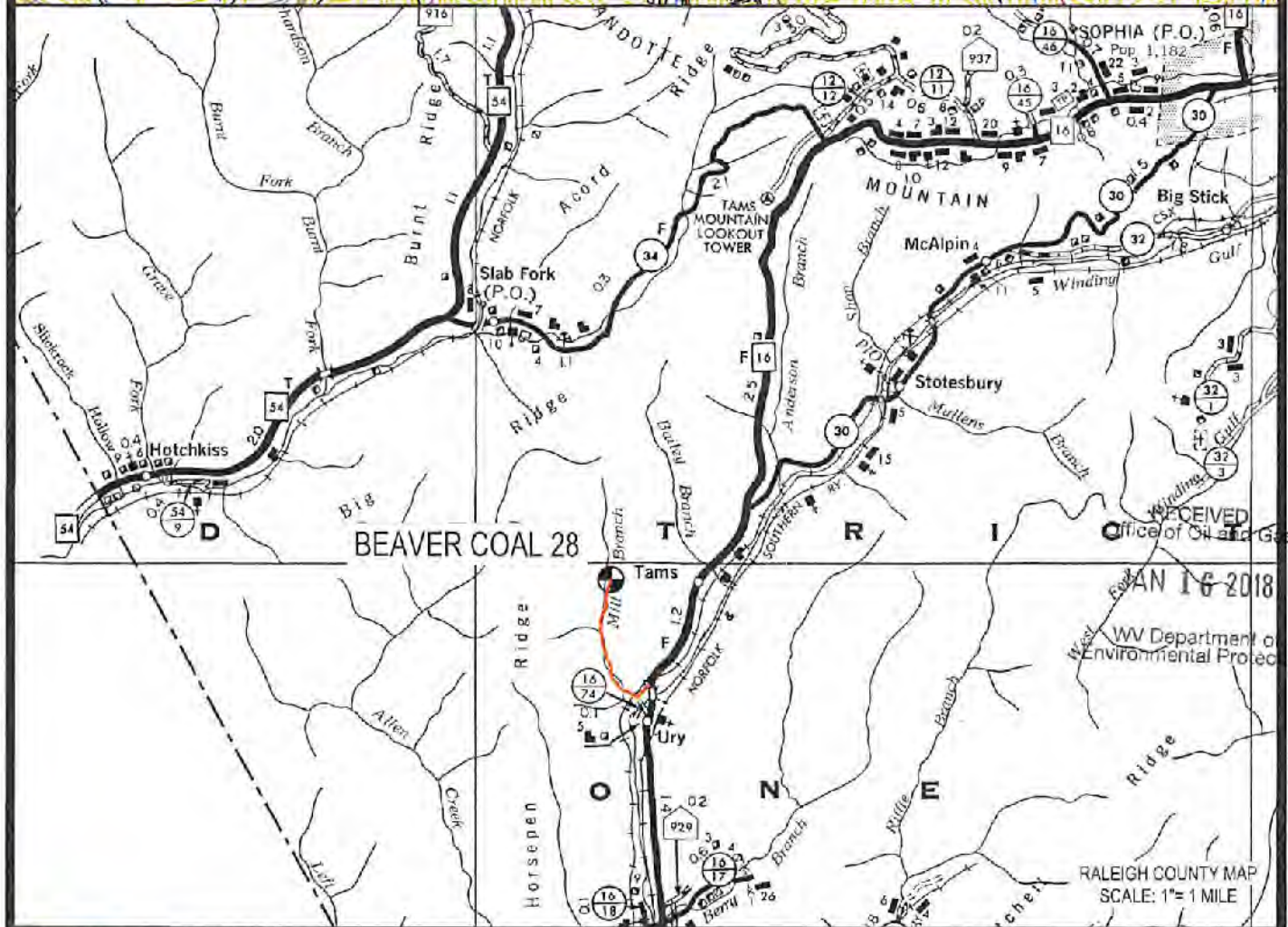
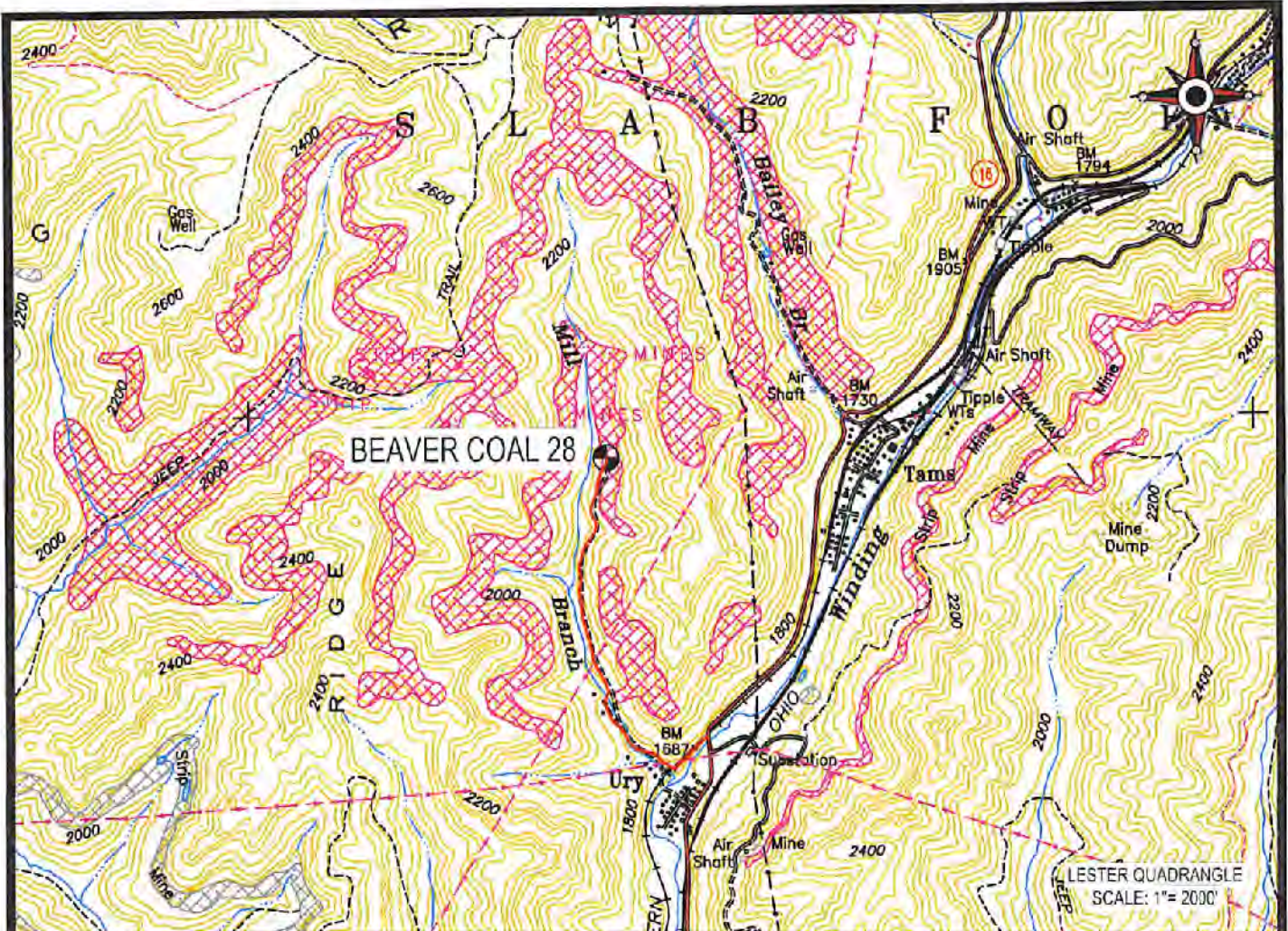

 Cabot Oil & Gas Corporation

**BEAVER COAL 28**  
LOCATION MAP

 **CUNNINGHAM**  
LAND SURVEYING & MAPPING SERVICES, LLC  
5213 STEPHEN WAY  
CROSS LANES, WEST VIRGINIA 25313  
VOICE (304) 561-4129 • FAX (304) 776-0703  
E-MAIL ADDRESS • DKCUNNINGHAM@SUDDENLINK.NET

LOCATED ON THE WATERS OF MILL BRANCH OF WINDING GULF  
SLAB FORK DISTRICT, RALEIGH COUNTY, WV  
LESTER QUADRANGLE

PROJECT NO. CABOT	DWG. NO. BEAVER COAL 28 LOC.DWG
DATE: 12-12-17	SCALE: AS NOTED
CHK'D BY: D.K.C.	
DRAWN BY: G. PERKINS	
FILE: C:\PROJECT FOLDER\CABOT	

03/02/2018

RECEIVED  
Office of Oil and Gas  
JAN 16 2018  
WV Department of Environmental Protection