

UTM Zone 17N
 N 4,169,544.44 m
 E 472,497.62 m
 Elev. 590.49 m

5,942

Lat. 37° 42' 30"

Long. 81° 17' 30"

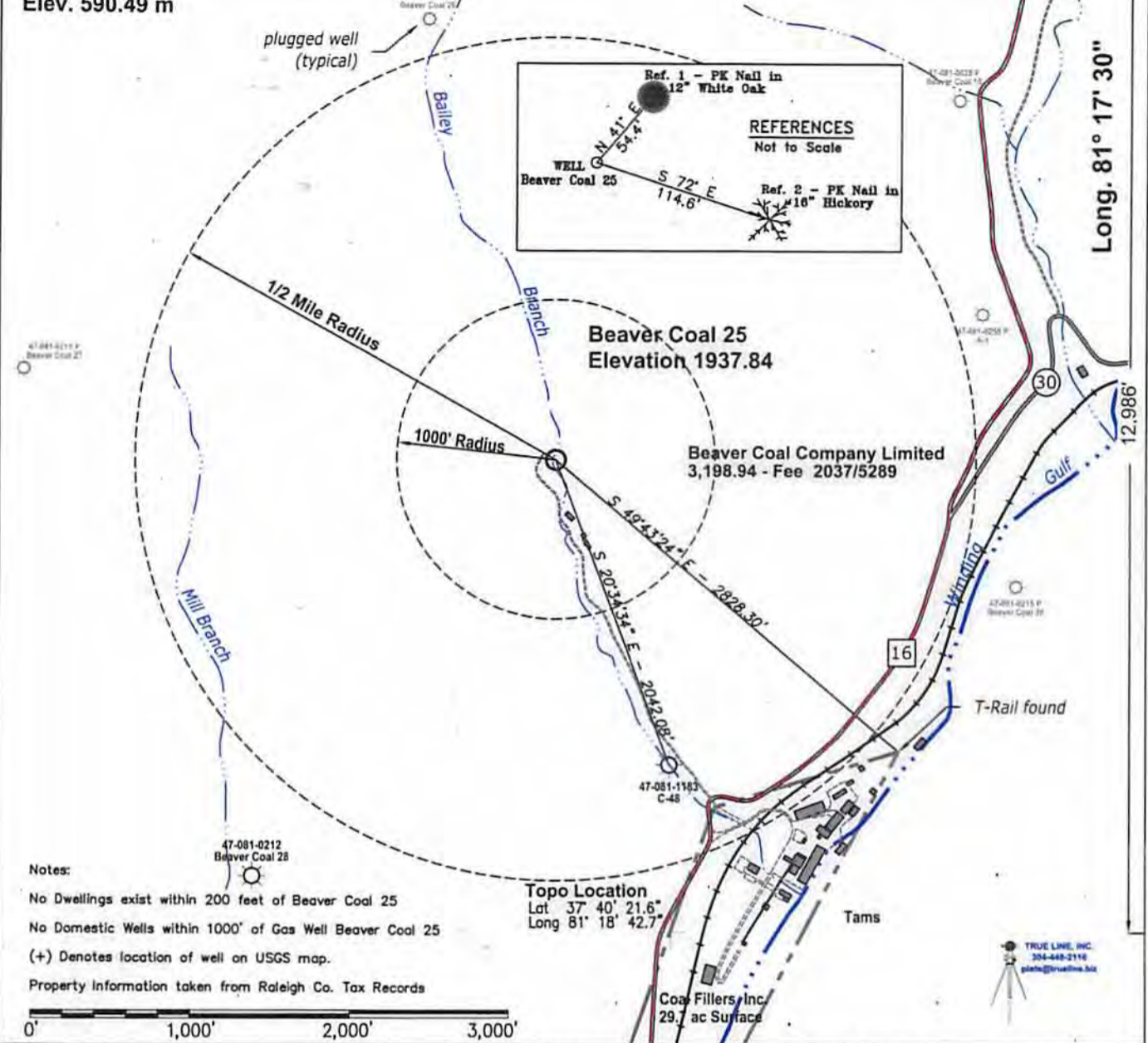

Notes:
 No Dwellings exist within 200 feet of Beaver Coal 25
 No Domestic Wells within 1000' of Gas Well Beaver Coal 25
 (+) Denotes location of well on USGS map.
 Property Information taken from Raleigh Co. Tax Records

Topo Location
 Lat 37° 40' 21.6"
 Long 81° 18' 42.7"

FILE #: \\filestation1\station4d\work\Cabot\2014
 DRAWING #: WW-6-BeaverCoal-25.pdf
 SCALE: see bar scale above
 MINIMUM DEGREE OF ACCURACY: 1 part in 2500
 PROVEN SOURCE OF ELEVATION: survey grade GPS

I, THE UNDERSIGNED, HEREBY CERTIFY THAT THIS PLAT IS CORRECT TO THE BEST OF MY KNOWLEDGE AND BELIEF AND SHOWS ALL THE INFORMATION REQUIRED BY LAW AND THE REGULATIONS ISSUED AND PRESCRIBED BY THE DEPARTMENT OF ENVIRONMENTAL PROTECTION.

Signed: *[Signature]*
 R.P.E.: _____ L.L.S.: 1065



(+) DENOTES LOCATION OF WELL ON UNITED STATES TOPOGRAPHIC MAPS
WVDEP
OFFICE OF OIL & GAS
 601 57TH STREET
 CHARLESTON, WV 25304



DATE: December 10, 2013
 OPERATOR'S WELL #: Beaver Coal 25
 API WELL #: 47 081 00209 P
 STATE COUNTY PERMIT

Well Type: Oil Waste Disposal Production Deep
 Gas Liquid Injection Storage Shallow

WATERSHED: Bailey Branch of Winding Gulf off the Guyandotte River ELEVATION: 1937.84'

COUNTY/DISTRICT: 081-Raleigh / 5-Slab Fork QUADRANGLE: 432 - LESTER

SURFACE OWNER: Beaver Coal Company Limited ACREAGE: 3,198.94

OIL & GAS ROYALTY OWNER: Beaver Coal Company Limited ACREAGE: 9400

DRILL CONVERT DRILL DEEPER REDRILL FRACTURE OR STIMULATE
 PLUG OFF OLD FORMATION PERFORATE NEW FORMATION PLUG & ABANDON
 CLEAN OUT & REPLUG OTHER CHANGE (SPECIFY): _____

TARGET FORMATION: Maxton ESTIMATED DEPTH: 1756'

WELL OPERATOR Cabot Oil & Gas Corp. DESIGNATED AGENT Whitney Johnson
 Address Five Penn Center West, Suite 401 Address P.O. Box 450
 City Pittsburgh State PA Zip Code 15276 City Glasgow State WV Zip Code 25086

06/20/2014

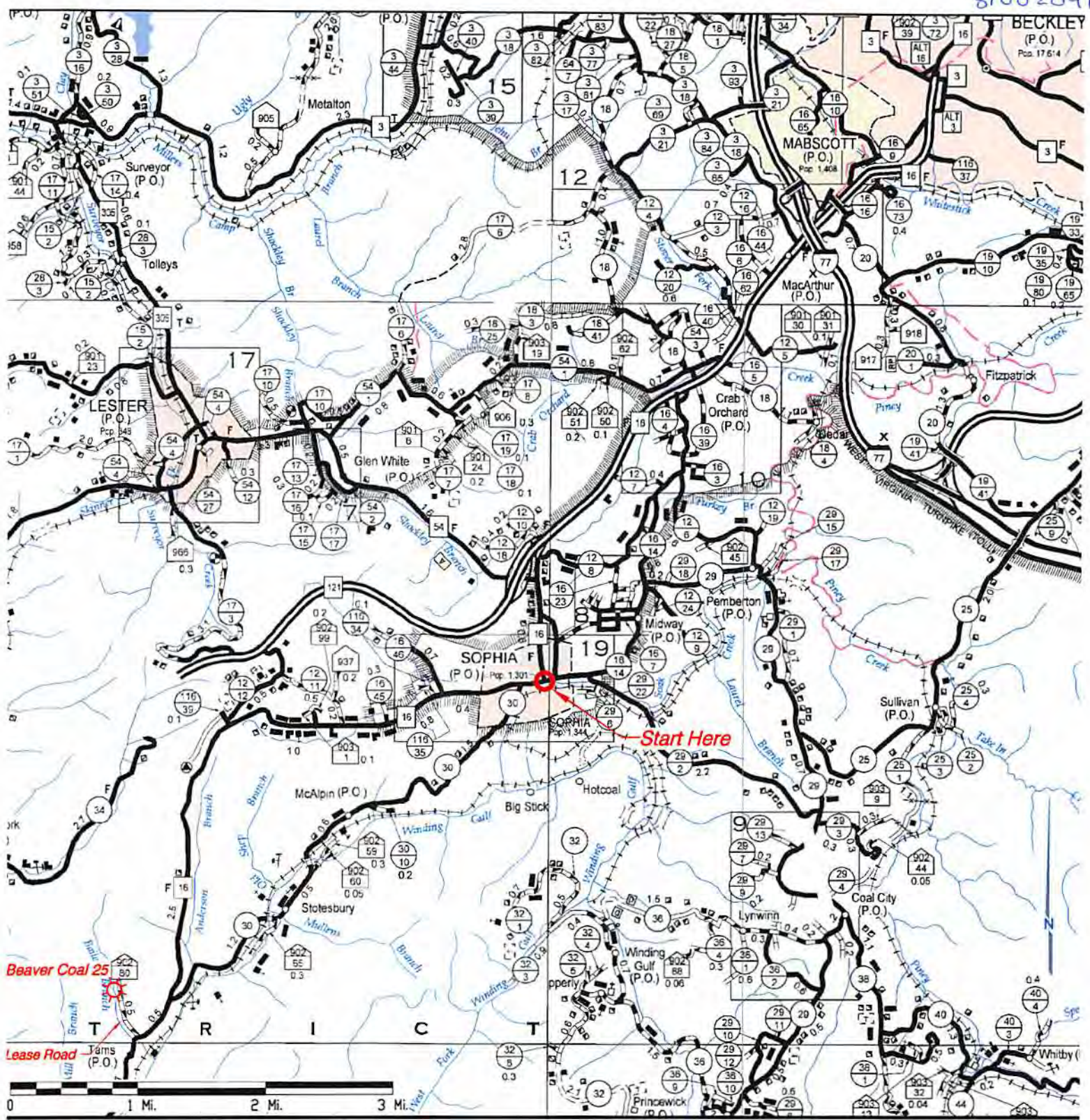

Driving Directions:

1. Beginning in Sophia, WV at the T intersection of State Route 16 and Raleigh County Route 29, turn right onto State Route 16 south.
2. From the intersection, follow State Route 16 South for a distance of 5.65 miles to the community of Tams.
3. Observe Bailey Branch Road 902/80 on the right hand side of State Route 16 South. Turn up Bailey Branch Road.
4. From Rt. 16, follow Bailey Branch Road for 1/2 mile to the site. Beaver Coal 25 will be on the right side of the lease road across the creek.