

Latitude 38 30

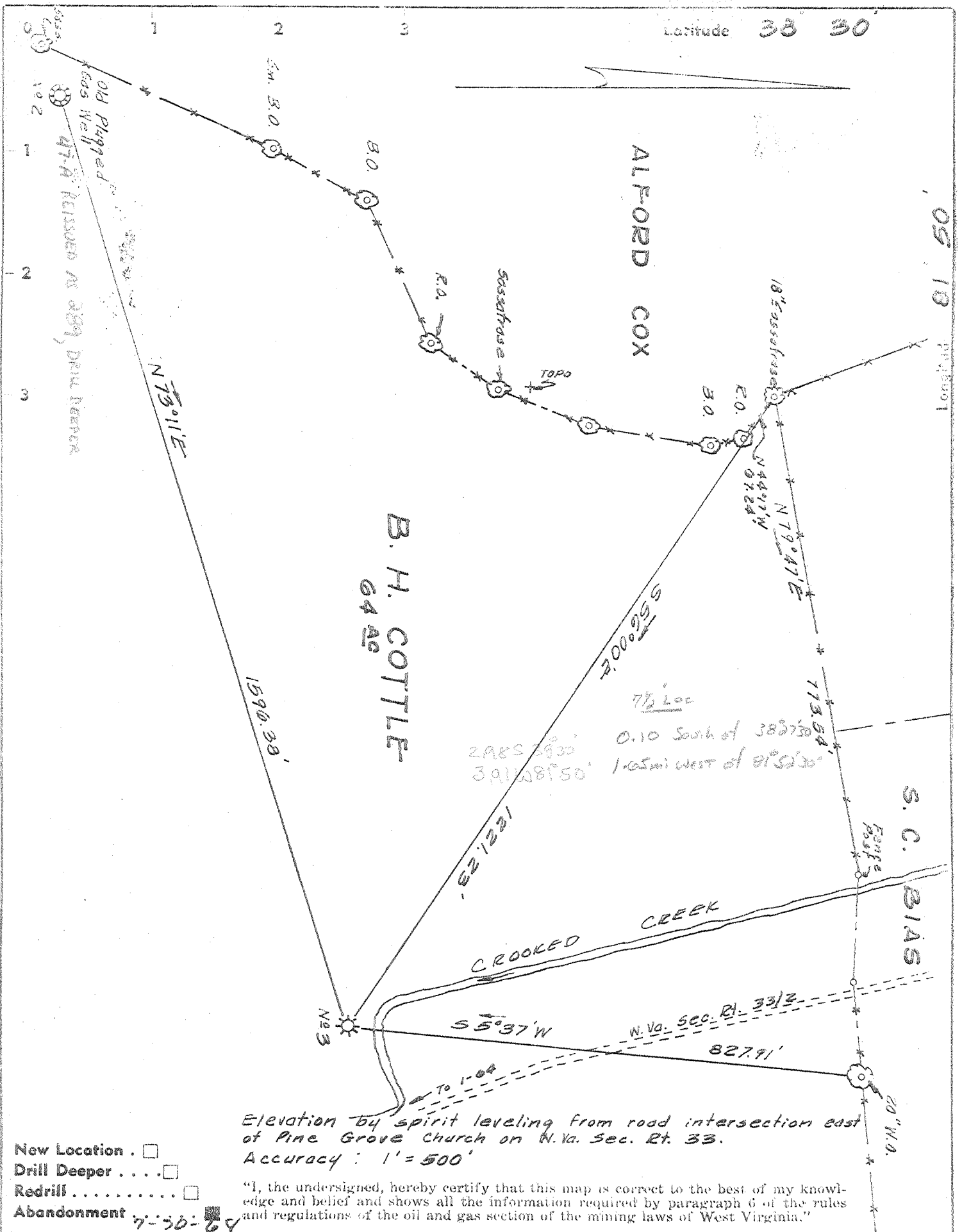

Elevation by spirit leveling from road intersection east of Pine Grove Church on W. Va. Sec. Rt. 33.
Accuracy: 1' = 500'

"I, the undersigned, hereby certify that this map is correct to the best of my knowledge and belief and shows all the information required by paragraph 6 of the rules and regulations of the oil and gas section of the mining laws of West Virginia."

- New Location .
- Drill Deeper
- Redrill
- Abandonment 7-30-64

Company **VALLEY DRILLING CO.**
 Address **2725 MAIN STREET HURRICANE, WEST VIRGINIA**
 Farm **B. H. COTTLE**
 Tract Acres **64** Lease No. **1341**
 Well (Farm) No. **3** Serial No. **1341**
 Elevation (Spirit Level) **729.99'**
 Quadrangle **SAINT ALBANS NC**
 County **PUTNAM** District **SCOTT**
 Engineer **J. A. Holman**
 Engineer's Registration No. **1341**
 File No. **1341** Drawing **1341**
 Date **MAY 11, 1968** Scale **1" = 200'**

STATE OF WEST VIRGINIA
 DEPARTMENT OF MINES
 OIL AND GAS DIVISION
 CHARLESTON

WELL LOCATION MAP
 FILE NO. **PUT-113-4**

Denotes location of well on United States Topographic Maps, scale 1 to 62,500, latitude and longitude lines being represented by border lines as shown.

Denotes one inch spaces on border line of original tracing.

Scott Depot

(212)

AUG 5 1968