

#47-079-01545

7050'

LAT:38°32'30"

LON:81°52'30"

1805'

UTM ZONE 17N-NAD83
 N-4,265,750m.
 E-421,592m.
 LAT:38.536711
 LON:81.899644

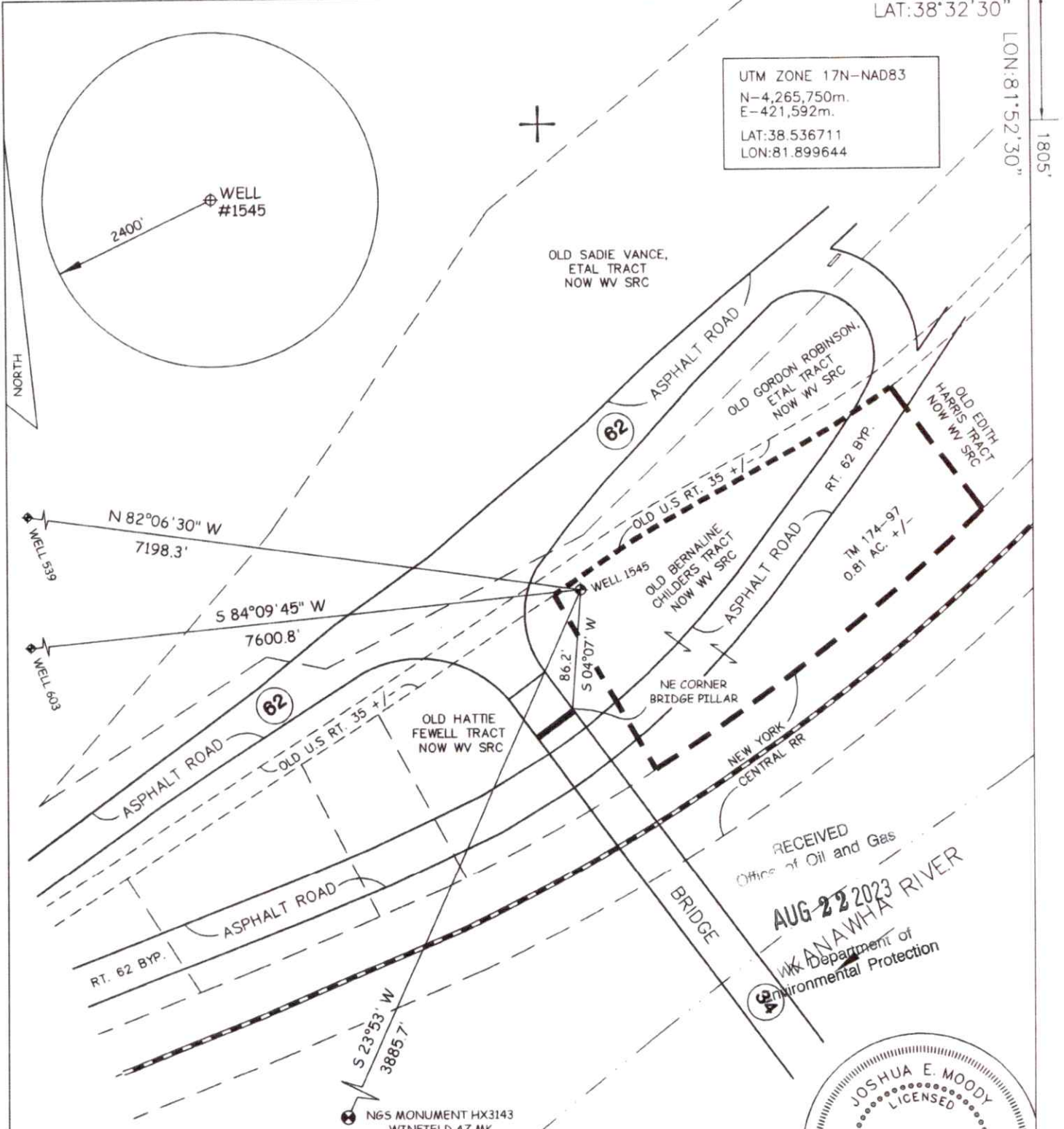

RECEIVED
 Office of Oil and Gas
AUG 22 2023
 WVA
 Kanawha River
 Department of Environmental Protection



JOB # 23-005(1545)
 DRAWING # REGION8PCWELL1545
 SCALE 1" = 100'
 MINIMUM DEGREE OF ACCURACY 1/2500
 PROVEN SOURCE OF ELEV. VRS

I THE UNDERSIGNED, HEREBY CERTIFY THAT THIS PLAT IS CORRECT TO THE BEST OF MY KNOWLEDGE AND BELIEF AND SHOWS ALL THE INFORMATION REQUIRED BY LAW AND THE REGULATIONS ISSUED AND PERSCRIBED BY THE DEPARTMENT OF ENVIRONMENTAL PROTECTION.



WEST VIRGINIA DEPARTMENT OF ENVIRONMENTAL PROTECTION, OFFICE OF OIL AND GAS
 MOODY LAND SURVEYING, LLC
 ST. MARYS, WV 26170

JOSHUA E. MOODY, P.S. 2020
 DATE 6/29/23
 OPERATOR'S WELL UNKNOWN

WEST VIRGINIA DEPARTMENT OF ENVIRONMENTAL PROTECTION OFFICE OF OIL AND GAS

WELL TYPE: OIL GAS LIQUID INJECTION WASTE DISPOSAL OTHER
 (IF "GAS") PRODUCTION STORAGE DEEP SHALLOW
 LOCATION: ELEVATION 616' WATERSHED KANAWHA RIVER
 DISTRICT UNION COUNTY PUTNAM API WELL # 47 - 079 - 01545
 QUADRANGLE WINFIELD 7.5' STATE COUNTY PERMIT

SURFACE OWNER THE STATE ROAD COMMISSION OF WEST VIRGINIA ACREAGE 0.81 ACRE +/-
 OIL & GAS ROYALTY OWNER _____ LEASE ACREAGE _____
 PROPOSED WORK: DRILL CONVERT DRILL DEEPER REDRILL FRACTURE OR STIMULATE PLUG OFF OLD FORMATION PERFORATE NEW FORMATION
 OTHER PHYSICAL CHANGE IN WELL (SPECIFY) _____
 PLUG & ABANDON CLEAN OUT & REPLUG
 TARGET FORMATION _____ ESTIMATED DEPTH _____
 WELL OPERATOR UNKNOWN WVDEP PAID PLUGGING CONT. DESIGNATED AGENT JASON HARMON, WVDEP
 ADDRESS 601 57TH ST. ADDRESS 601 57TH ST.
 CHARLESTON, WV25304 (WVDEP) CHARLESTON, WV 25304

08/29/2023

COUNTY NAME PERMIT



API Number:
4707901545

Sr 62 Bypass

Kanawha River

State Route 34

2nd St

Main St

Winfield

3rd St

Valley St

Garfield St

Walters St

Bridge St

817

RECEIVED
AUG 22 2023
WV Department of
Environmental Protection

Winfield Rd

817

Woodland Frst

NORTHWIND
SITE SERVICES

Region 8 Federal Plugging Project

Map showing location of
Well API 4707901545

Winfield USGS 7.5' Quad

Legend

-  Well Location
-  USGS Quadrangle Boundary

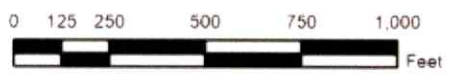

Scale: 1" = 500'

Date: 8/14/2023

08/29/2023