

NOTES:

All known oil & gas wells within 2,400' of the proposed well location are shown hereon.

The bearings and distances shown hereon are based on the WV State Plane Coordinate System, NAD 27 South Zone.

West Virginia State Plane
South Zone NAD '27
N 569,359.01 : E 1,748,353.34
UTM 17 - NAD 83 - Meters
N 4,268,363.80 : E 423,337.30

FILE #: _____
DRAWING #: Young 1 ww6
SCALE: 1" = 1000'
MINIMUM DEGREE OF ACCURACY: 1 : 12,729
PROVEN SOURCE OF ELEVATION: Global Positioning System (GPS)

I THE UNDERSIGNED, HEREBY CERTIFY THAT THIS PLAT IS CORRECT TO THE BEST OF MY KNOWLEDGE AND BELIEF AND SHOWS ALL THE INFORMATION REQUIRED BY LAW AND THE REGULATIONS ISSUED AND PRESCRIBED BY THE DEPARTMENT OF ENVIRONMENTAL PROTECTION.

Signed: Don K. Cunningham
R.P.E.: _____ L.L.S.: 701

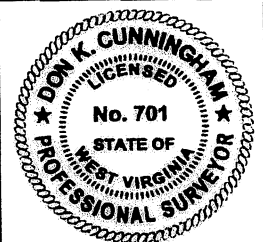

PLACE SEAL HERE

(+) DENOTES LOCATION OF WELL ON UNITED STATES TOPOGRAPHIC MAPS
WVDEP
OFFICE OF OIL & GAS
601 57TH STREET
CHARLESTON, WV 25304



DATE: June 17, 2011
OPERATOR'S WELL #: Young 1
API WELL #: 47 079 01527
STATE COUNTY PERMIT

Well Type: Oil Waste Disposal Production Deep
 Gas Liquid Injection Storage Shallow

WATERSHED: Unnamed Tributary of Buffalo Creek ELEVATION: 922.37'
COUNTY/DISTRICT: Putnam / Union QUADRANGLE: Winfield
SURFACE OWNER: Franklin D. Young, et ux ACREAGE: 23.29
OIL & GAS ROYALTY OWNER: Frank Hardy, et al ACREAGE: 732.25
LEASE #: WV07902817 DRILL CONVERT DRILL DEEPER REDRILL FRACTURE OR STIMULATE
PLUG OFF OLD FORMATION PERFORATE NEW FORMATION PLUG & ABANDON
CLEAN OUT & REPLUG OTHER CHANGE (SPECIFY): _____
TARGET FORMATION: Devonian Shale ESTIMATED DEPTH: 4,765'
WELL OPERATOR Mountaineer Gas Services, LLC DESIGNATED AGENT Marc Watkins
Address 4700 MacCorkle Avenue SE, Suite 500 Address 4700 MacCorkle Avenue SE, Suite 500
City Charleston State WV Zip Code 25304 City Charleston State WV Zip Code 25304

09/23/2011

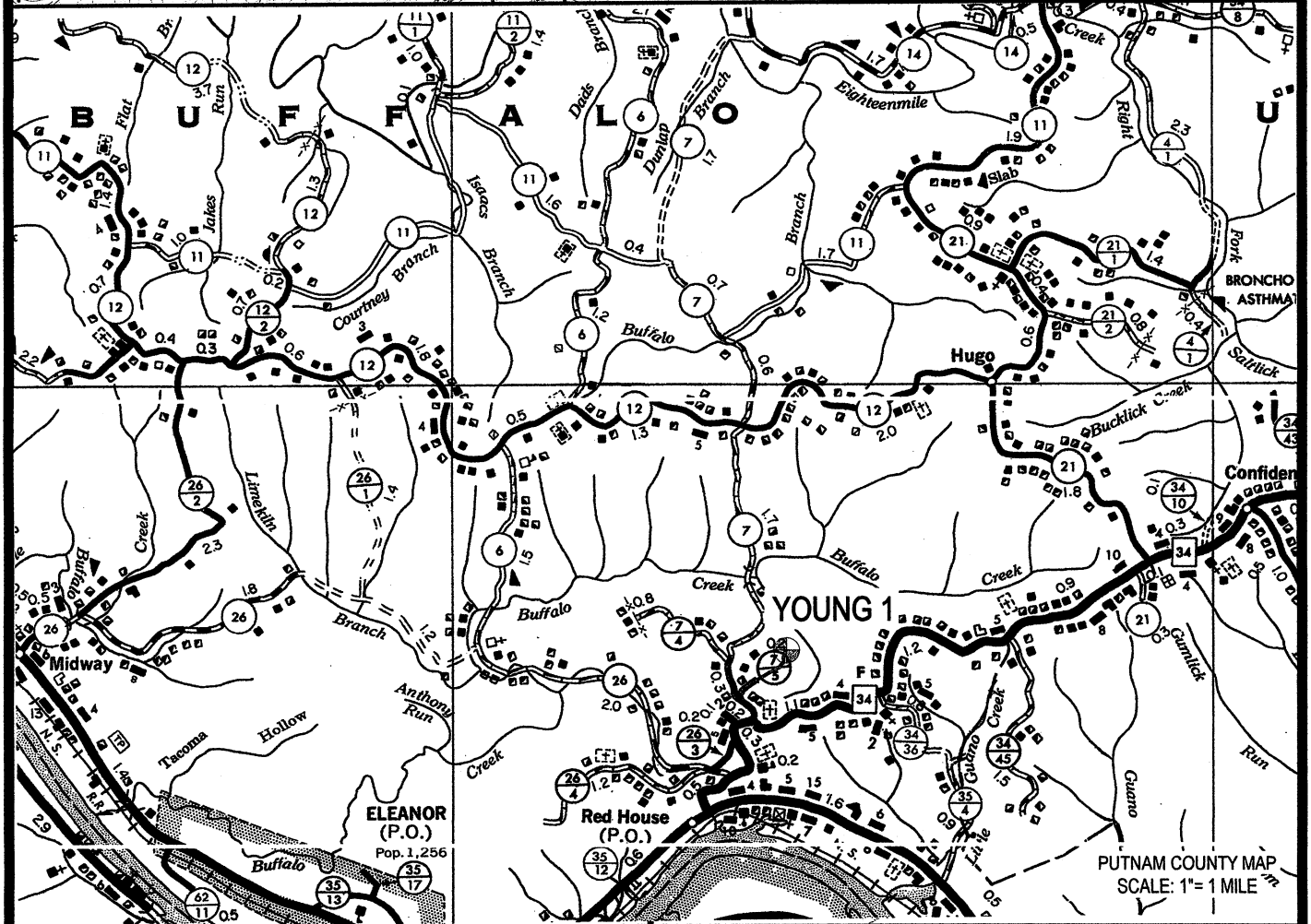
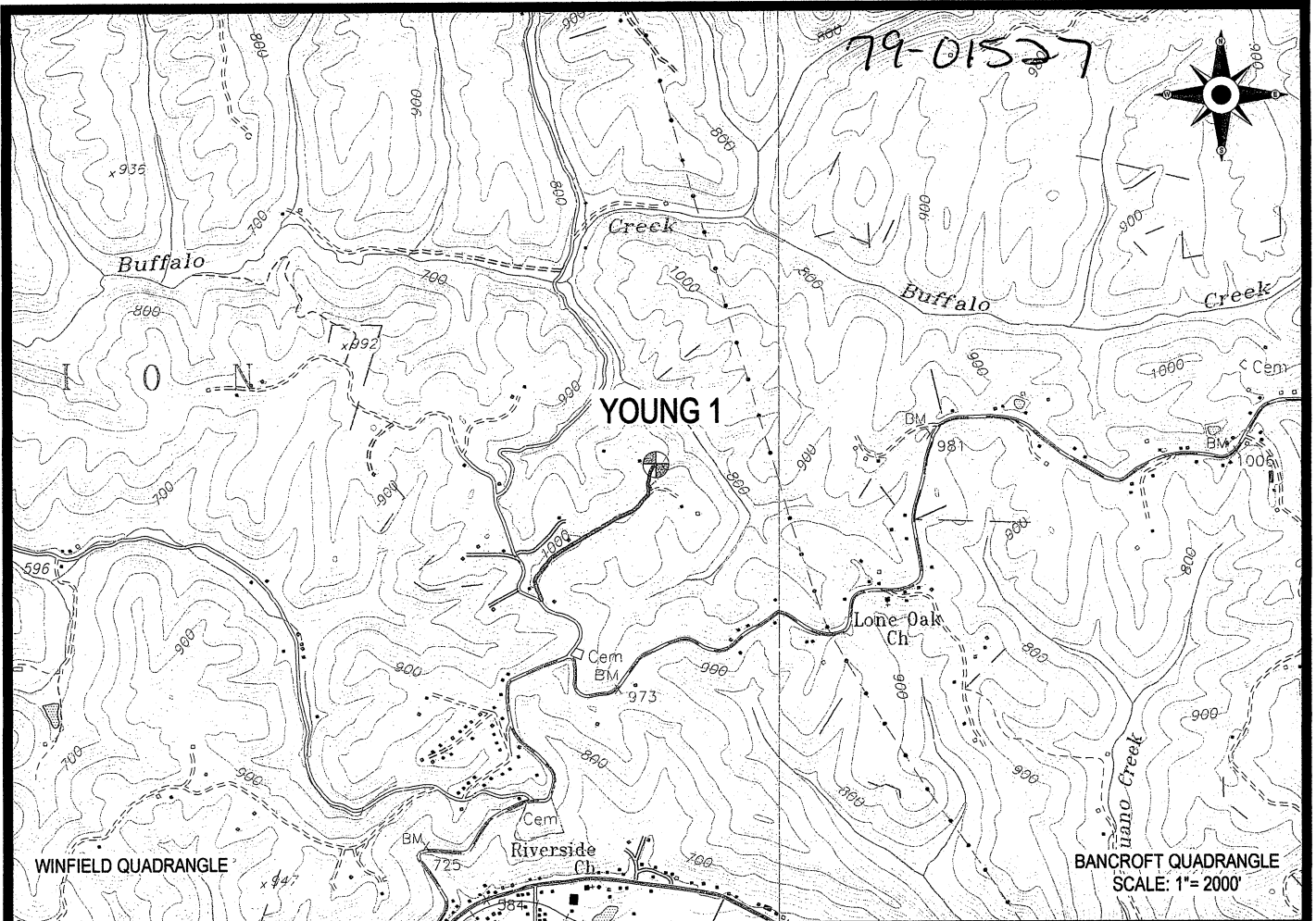

Mountaineer Gas Services, LLC

**YOUNG 1
LOCATION MAP**

LOCATED ON THE WATERS OF AN UNNAMED TRIBUTARY
OF BUFFALO CREEK
UNION DISTRICT, PUTNAM COUNTY, W.VA
WINFIELD QUADRANGLE

09/23/2011



CUNNINGHAM

LAND SURVEYING & MAPPING SERVICES, LLC
 • 5213 STEPHEN WAY •
 • CROSS LANES, WEST VIRGINIA 25313 •
 • VOICE (304) 561-4129 • FAX (304) 776-0703 •
 • E-MAIL ADDRESS • DKCUNNINGHAM@SUDDENLINK.NET •

PROJECT NO. MGS	DWG. NO. YOUNG 1 LOC.DWG
DATE: 06-16-11	SCALE: AS NOTED
DRAWN BY: G. PERKINS	CHK'D BY: D.K.C.
FILE: C:\PROJECT FOLDER\MGS	