

RECEIVED



NOV 30 1982

1) Date: NOVEMBER -, 1982  
2) Operator's Well No. C-25  
3) API Well No. 47 079 1105  
State County Permit

DRILLING CONTRACTOR:

OIL AND GAS DIVISION  
WV DEPARTMENT OF MINES STATE OF WEST VIRGINIA  
DEPARTMENT OF MINES, OIL AND GAS DIVISION

OIL AND GAS WELL PERMIT APPLICATION

- 4) WELL TYPE: A Oil          / Gas ✓  
B (If "Gas", Production ✓ / Underground storage          / Deep          / Shallow ✓)
- 5) LOCATION: Elevation: 677.8 Watershed: POPLAR FORK CREEK  
District: SCOTT County: PUTNAM Quadrangle: SCOTT DEPOT
- 6) WELL OPERATOR TEAVEE'S OIL GAS INC. 11) DESIGNATED AGENT HOWARD MAY  
Address PO BOX 27 WINFIELD, W.Va Address PO BOX 27 WINFIELD, W.Va  
25213
- 7) OIL & GAS ROYALTY OWNER HOFFMAN CONSTRUCTION 12) COAL OPERATOR NONE  
Address 3966 TEAYS VALLEY ROAD Address           
HURRICANE W.Va
- 8) SURFACE OWNER HOFFMAN CONSTRUCTION 13) COAL OWNER(S) WITH DECLARATION ON RECORD:  
Address 3966 TEAYS VALLEY ROAD Name NONE  
HURRICANE W.Va Address
- 9) FIELD SALE (IF MADE) TO: Name           
Address          Address
- 10) OIL & GAS INSPECTOR TO BE NOTIFIED Name KENNETH BUTCHER  
Address RFD 1 BARBOURSVILLE, W.Va 25504 Address           
736-4885
- 15) PROPOSED WORK: Drill ✓ / Drill deeper          / Redrill          / Fracture or stimulate           
Plug off old formation          / Perforate new formation           
Other physical change in well (specify)
- 16) GEOLOGICAL TARGET FORMATION, SHALE
- 17) Estimated depth of completed well, 4200 feet
- 18) Approximate water strata depths: Fresh, 60 feet; salt, 1470-1870 feet.
- 19) Approximate coal seam depths: NONE Is coal being mined in the area? Yes          / No ✓

RECEIVED  
NOV 29 1982

OIL & GAS DIVISION  
DEPT. OF MINES

20) CASING AND TUBING PROGRAM

CASING OR TUBING TYPE	SPECIFICATIONS					FOOTAGE INTERVALS		CEMENT FILL-UP OR SACKS (Cubic feet)	PACKERS	
	Size	Grade	Weight per ft.	New	Used	For drilling	Left in well		Kinds	Sizes
Conductor	13 3/8		48		✓		60			
Fresh water	10 3/4		32		✓		250	80 CU. FT.		
Coal										
Intermediate										
Production	7		23	✓			1750	100 CU. FT.		
Tubing										
Liners										
										Perforations:
										Top Bottom

- 21) EXTRACTION RIGHTS  
Check and provide one of the following:  
 Included is the lease or leases or other continuing contract or contracts by which I hold the right to extract oil or gas.  
 The requirement of Code 22-4-1-(c) (1) through (4). (See reverse side for specifics.)
- 22) ROYALTY PROVISIONS  
Is the right to extract, produce or market the oil or gas based upon a lease or other continuing contract or contracts providing for flat well royalty or any similar provision for compensation to the owner of the oil or gas in place which is not inherently related to the volume of oil or gas so extracted, produced or marketed? Yes  No
- If the answer above is No, nothing additional is needed. If the answer is Yes, you may use Affidavit Form IV-60.
- 23) Required Copies (See reverse side.)
- 24) Copies of this Permit Application and the enclosed plat and reclamation plan have been mailed by registered mail or delivered by hand to the above named coal operator, coal owner(s), and coal lessee on or before the day of the mailing or delivery of this Permit Application to the Department of Mines at Charleston, West Virginia.

Notary: [Signature] Signed: [Signature]  
My Commission Expires 30 March 1988 Its: VICE PRESIDENT

OFFICE USE ONLY

DRILLING PERMIT

Permit number 47-079-1105 Date December 9 19 82

This permit covering the well operator and well location shown below is evidence of permission granted to drill in accordance with the pertinent legal requirements subject to the conditions contained herein and on the reverse hereof. **Notification must be given to the District Oil and Gas Inspector.** In addition, the well operator or his contractor shall notify the proper district oil and gas inspector 24 hours before actual permitted work has commenced.)

Permit expires August 9, 1983 unless drilling is commenced prior to that date and prosecuted with due diligence.

Bond: <u>Blanket</u>	Agent: <u>OK</u>	Plat: <u>[Signature]</u>	Casing: <u>[Signature]</u>	Fee: <u>3395</u>
----------------------	------------------	--------------------------	----------------------------	------------------

[Signature]  
Administrator, Office of Oil and Gas



Line Item Explanation

- 1) Date of Application
- 2) Your well name and number
- 3) To be filled out by office of oil & gas
- 4A) "Oil" means natural crude oil or petroleum and other hydrocarbons, regardless of gravity, which are produced at the well in liquid form by ordinary production methods and which are not the result of condensation of gas after it leaves underground reservoirs: "Gas" means all natural gas and all other fluid hydrocarbons not defined as oil.
- 4B) "Shallow well" means any well drilled and completed in a formation above the top of the uppermost member of the "Onondaga Group" or a depth less than six thousand feet, whichever is shallower.  
"Deep well" means any well drilled and completed in a formation at or below the top of the uppermost member of the "Onondaga Group" or at a depth less than six thousand feet, whatever is shallower.
- 5) Where well is located
- 6) Before a permit can be issued in a corporation, company partnership, or fictitious name, the name must be registered with the Secretary of State Office
- 7) Use separate sheet if necessary
- 8) Present surface owner at time application is filed.
- 9) Optional
- 11) See Reg. 7.01 relating to code §22-4-1k
- 12) "Coal Operator" means any persons, firm, partnership, partnership association or corporation that proposes to or does operate a coal mine. See Note 24
- 13 & 14) As per §22-4-20; See Note 24
- 15) Work that will be attempted—A separate Form IV-2 shall not be required for fracturing or stimulating a well where fracturing or stimulating is to be part of the work for which a permit is sought and is noted as such on the Form IV-2 filed in connection therewith.
- 16) Anticipated formation for which well will be completed
- 17) Self explanatory
- 18) Depth to deepest freshwater, and shallowest salt water, taken from nearby wells corrected for differences in elevation
- 19) All coal seam depths
- 20) Proposed casing program and cementing refer to Code 22-4-5, 22-4-6, 22-4-7, 22-4-8, 22-4-8a Reg 9.01, 15.01, 15.02, 15.03, 15.04, 25.01, 25.02, 25.03, 25.04
- 21) Code 22-4-11(c) - In lieu of filing the lease or leases or other continuing contract or contracts, the applicant for a permit described herein may file the following:
  - (1) A brief description of the tract of land including the district and county wherein the tract is located;
  - (2) The identification of all parties to all leases or other continuing contractual agreements by which the right to extract, produce or market the oil or gas is claimed;
  - (3) The book and page number wherein each such lease or contract by which the right to extract, produce or market the oil or gas is recorded;
  - (4) A brief description of the royalty provisions of each such lease or contract.
- 22) Code 22-4-11(d) and 22-4-11(e).
- 23) Regulation 7.02 of the Department of Mines provides that the original and four copies of Form IV-2 must be filed with the Department, accompanied by (i) a plat in the form prescribed by Regulation 11, (ii) a bond in one of the forms prescribed by Regulation 12, or in lieu thereof the other security allowed by Code §22-4-2, (iii) Form IV-9, "Reclamation Plan", applicable to the reclamation required by Code §22-4-12b and Regulation 23, (iv) unless previously paid on the same well, the fee required by Code §22-4-12a, and (v) if applicable, the consent required by Code §22-4-8a from the owner of any water well or dwelling within 200 feet of the proposed well.

**24) The above named coal operator, coal owner(s), and coal lessee are hereby notified that any objection they wish to make or are required to make by Code §22-4-3 must be filed with the Department of Mines within fifteen (15) days after the receipt of this Application by the Department.**

The following waiver must be completed by the coal operator and by any coal owner or coal lessee who has recorded a declaration under Code 22-4-20, if the permit is to be issued within fifteen (15) days of receipt thereof.

**WAIVER**

The undersigned coal operator \_\_\_\_\_ / owner \_\_\_\_\_ / lessee \_\_\_\_\_ / of the coal under this well location has examined this proposed well location. If a mine map exists which covers the area of the well location, the well location has been added to the mine map. The undersigned has no objection to the work proposed to be done at this location, provided, the well operator has complied with all applicable requirements of the West Virginia Code and the governing regulations.

Date: \_\_\_\_\_, 19 \_\_\_\_\_

By \_\_\_\_\_

Its \_\_\_\_\_



Date Nov 24 1982  
Well No. \_\_\_\_\_  
API No. 47 - 079 - 1105  
State County Permit

STATE OF WEST VIRGINIA  
OFFICE OF OIL AND GAS

Company Name TEAVEE OIL & GAS Designated Agent HOWARD MAY  
Address PO Box 27 WINFIELD WVa Address PO. Box 27 WINFIELD  
Telephone 586-2151 Telephone 755-1344  
Landowner B. M. HOFFMAN Soil Cons. District WESTERN  
Revegetation to be carried out by TEAVEE OIL & GAS (Agent)

This plan has been reviewed by Western SCD. All corrections  
and additions become a part of this plan. 11-26-81 Clay Edwards  
(Date) (Agent)

Access Road	Location
Structure _____ (A)	Structure _____ (1)
Spacing _____	Material _____
Page Ref. Manual _____	Page Ref. Manual _____
Structure _____ (B)	Structure _____ (2)
Spacing _____	Material _____
Page Ref. Manual _____	Page Ref. Manual _____
Structure _____ (C)	Structure _____ (3)
Spacing _____	Material _____
Page Ref. Manual _____	Page Ref. Manual _____

All structures should be inspected regularly and repaired if necessary.

Revegetation

<u>Treatment Area I</u>		<u>Treatment Area II</u>	
Lime _____ Tons/acre	or correct to pH <u>6.5</u>	Lime _____ Tons/Acre	or correct to pH <u>6.5</u>
Fertilizer <u>500</u> lbs/acre	(10-20-20 or equivalent)	Fertilizer <u>500</u> lbs/acre	(10-20-20 or equivalent)
Mulch <u>HAY OR STRAW 1 1/2</u> Tons/Acre		Mulch <u>HAY OR STRAW 1 1/2</u> Tons/Acre	
Seed* <u>KENTUCKY FESCUE 35</u> lbs/acre		Seed* <u>KENTUCKY FESCUE 35</u> lbs/acre	
<u>REDTOP 5</u> lbs/acre		<u>REDTOP 5</u> lbs/acre	
	lbs/acre		lbs/acre

\*Inoculate all legumes such as vetch, trefoil and clovers with the proper bacterium. Inoculate with 3X recommended amount.

Attach or photocopy section of involved Topographic map. Quadrangle SCOTT DEPOT.

Legend:  Well Site  
 Access Road

RECEIVED  
NOV 29 1982

OIL & GAS DIVISION  
DEPT. OF MINES

Well Site Plan

- |                          |  |            |  |
|--------------------------|--|------------|--|
| Legend: Property Boundry |  | Diversion  |  |
| Road                     |  | Spring     |  |
| Existing Fence           |  | Wet Spot   |  |
| Planned Fence            |  | Building   |  |
| Stream                   |  | Drain Pipe |  |
| Open Ditch               |  | Waterway   |  |

Sketch to include well location, existing access road, roads to be constructed, wellsite, drilling pits and necessary structures numbered or lettered to correspond with first part of this plan. Include all natural drainage.

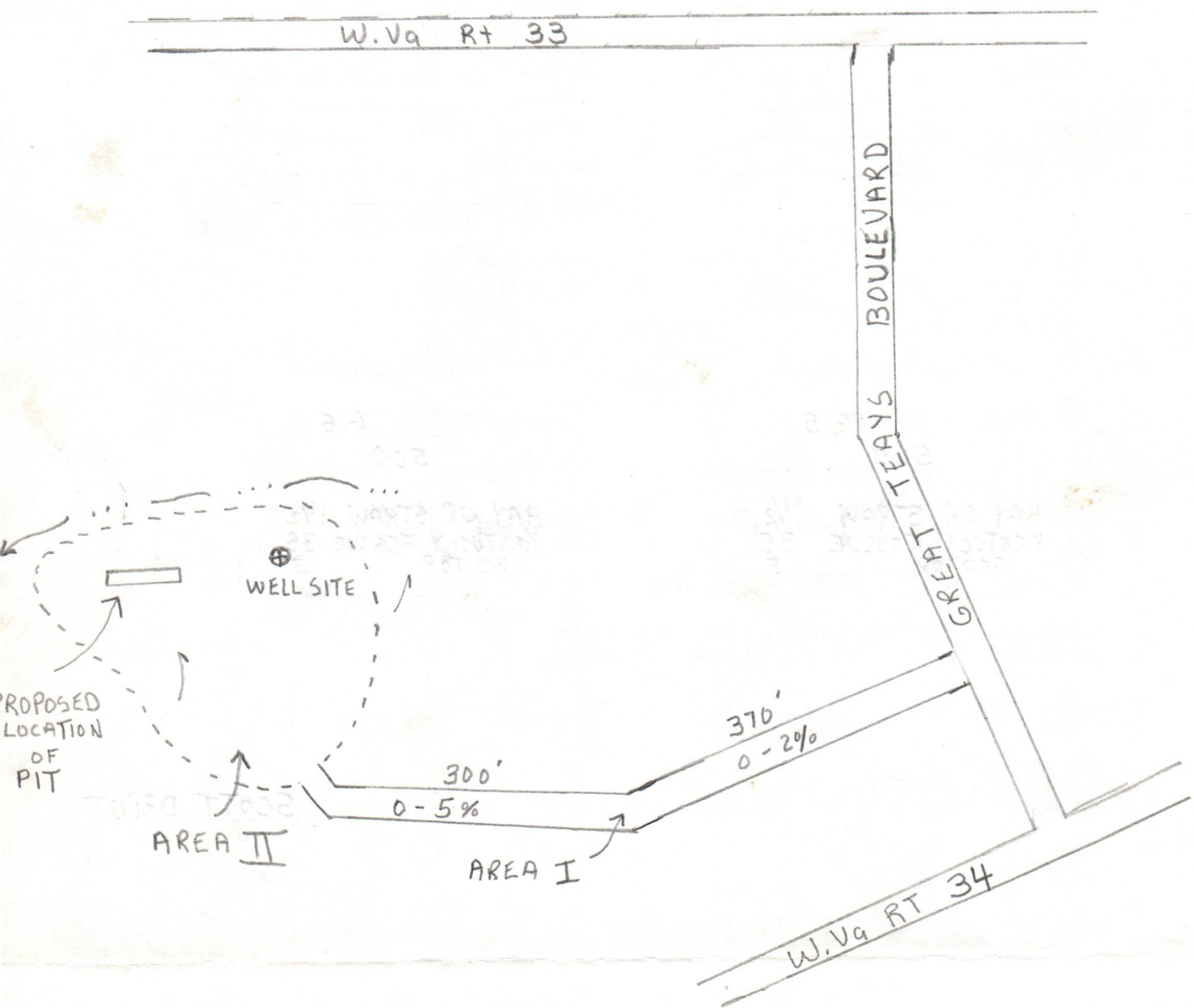

Comments: \_\_\_\_\_

\_\_\_\_\_

Signature: A. G. Wiley Winfield 955-5207  
Agent Address Phone Number

Please request landowners cooperation to protect new seeding for one growing season.





TEAYS VALLEY

OHIO

Peays

Johnston's Ch.

Scott Depot (RM 600)

W A L L E Y

Crooked Creek

CHESAPEAKE ROAD

Scott Teays Sch.

Teays Valley Chapel

Teays Valley Lakes

Mt Vernon Ch.

Sleepy Hollow Golf Course

Water

WELL SITE

Fork

BM 65.3

Poplar Branch

Poplar

Lick

Lick Branch

S

Q

O

T

ROAD

Creek

Lawrence Cem.

Cem.

Chapel

Chapel

Sub Sta.

Sub Sta.

Water

PIPELINE

Creek AND



RECEIVED

NOV 29 1982

OIL & GAS DIVISION  
DEPT. OF MINES

11







State of West Virginia

Department of Mines  
Oil and Gas Division

Charleston 25305

TO: ALL OPERATORS

DATE: June 10, 1982

FROM: Theodore M. Streit, Administrative Assistant

RE: New Permit Application Forms

On March 13, 1982, the legislature passed HB-154 which goes into effect June 11, 1982. This bill requires proof of one-eighth (1/8) royalty payment to the royalty owners before any well permit can be issued.

We are at the present time printing up new Permit Application Forms which should be available by next month. In the meantime you will be required to send in a notarized affidavit (sample copy below) with each permit application.

AFFIDAVIT

I, John Galpin (the above designated owner or operator, or authorized representative thereof) hereby verifies that the owner or owners of the mineral estate upon which this proposed well is to be located will receive minimum one-eighth (1/8) royalty payments for any gas or oil extracted therefrom. Copies of the Permit Application and the enclosed plat and reclamation plan have been mailed by registered mail or delivered by hand to the above-named coal operator, co-owner(s), and coal lessee on or before the day of the mailing or delivery of this Permit Application to the Department of Mines at Charleston, West Virginia.

Signed: John Galpin  
(Owner, Operator, or Authorized Representative)

Notary : [Signature] (Signed)

My commission expires 30 March 1988

RECEIVED

NOV 29 1982

OIL & GAS DIVISION  
DEPT. OF MINES



This is to acknowledge that lease between Great Teays Corporation and Hoffman Construction Inc. and V. Courtlandt Smith II dated September 13, 1982, has been transferred to Teavee Oil and Gas, Inc. for the purpose of drilling a well on said lease.

J. L. Smith II

Notary: David W. Kimberling

My commission expires 1-26-92

RECEIVED

NOV 29 1982

OIL & GAS DIVISION  
DEPT. OF MINES



Very Light Copy

*Howard*

134 of September 1982

Teays Corporation and Hoffman Construction Inc.

**RECEIVED**  
NOV 29 1982

Putnam and state of West Virginia

Uphardt Smith II

**OIL & GAS DIVISION  
DEPT. OF MINES**

This lease is made in consideration of one dollar paid to the lessor by the lessee, which is hereby granted, demised and let unto the lessee all the oil, gas and gasoline in and under the following described tract of land, and also the said tract of land for the purpose and with the exclusive right of drilling, producing, marketing and operating thereon for said oil and gas, together with the right of way, and the right to lay pipes to convey water, oil, steam and gas, and to have sufficient water and gas from the premises to drill and operate wells thereon, also such other privileges as may be necessary for conducting said operations, and the right to remove at any time all property placed thereon by the lessor.

All that certain tract of land situate in Scott District Township Putnam County and State of West Virginia

Popular Fork

bounded and described as follows, to-wit:

On the North by lands of Sixty-eight Scarteen On the South by lands of W. Va. Rt. 33  
On the East by lands of Sherman Bennett On the West by lands of Rax Systems Inc/ W. Va. Rt. 34

Containing Tract 1, apprx. 13 ac; Tract 2, apprx 21 (Total 34) ACRES, more or less, but no wells are to be drilled within feet of the dwelling or barn now on the premises without the lessor's consent, and lessor agrees not to make any construction or sell or give any right-of-way that will hamper the free operation and servicing of any wells drilled on this lease.

To have and to hold the same unto the lessee for the term of ten years from the date hereof and as much longer as the said premises are being operated in the search for or the production of oil or gas, or as oil or gas is found in paying quantities thereon, or lessee's casing or tubing is in the ground of said premises for the purpose of producing oil or gas, yielding oil or gas to the lessor, the one-eighth part or share of all the oil saved from that produced on the premises, delivered free of expense into tank or pipe line to the lessor's credit and should any well or wells produce gas and/or gasoline in sufficient quantities to justify marketing the same, the lessor shall be paid at the rate of one-eighth the field market price based at the well head or dollars quarterly for each well so long as the gas therefrom is conveyed and sold off the premises, the first payment to mature sixty days after well is completed, and every three months thereafter, these payments being the full amount due the combined interested lessors.

Said lessee shall not be required, in any event, to increase the rate of said gas well payments, or said royalty of oil, by reason of any royalty or interest in said oil or gas that may have been heretofore sold, reserved or conveyed by said lessor or predecessors in title, or otherwise.

If lessor do not have title to all the oil and gas under the said premises, or if the acreage or area herein recited is in excess of the true quantity of land in said premises, lessor agree on demand made to refund delay rentals and royalties paid and release lessee from the payment of future rentals or royalties in proportion to the outstanding title or difference between the recited and true acreage. In case of the failure of lessor to so refund, lessee shall have and is hereby given the right to apply future rentals or royalties on such overpayment until the amount thereof is paid, without in any way affecting the validity of said lease. If the recited acreage or area be found to be less than the quantity of land in said premises, lessee on demand made shall pay any arrears or deficiency in rental payments on the basis of the excess of the true over the said recited acreage, and thereafter pay the rental under this lease on the basis of the true acreage.

Lessee at its option but without any obligation to do so, may pay and discharge any and all taxes, mortgages or other liens and encumbrances upon said premises in the event of default of payment by lessor, and in that event shall be subrogated to all the rights of the holder or holders of such mortgages or other liens and encumbrances, with full right to enforce the same, or may retain for the payment of such taxes, mortgages or other liens and encumbrances the royalties and or rentals accruing hereunder until lessee has been reimbursed in full for such payments by it.

Provided, however, that this lease shall become null and void and all the rights thereunder shall cease and determine unless one well shall be completed on the said premises within 200 days from the date hereof, or unless the lessee shall pay at the rate of Seventeen (\$ 17.00 ) Dollars in advance for each additional three months such completion is delayed from the time above mentioned for the completion of said well until one well is completed.

All payments may be made to Hoffman Construction Inc. 3966 Teays Valley Rd, Hurricane, W. Va.

at \_\_\_\_\_ State of \_\_\_\_\_ of in the said number to \_\_\_\_\_ who is hereby appointed Agent for such purposes, and 10 days grace shall be allowed on all payments that may become due under provisions of this lease.

~~IN WITNESS WHEREOF, the lessor and lessee have hereunto set their hands and seals, the lessor, Teays Corporation, and the lessee, Hoffman Construction Inc., this \_\_\_\_\_ day of \_\_\_\_\_ 1982.~~

The lessor and lessee further agree that the lessee may utilize this lease or any portion thereof, with any other lease or leases or portions thereof, and such utilization shall be accomplished by the execution and filing by lessor on the stated date of an instrument declaring its purpose to utilize and describing the leases and lands utilized, which utilization shall be subject only to the gas and gas rights only, and will utilize such amount of acreage as is customary in the area by the lease with drilling rights in accordance with the rules, regulations and limits of the West Virginia Oil and Gas Conservation Commission. It is further agreed that the royalty or payment provided herein with respect to gas from gas wells shall be apportioned among the owners of such royalty or gas produced in the unitized area in the proportion that they own within the unit based on the acreage in the unit, and it being further agreed that any well drilled in such unit shall be for all purposes a well drilled upon the premises of each of the owners of land within the unit, and shall satisfy the rental provisions of this lease. It is further agreed that the unit of which this lease is a part of which are in the same unit, and also it is agreed that lessors are not to be compensated or treated as if they owned any one well or any such unit.

no well to be drilled and the appurtenances, thereon including pipelines, roads and other facilities, shall be shown on a map attached hereto and which are a part of this lease.

It is understood that the exploration and production operations shall be conducted by the lessee, and the lessor shall have no interest in the same, and the lessor shall be fully discharged from any and all obligations whatsoever, including any obligations of the lease, contract, law, in the event of such surrender, and shall have no liability or obligation of any kind or nature whatsoever, including with respect to the rights of other lessors.



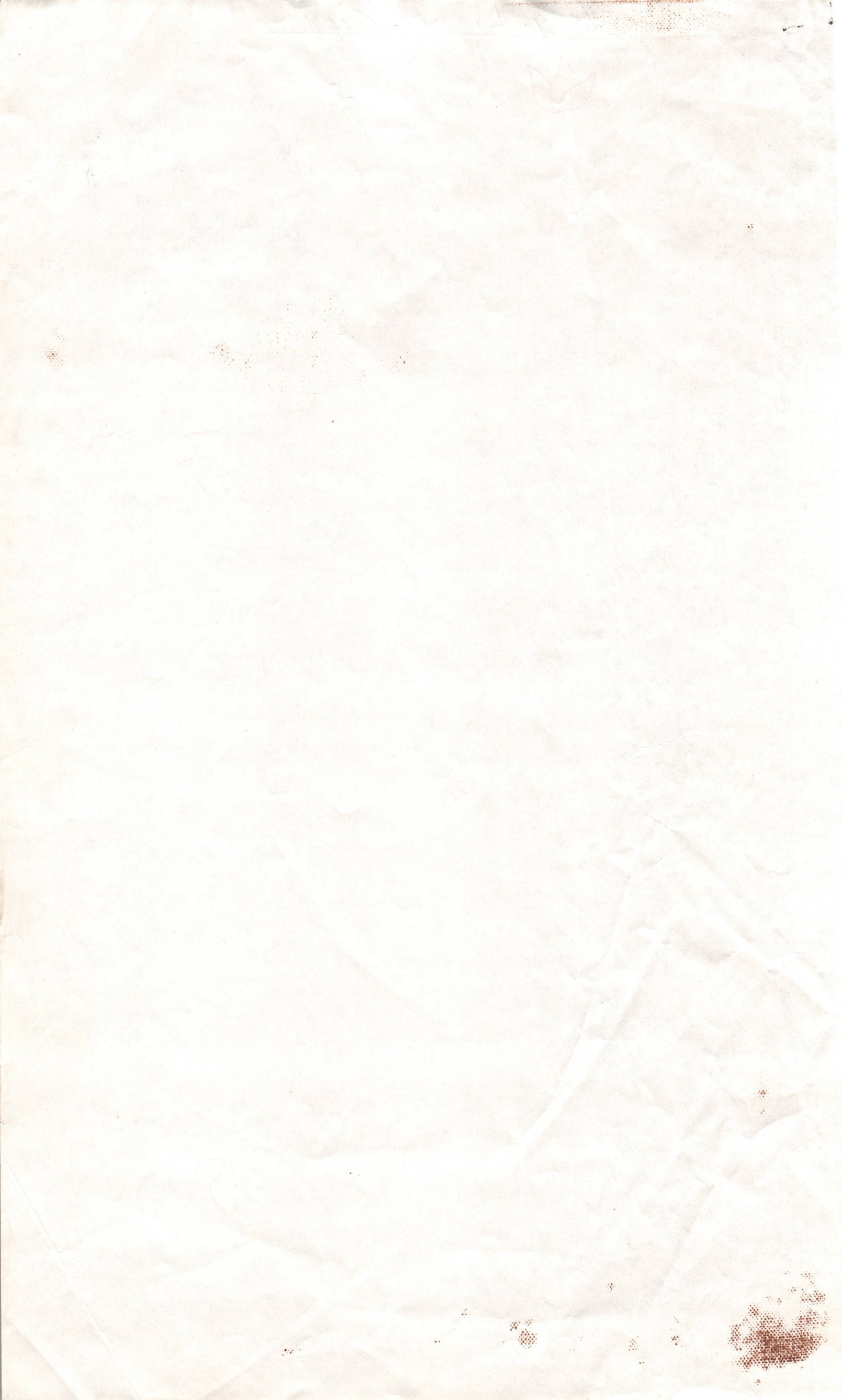



Witnessed and delivered in the presence of:

*Carlisle L. Horton*

*W. H. Hoffman, President*  
*G. W. Hoffman, Secretary*

Great Falls Corporation  
By: *[Signature]*

This instrument prepared by *V. Courtlandt Smith II*

STATE OF WEST VIRGINIA,  
County of *Kanawha* } To-wit:  
*Philip [unclear]*, a  
of said County of *Kanawha* do certify that *[Signature]*  
and *[Signature]* his wife, whose names are signed to the within writing, bearing date the *13<sup>th</sup>* day of *June*, A. D. 19 *27*, has this day acknowledged the same before me in my said County.  
My commission expires *1<sup>st</sup>* day of *August*, A. D. 19 *28*  
Given under my hand this *13<sup>th</sup>* day of *June*, A. D. 19 *27*  
*[Signature]*  
Notary Public

STATE OF WEST VIRGINIA,  
County of *Kanawha* } To-wit:  
*Deborah Lee Horton*, a Notary Public  
of said County of *Kanawha* do certify that *T. A. Galyean, Jr.*  
and *[Signature]* his wife, whose names are signed to the within writing, bearing date the *14<sup>th</sup>* day of *September*, A. D. 19 *82*, has this day acknowledged the same before me in my said County.  
My commission expires *29* day of *November*, A. D. 19 *86*  
Given under my hand this *14<sup>th</sup>* day of *September*, A. D. 19 *82*  
*Deborah Lee Horton*  
Notary Public

STATE OF WEST VIRGINIA,  
County of *[unclear]* } To-wit:  
*[unclear]*, a  
of said County of *[unclear]* do certify that  
and *[unclear]* his wife, whose names are signed to the within writing, bearing date the *[unclear]* day of *[unclear]*, A. D. 19 *[unclear]*, has this day acknowledged the same before me in my said County.  
My commission expires *[unclear]* day of *[unclear]*, A. D. 19 *[unclear]*  
Given under my hand this *[unclear]* day of *[unclear]*, A. D. 19 *[unclear]*  
*[unclear]*  
Notary Public

**OIL AND GAS LEASE**

FROM *[unclear]* TO *[unclear]*

Date	_____ 19__
Term of Years	_____
No. Acres	_____
On the Waters of	_____
District	_____
County	_____
State of West Virginia	_____
Received	_____
at _____ o'clock _____ M.	_____
Recorded _____, 19__	_____
In _____, County _____	_____
Record of Leases, Vol. _____ Page _____	_____
Clerk's Fee, \$ _____	_____







RECEIVED

JUL 28 1983



IV-35  
(Rev 8-81)

OIL & GAS DIVISION  
DEPT. OF MINES

State of West Virginia  
Department of Mines  
Oil and Gas Division

Date JULY 26 1983  
Operator's C-25  
Well No. \_\_\_\_\_  
Farm HOFFMAN CONST CO  
API No. 47 - 079 - 1105

WELL OPERATOR'S REPORT  
OF  
DRILLING, FRACTURING AND/OR STIMULATING, OR PHYSICAL CHANGE

WELL TYPE: Oil \_\_\_ / Gas X / Liquid Injection \_\_\_ / Waste Disposal \_\_\_ /  
(If "Gas," Production X / Underground Storage \_\_\_ / Deep \_\_\_ / Shallow \_\_\_ /)

LOCATION: Elevation: 677.8 Watershed POPLAR FORK CREEK  
District: SCOTT County PUTNAM Quadrangle \_\_\_\_\_

COMPANY TEAVEE OIL & GAS CO  
ADDRESS BOX 27 WINFIELD WV 25213  
DESIGNATED AGENT H.G MAY  
ADDRESS 334 20 TH ST DUNBAR WV 25064  
SURFACE OWNER HOFFMAN CONST. CO  
3966 TEAS VALLEY ROAD  
ADDRESS HURRICANE WV  
MINERAL RIGHTS OWNER HOFFMAN CONST. CO  
ADDRESS 3966 TEAS VALLEY ROAD  
HURRICANE WV  
OIL AND GAS INSPECTOR FOR THIS WORK  
K. BUTCHER ADDRESS BARBOURSVILLE WV

PERMIT ISSUED NOV. 29 1982  
DRILLING COMMENCED 1/18/83  
DRILLING COMPLETED 1/23/83  
IF APPLICABLE: PLUGGING OF DRY HOLE ON  
CONTINUOUS PROGRESSION FROM DRILLING OR  
REWORKING. VERBAL PERMISSION OBTAINED  
ON \_\_\_\_\_

Casing & Tubing	Used in Drilling	Left in Well	Cement fill up Cu. ft.
Size 20-16 Cond.			
13-10"	279	279	100 CU. FT
9 5/8			
8 5/8			
7	1915	1915	150 CU FT
5 1/2			
4 1/2			
3	4225	4225	150 CU FT
2			
Liners used			

GEOLOGICAL TARGET FORMATION MARCELLUS SHALE Depth 4238 feet  
Depth of completed well 4238 feet Rotary \_\_\_ / Cable Tools X  
Water strata depth: Fresh 65 feet; Salt 1049 feet  
Coal seam depths: NO COAL Is coal being mined in the area? \_\_\_

OPEN FLOW DATA  
Producing formation MARCELLUS & BROWN SHALE Pay zone depth 3564 to 4109 feet  
Gas: Initial open flow SHOW Mcf/d Oil: Initial open flow \_\_\_ Bbl/d  
Final open flow 60 THOUSAND Mcf/d Final open flow \_\_\_ Bbl/d  
Time of open flow between initial and final tests 12 hours  
Static rock pressure 870 psig (surface measurement) after 32 hours shut in  
(If applicable due to multiple completion--)  
Second producing formation \_\_\_\_\_ Pay zone depth \_\_\_\_\_ feet  
Gas: Initial open flow \_\_\_\_\_ Mcf/d Oil: Initial open flow \_\_\_\_\_ Bbl/d  
Final open flow \_\_\_\_\_ Mcf/d Oil: Final open flow \_\_\_\_\_ Bbl/d  
Time of open flow between initial and final tests \_\_\_\_\_ hours  
Static rock pressure \_\_\_\_\_ psig (surface measurement) after \_\_\_\_\_ hours shut in

(Continue on reverse side)



DETAILS OF PERFORATED INTERVALS, FRACTURING OR STIMULATING, PHYSICAL CHANGE, ETC.

PERF. 3 1/2" TUBING 3564 3614 3680 4070 & 4109 FT

FRAC. 7/12/83

FULL FOAM 60.000 # SAND 20/40 360 BBL. WATER 815.000 NITROGEN

WELL LOG

FORMATION	COLOR	HARD OR SOFT	TOP FEET	BOTTOM FEET	REMARKS
					Including indication of all fresh and salt water, coal, oil and gas
SAND			00	43	
RED ROCK			43	483	
SAND			483	558	
SLATE			558	999	
SALT SAND			999	1351	
SLATE			1351	1361	
MAXON SAND			1361	1401	
LITTLE LIME			1401	1419	
PENCIL			1419	1424	
BIG LIME			1124	1584	
KENNER SAND			1584	1614	
LIME			1614	1639	
INJUN SAND			1639	1697	
LIME			1697	2126	
BR. SHALE			2126	2176	
BEREA SAND			2176	2199	
LIME SHELLS			2199	3602	
BROWN SHALE			3602	3782	
SLATE			3782	4135	
MARCELLUS			4135	4238	

(Attach separate sheets as necessary)

V TEAVEE OIL & GAS CO  
Well Operator

By: H. G. May, Jr.  
Date: 7/26/83

Note: Regulation 2.02(i) provides as follows:  
"The term 'log' or 'well log' shall mean a systematic detailed geological record of all formations, including coal, encountered in the drilling of a well."



STATE OF WEST VIRGINIA  
DEPARTMENT OF MINES  
OIL AND GAS WELLS DIVISION

RECEIVED

JAN 24 1983

OIL AND GAS DIVISION  
WV DEPARTMENT OF MINES

INSPECTOR'S WELL REPORT

Permit No. 47-079-1105

Oil or Gas Well \_\_\_\_\_  
(KIND)

Company	CASING AND TUBING	USED IN DRILLING	LEFT IN WELL	PACKERS
<u>Teasdale Oil &amp; Gas Co.</u>	Size			
<u>Unionfield, WVA</u>	16			Kind of Packer _____
<u>Hobbsman Constr. Co.</u>	13			
Well No. <u>C-25</u>	10			Size of _____
District <u>Scott</u> County _____	8 1/4			Depth set _____
Drilling commenced <u>1-17-83</u>	6%			
Drilling completed <u>1-17-83</u> Total depth <u>262</u>	5 3/16			Perf. top _____
Date shot _____ Depth of shot _____	3			Perf. bottom _____
Initial open flow _____ /10ths Water in _____ Inch	2			Perf. top _____
Open flow after tubing _____ /10ths Merc. in _____ Inch	Liners Used			Perf. bottom _____

10 3/4 262 Cemented to surface by well service

Volume \_\_\_\_\_ Cu. Ft. CASING CEMENTED \_\_\_\_\_ SIZE \_\_\_\_\_ No. FT. \_\_\_\_\_ Date \_\_\_\_\_

Rock pressure \_\_\_\_\_ lbs. \_\_\_\_\_ hrs. NAME OF SERVICE COMPANY \_\_\_\_\_

Oil \_\_\_\_\_ bbls., 1st 24 hrs. COAL WAS ENCOUNTERED AT \_\_\_\_\_ FEET \_\_\_\_\_ INCHES

Fresh water \_\_\_\_\_ feet \_\_\_\_\_ feet \_\_\_\_\_ FEET \_\_\_\_\_ INCHES \_\_\_\_\_ FEET \_\_\_\_\_ INCHES

Salt water \_\_\_\_\_ feet \_\_\_\_\_ feet \_\_\_\_\_ FEET \_\_\_\_\_ INCHES \_\_\_\_\_ FEET \_\_\_\_\_ INCHES

Drillers' Names Pushes Pinson

Contr. FWA Drilling Co.

Remarks: \_\_\_\_\_

1-19-83  
DATE

15031 K.E. Butcher  
DISTRICT WELL INSPECTOR







STATE OF WEST VIRGINIA  
DEPARTMENT OF MINES  
OIL AND GAS DIVISION

**RECEIVED**  
MAY 29 1984

FINAL INSPECTION REQUEST  
INSPECTOR'S COMPLIANCE REPORT OIL & GAS DIVISION  
DEPT. OF MINES

Permit No. 079-1105  
Company Teavee Oil & Gas Co.  
Inspector JERRY M. TEPHABOCK  
Date August 3, 1983

County Putnam/Scott  
Farm Hoffman Constr. Co.  
Well No. C-25

RULE	DESCRIPTION	IN COMPLIANCE	
		Yes	No
23.06	Notification Prior to starting Work	_____	_____
25.04	Prepared before Drilling to prevent waste	_____	_____
25.03	High-Pressure Drilling	_____	_____
16.01	Required Permits at wellsite	_____	_____
15.03	Adequate Fresh Water Casing	_____	_____
15.02	Adequate Coal Casing	_____	_____
15.01	Adequate Production Casing	_____	_____
15.04	Adequate Cement Strength	_____	_____
23.02	Maintained Access Roads	✓	_____
25.01	Necessary Equipment to prevent Waste	_____	_____
23.03	Reclaimed Drilling Site	✓	_____
23.04	Reclaimed Drilling Pits	✓	_____
23.05	No surface or underground Pollution	✓	_____
7.03	Identification Markings	✓	_____

COMMENTS: \_\_\_\_\_  
\_\_\_\_\_  
\_\_\_\_\_  
\_\_\_\_\_

I have inspected the above well and (HAVE/HAVE NOT) found it to be in compliance with all of the rules and regulations of the Office of Oil and Gas Department of Mines of the State of West Virginia.

5-23-84

SIGNED: Jerry Tephabock



RECEIVED  
MAY 11 1901  
DEPT. OF MINES  
GEO. & MIN. DIVISION

*[Faint, illegible text, likely bleed-through from the reverse side of the page]*

*[Handwritten signature or text at the bottom of the page]*





State of West Virginia

Department of Mines

Oil and Gas Division

Charleston 25305

May 30, 1984

WALTER N. MILLER  
DIRECTOR

THEODORE M. STREIT  
ADMINISTRATOR

Teavee Oil & Gas, Inc.  
1901 Kanawha Valley Building  
Charleston, W.Va. 25301

Gentlemen:

The required records and reports have been received in this office and the District Inspectors have submitted FINAL INSPECTIONS for the following wells listed below:

<u>PERMIT NUMBER</u>	<u>FARM AND WELL NUMBER</u>	<u>DISTRICT</u>
079-0912	Hattie Fewell etal. # 98	Buffalo
079-1105	Hoffman Construction # C-25	Scott
079-1110	Squire & Cora Hartly # 101	Union

In accordance with Chapter 22, Article 4, Section 2, the above captioned wells will remain under bond coverage for "life of wells." Reclamation requirements have been approved.....

Very truly yours,

Theodore M. Streit, Administrator  
Office of Oil & Gas-Dept. Mines

TMS/ Chm



DATE 1-18-83 WELL SERVICE, INC. 19TH FLOOR KANAWHA VALLEY BLDG., CHARLESTON, W. VA. 25301

FIELD SERVICE TICKET NO. (DA) 10322

Company Tedee Oil Co Time called for 7:00 Time on job 7:00  
 P. O. - Street \_\_\_\_\_ Job started 9:00 Finished 10:00  
 City - State Blaine W. Va Waiting time \_\_\_\_\_ Road Condition Good  
 Leased Great Teds HOEMAN Well No. G-25 Tractor Used \_\_\_\_\_  
 County Put. State WV Contractor FULL Unit No 91122

SALES SERVICE ENGINEER WORK DATA

It is mutually agreed by both parties involved that WELL SERVICE, INC., equipment No. 91-122 is leased to \_\_\_\_\_ and will operate under their supervision. Our Engineer, and his crew will, in a competent and cooperative manner, efficiently operate the equipment and with additional assistance, if needed, to be furnished by the lessee. Due to many unknown and variable conditions, of which we have no mutual knowledge or control, it requires WELL SERVICE, INC. not to assume any responsibility toward unsuccessful results or incompleteness of the operation.

Sales Service Engineer Don Harry Durrell Crew \_\_\_\_\_  
 Company \_\_\_\_\_ Supervisor Stan

Type Operation: \_\_\_\_\_ Materials: \_\_\_\_\_ General Charges: \_\_\_\_\_

Casing pressure cement  
 Casing Balance cement  
 Casing Comb. Gel-cement  
 Casing Squeeze cement  
 Prepare Mud  
 Plugging Gel-cement  
 Pumping Casing-Tubing  
 Formation Cement Squeeze  
 Formation Chem. Squeeze  
 Killing well mud-water  
 Acidizing  
 Cement Plug Back

Name Cement Job 600.00 Type \_\_\_\_\_  
 Type BULK Xtra Pumping \_\_\_\_\_ Hrs. \_\_\_\_\_  
 Sacks 100 CU FT Wait on Job \_\_\_\_\_ Hrs. \_\_\_\_\_  
 Gallons \_\_\_\_\_ Mileage \_\_\_\_\_ R. T. \_\_\_\_\_  
 Wt. per gal. \_\_\_\_\_ Material 550.00 Name 100 CU FT Cement  
 Ad 300# Calcium Material 37.00 Name 300# Calcium  
 Other \_\_\_\_\_ Material \_\_\_\_\_ Name \_\_\_\_\_  
 Viscosity \_\_\_\_\_ Material \_\_\_\_\_ Name \_\_\_\_\_  
 Temp. \_\_\_\_\_ Xtra Unit \_\_\_\_\_ Hrs. \_\_\_\_\_  
 Stand By Unit 475.00 Type Bulk Material  
 Trans. \_\_\_\_\_ Type \_\_\_\_\_  
 Fluid Water Chemical \_\_\_\_\_ Gals. \_\_\_\_\_  
 Gas @ \_\_\_\_\_ Special Plugs \_\_\_\_\_ Type \_\_\_\_\_  
 Pipe leaking \_\_\_\_\_ TOTAL CHARGE 1312.00  
 Shoe leaking \_\_\_\_\_

COMPLETION REPORT

Normal pump pressure 150 Max. 300 Return circulation at surface Cement

Return circulation of materials \_\_\_\_\_

General Remarks: 100 CU FT Cement 200# Calcium Displaced

outside 10 3/4 casing

Casing Size 10 3/4 WT. \_\_\_\_\_  
 Depth 276  
 Packer Set \_\_\_\_\_  
 Tubing Size \_\_\_\_\_  
 Total Depth 291 Bridge Top \_\_\_\_\_

Acidizing or Chemical Data  
 Name Formation \_\_\_\_\_  
 Character Formation \_\_\_\_\_  
 Gas/Oil Volume \_\_\_\_\_  
 Rock Pressure \_\_\_\_\_  
 Type Acid/Chemical \_\_\_\_\_  
 Gallons \_\_\_\_\_  
 #1 Stage \_\_\_\_\_ #2 \_\_\_\_\_  
 1st Pay \_\_\_\_\_ %  
 2nd Pay \_\_\_\_\_  
 Injection Rate \_\_\_\_\_



DATE 1-20-53 19TH FLOOR KANAWHA VALLEY BLDG., CHARLESTON, W. VA. 25301

FIELD SERVICE TICKET NO. (DA) 10323

Wt. \_\_\_\_\_  
Depth 1915

Company Teedee Oil Co Time called for 9 PM Time on job 9 PM  
 P. O. - Street \_\_\_\_\_ Job started 10 PM Finished 11:30  
 City - State WINEFIELD W. VA. Waiting time \_\_\_\_\_ Road Condition Mud  
 Lease Geed Trs HOFEMAN Well No. C-25 Tractor Used Mules  
 County PULMAN State WV Contractor Yara King 15 Unit No. 91-122

SALES SERVICE ENGINEER WORK DATA

It is mutually agreed by both parties involved that WELL SERVICE, INC., equipment No. \_\_\_\_\_ is leased to \_\_\_\_\_ and will operate under their supervision. Our Engineer, and his crew will, in a competent and cooperative manner, efficiently operate the equipment and with additional assistance, if needed, to be furnished by the lessee. Due to many unknown and variable conditions, of which we have no mutual knowledge or control, it requires WELL SERVICE, INC. not to assume any responsibility toward unsuccessful results or incompleton of the operation.

Sales Service Engineer Don Henry Danny Darrell Crew Supervisor Henry

Type Operation: \_\_\_\_\_ Materials: \_\_\_\_\_

Casing pressure cement Name Cement Job \_\_\_\_\_ Type \_\_\_\_\_  
 Casing Balance cement Type Bank Xtra Pumping \_\_\_\_\_ Hrs. \_\_\_\_\_  
 Casing Comb. Gel-cement Sacks \_\_\_\_\_ Wait on Job \_\_\_\_\_ Hrs. \_\_\_\_\_  
 Casing Squeeze cement Gallons \_\_\_\_\_ Mileage \_\_\_\_\_ R. T. \_\_\_\_\_  
 Prepare Mud Wt. per gal \_\_\_\_\_ Material Name 100CA FT CEMENT

Plugging Gel-cement Ad-mix \_\_\_\_\_ Material Name 37.00  
 Pumping Casing-Tubing Other \_\_\_\_\_ Material Name \_\_\_\_\_  
 Formation Cement Squeeze Viscosity \_\_\_\_\_ Material Name \_\_\_\_\_  
 Formation Chem. Squeeze Temp. \_\_\_\_\_ Xtra Unit \_\_\_\_\_ Hrs. \_\_\_\_\_  
 Killing well mud-water Acidizing \_\_\_\_\_ Stand By Unit \_\_\_\_\_ Type \_\_\_\_\_  
 Cement Plug Back Hole Condition: \_\_\_\_\_ Trans. \_\_\_\_\_ Type Bank

Fluid \_\_\_\_\_ Chemical \_\_\_\_\_ Gals. \_\_\_\_\_  
 Gas @ \_\_\_\_\_ Special Plugs \_\_\_\_\_ Type \_\_\_\_\_  
 Pipe leaking \_\_\_\_\_ TOTAL CHARGES 91486.50  
 Shoe leaking \_\_\_\_\_

Normal pump pressure 150 Max. 650 Return circulation at surface water

Return circulation of materials \_\_\_\_\_

General Remarks: 100 CA FT cement Displaced outside 7" casing with Rubber Plug

Casing Size 7 TUBING SIZE \_\_\_\_\_  
 PACKER SET \_\_\_\_\_  
 Wt. \_\_\_\_\_  
 Depth 1915

**Acidizing or Chemical Data**

Name Formation \_\_\_\_\_  
 Character Formation \_\_\_\_\_  
 Gas/Oil Volume \_\_\_\_\_  
 Rock Pressure \_\_\_\_\_  
 Type Acid/Chemical \_\_\_\_\_  
 Gallons \_\_\_\_\_ % \_\_\_\_\_  
 #1 Stage \_\_\_\_\_ #2 \_\_\_\_\_  
 1st Pay \_\_\_\_\_  
 2nd Pay \_\_\_\_\_  
 Injection Rate \_\_\_\_\_

COMPLETION REPORT

Special Tool Users Centrifugalizers  
guide shoe  
 Normal pump pressure 150 Max. 650  
 Return circulation at surface water  
 General Remarks: 100 CA FT cement Displaced outside 7" casing with Rubber Plug



Company Teedee Oil & Gas Co Time called for \_\_\_\_\_ Time on job \_\_\_\_\_  
 P. O. - Street 1 Job started \_\_\_\_\_ Finished \_\_\_\_\_  
 City - State Wingfield W.V. Waiting time \_\_\_\_\_ Road Condition \_\_\_\_\_  
 Lease West Well No. Q-25 Tractor Used \_\_\_\_\_  
 County Putnam State W.V. Contractor same Unit No. 106-122

**SALES SERVICE ENGINEER WORK DATA**

It is mutually agreed by both parties involved that WELL SERVICE, INC., equipment No. 106-122 is leased to \_\_\_\_\_ and will operate under their supervision. Our Engineer, and his crew will, in a competent and cooperative manner, efficiently operate the equipment and with additional assistance, if needed, to be furnished by the lessee. Due to many unknown and variable conditions, of which we have no mutual knowledge or control, it requires WELL SERVICE, INC. not to assume any responsibility toward unsuccessful results or incompleteness of the operation.

Sales Service Engineer Mayden Harry Durre Crew \_\_\_\_\_  
 Company \_\_\_\_\_ Supervisor \_\_\_\_\_

**Materials:**

Name Cement Job 100a Type \_\_\_\_\_  
 Type Bulk Xtra Pumping \_\_\_\_\_ Hrs. \_\_\_\_\_  
 Sacks 150 CU FT Wait on Job \_\_\_\_\_ Hrs. \_\_\_\_\_  
 Gallons \_\_\_\_\_ Mileage \_\_\_\_\_ R. T. \_\_\_\_\_

**General Charges:**

Wt. per gal. \_\_\_\_\_ Material 862.50 Name \_\_\_\_\_  
 Ad-mix \_\_\_\_\_ Material 170.52 Name \_\_\_\_\_  
 Other 12 SKS Agucel Material \_\_\_\_\_ Name \_\_\_\_\_  
 Viscosity \_\_\_\_\_ Material \_\_\_\_\_ Name \_\_\_\_\_  
 Temp. \_\_\_\_\_ Xtra Unit \_\_\_\_\_ Hrs. \_\_\_\_\_

**Hole Condition:**

Stand By Unit \_\_\_\_\_ Type \_\_\_\_\_  
 Trans. \_\_\_\_\_ Type \_\_\_\_\_  
 Fluid \_\_\_\_\_  
 Gas @ \_\_\_\_\_ Gals \_\_\_\_\_  
 Pipe leaking \_\_\_\_\_  
 Shoe leaking \_\_\_\_\_  
 TOTAL CHARGES 2029.02

**COMPLETION REPORT**

Normal pump pressure 150 Max. 200 Return circulation at surface \_\_\_\_\_  
 Return circulation of materials 10 SKS Agucel Run Ahead Cement  
 General Remarks: 150 CU FT Cement Pack Down Plug Displaced To 134 FEET 4218 FT

Casing Size 7 Wt. \_\_\_\_\_  
 Packer Set \_\_\_\_\_ Depth 1818  
 Tubing Size 3 1/2

Size Open Hole 4218 Total Depth 4230 Bridge Top \_\_\_\_\_

**Acidizing or Chemical Data**

Name Formation \_\_\_\_\_  
 Character Formation Barrel  
 Gas/Oil Volume \_\_\_\_\_  
 Rock Pressure \_\_\_\_\_  
 Type Acid/Chemical \_\_\_\_\_  
 Gallons \_\_\_\_\_ % \_\_\_\_\_  
 #1 Stage \_\_\_\_\_ #2 \_\_\_\_\_  
 1st Pay \_\_\_\_\_  
 2nd Pay \_\_\_\_\_  
 Injection Rate \_\_\_\_\_



LATITUDE 38°-27'-30"  
38° 30'

SIXTY-EIGHT SEARTEEN CORP.

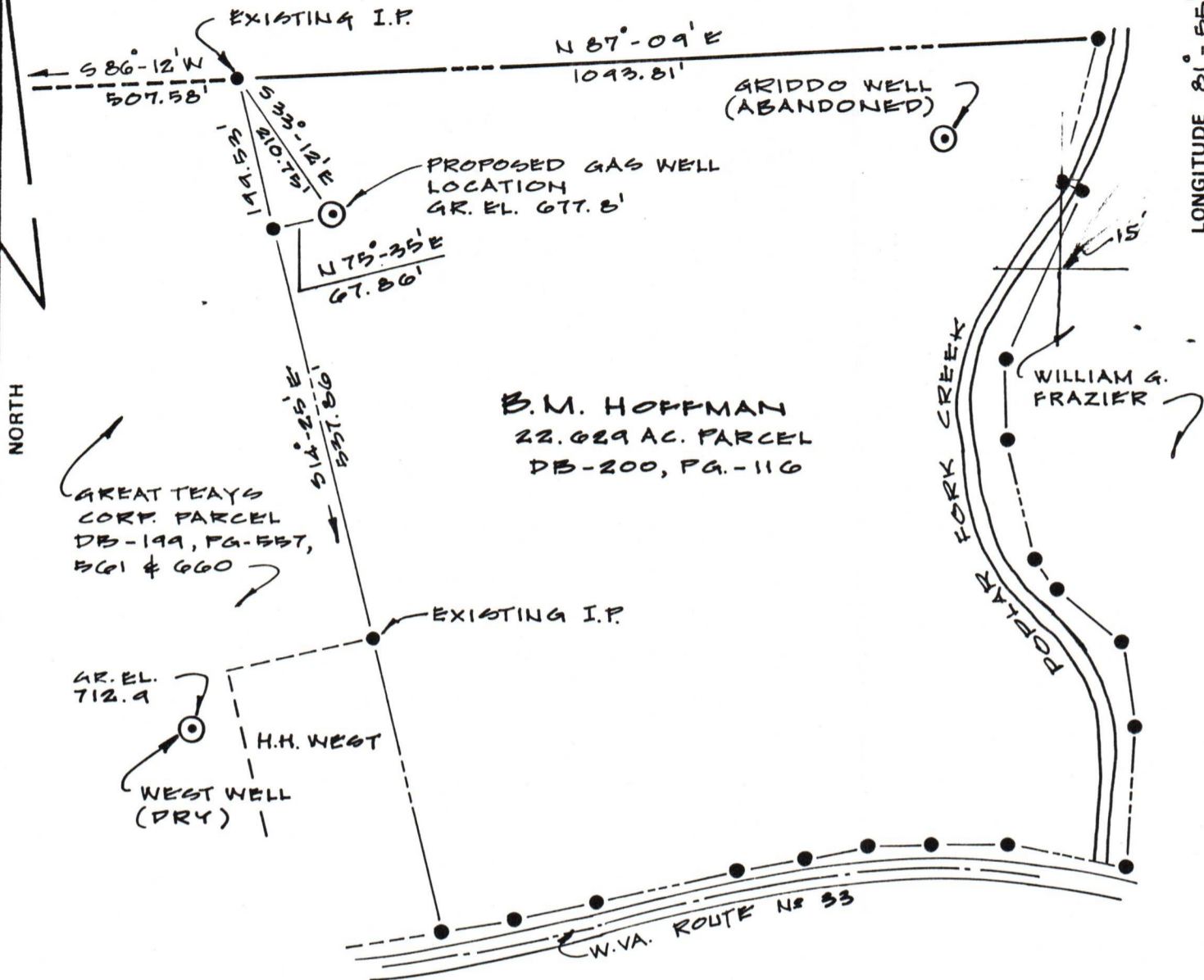

LONGITUDE 81°-55'-00"

FILE NO. \_\_\_\_\_  
DRAWING NO. \_\_\_\_\_  
SCALE 1" = 200'  
MINIMUM DEGREE OF ACCURACY 1:200  
PROVEN SOURCE OF ELEVATION U.S.G.S.

I THE UNDERSIGNED, HEREBY CERTIFY THAT THIS PLAT IS CORRECT TO THE BEST OF MY KNOWLEDGE AND BELIEF AND SHOWS ALL THE INFORMATION REQUIRED BY LAW AND THE REGULATIONS ISSUED AND PRESCRIBED BY THE DEPARTMENT OF MINES.  
(SIGNED) [Signature]  
R.P.E. \_\_\_\_\_ L.L.S. 438

PLACE SEAL HERE

STATE OF WEST VIRGINIA  
DEPARTMENT OF MINES  
OIL AND GAS DIVISION



DATE NOVEMBER - 24, 19 82  
OPERATOR'S WELL NO. C-25  
API WELL NO. \_\_\_\_\_  
47 - 079 - 1105  
STATE COUNTY PERMIT

(+) DENOTES LOCATION OF WELL ON UNITED STATES TOPOGRAPHIC MAPS  
WELL TYPE: OIL \_\_\_ GAS  LIQUID INJECTION \_\_\_ WASTE DISPOSAL \_\_\_  
(IF "GAS,") PRODUCTION \_\_\_ STORAGE \_\_\_ DEEP \_\_\_ SHALLOW \_\_\_  
LOCATION: ELEVATION 677.8' WATER SHED POPLAR FORK  
DISTRICT SCOTT COUNTY PUTNAM  
QUADRANGLE SCOTT DEPOT  
SURFACE OWNER B.M. HOFFMAN ACREAGE 22.629  
OIL & GAS ROYALTY OWNER HOFFMAN CONSTRUCTION LEASE ACREAGE 34  
LEASE NO. \_\_\_\_\_  
PROPOSED WORK: DRILL  CONVERT \_\_\_ DRILL DEEPER \_\_\_ REDRILL \_\_\_ FRACTURE OR STIMULATE \_\_\_ PLUG OFF OLD FORMATION \_\_\_ PERFORATE NEW FORMATION \_\_\_ OTHER PHYSICAL CHANGE IN WELL (SPECIFY) \_\_\_\_\_  
PLUG AND ABANDON \_\_\_ CLEAN OUT AND REPLUG \_\_\_  
TARGET FORMATION SHALE ESTIMATED DEPTH 4200  
WELL OPERATOR TEAVEE OIL & GAS INC. DESIGNATED AGENT HOWARD MAY  
ADDRESS P.O. BOX 27 WINFIELD W.VA. ADDRESS P.O. BOX 27 WINFIELD W.VA.

Pvt. 1105