



STATE OF WEST VIRGINIA  
DEPARTMENT OF MINES

RECEIVED

JUL 24 1978

OIL & GAS DIVISION  
DEPT. OF MINES

Oil and Gas Division  
OIL AND GAS WELL PERMIT APPLICATION

TO THE DEPARTMENT OF MINES,  
Charleston, W. Va.

DATE July 20, 1978

Surface Owner Tony Gritt

Company Teavee Oil & Gas, Inc.

Address Eleanor, W. Va.

Address 19th Fl. Kanawha Valley Bldg. Chas.

Mineral Owner Neva Gunter and Frank Gunter

Farm Neva Gunter et Al Acres 151 1/6

Address Cheshire, Ohio

Location (waters) 18 Mile Creek

Coal Owner Same

Well No. TV #97 Elevation 690.05

Address Same

District Buffalo County Putnam

Coal Operator Same

Quadrangle Winfield

Address Same

THIS PERMIT MUST BE POSTED AT THE WELL SITE

All provisions being in accordance with Chapter 22, of the W. Va. Code, the location is hereby approved for drilling. This permit shall expire if operations have not commenced by 11-25-78.

INSPECTOR TO BE NOTIFIED Martin Nichols

ADDRESS P.O. Box 554, Clendenin, W.Va. 25045

PHONE 548-6993

[Signature]  
Deputy Director - Oil & Gas Division  
GENTLEMEN:

The undersigned well operator is entitled to drill upon the above named farm or tract of land for oil and gas, having fee title thereto, (or as the case may be) under grant or lease dated June 23 1972 by Neva Gunter & Arthur Casto made to Teavee Oil & Gas, Inc. and recorded on the 11th day of August 1972, in Putnam County, Book 56 Page 678

NEW WELL  DRILL DEEPER  REDRILL  FRACTURE OR STIMULATE  
OIL AND GAS WELL ORIGINALLY DRILLED BEFORE JUNE 5, 1969.

The enclosed plat was prepared by a registered engineer or licensed land surveyor and all coal owners and/or operators have been notified as of the above date.

The above named coal owners and/or operator are hereby notified that any objection they wish to make, or are required to make by Section 3 of the Code, must be received by, or filed with the Department of Mines within ten (10) days. \*

Copies of this notice and the enclosed plat were mailed by registered mail, or delivered to the above named coal operators or coal owners at their above shown respective address None day None before, or on the same day with the mailing or delivery of this copy to the Department of Mines at Charleston, West Virginia.

PLEASE SUBMIT COPIES OF ALL GEOPHYSICAL LOGS DIRECTLY TO:

Very truly yours, [Signature]  
(Sign Name) Teavee Oil & Gas, Inc.  
Well Operator

W. VA. OIL & GAS CONSERVATION COMMISSION  
1613 WASHINGTON STREET, EAST  
CHARLESTON, WEST VIRGINIA 25311

Address of Well Operator 19th fl. Kanawha Valley Bldg. Street  
Charleston, W. Va. City or Town  
West Virginia State

09/29/2023

\*SECTION 3 . . . . If no objections are filed or found by the Department of mines, within said period of ten days from the receipt of notice and plat by the department of mines, to said proposed location, the department shall forthwith issue to the well operator a permit reciting the filing of such plat, that no objections have been made by the coal operators or found thereto by the department and that the same is approved and the well operator authorized to proceed.

BLANKET BOND

PUT-908 PERMIT NUMBER

"I have read and understand the reclamation requirements as set forth in Chapter 22, Article 4, Section 12-b and will carry out the specified requirements."

47-079

Signed by \_\_\_\_\_



**THIS IS AN ESTIMATE ONLY  
ACTUAL INFORMATION WILL BE SUBMITTED ON OG-10 UPON COMPLETION**

PROPOSED WORK ORDER TO  DRILL \_\_\_\_\_ DEEPEN \_\_\_\_\_ FRACTURE-STIMULATE \_\_\_\_\_  
 DRILLING CONTRACTOR: (If Known) \_\_\_\_\_ RESPONSIBLE AGENT: \_\_\_\_\_  
 NAME FWA Drilling Co., Inc. NAME V. C. Smith  
 ADDRESS P.O. Box 448, Elkview, W. Va. ADDRESS 1901 Kan. Valley Bldg. Chas. W. Va.  
 TELEPHONE \_\_\_\_\_ TELEPHONE 342-2125  
 ESTIMATED DEPTH OF COMPLETED WELL: \_\_\_\_\_ ROTARY  CABLE TOOLS \_\_\_\_\_  
 PROPOSED GEOLOGICAL FORMATION: Oriskany  
 TYPE OF WELL: OIL \_\_\_\_\_ GAS  COMB. \_\_\_\_\_ STORAGE \_\_\_\_\_ DISPOSAL \_\_\_\_\_  
 RECYCLING \_\_\_\_\_ WATER FLOOD \_\_\_\_\_ OTHER \_\_\_\_\_

**TENTATIVE CASING PROGRAM:**

CASING AND TUBING SIZE	USED FOR DRILLING	LEFT IN WELL	CEMENT FILL UP OR SACKS - CUBIC FT.
20 - 16			
13 - 10 <u>10 3/4</u>	<u>120</u>	<u>120</u>	<u>To surface</u>
9 - 5/8			
8 - 5/8			
7	<u>2350</u>	<u>2350</u>	<u>100 sacks</u>
5 1/2			
4 1/2			
3	<u>4550</u>	<u>4550</u>	<u>Perf. Top 25 sacks</u>
2			<u>Perf. Bottom</u>
Liners			<u>Perf. Top</u>
			<u>Perf. Bottom</u>

APPROXIMATE FRESH WATER DEPTHS 40 FEET \_\_\_\_\_ SALT WATER \_\_\_\_\_ FEET \_\_\_\_\_  
 APPROXIMATE COAL DEPTHS None known \_\_\_\_\_  
 IS COAL BEING MINED IN THE AREA? No BY WHOM? \_\_\_\_\_

**TO DRILL:**

SUBMIT FIVE (5) COPIES OF OG - 1, \$100.00 PERMIT FEE, PERFORMANCE BOND AND PERMANENT COPY OF PLAT.

**TO DRILL DEEPER OR REDRILL:**

SUBMIT FIVE (5) COPIES OF OG - 1, SHOWING ORIGINAL PERMIT NUMBER AND PERFORMANCE BOND. ON WELLS DRILLED PRIOR TO 1929, A PERMANENT COPY OF THE PLAT AND THE ORIGINAL WELL RECORD MUST ALSO BE SUBMITTED.

**TO FRACTURE - STIMULATE:**

OIL AND/OR GAS WELL ORIGINALLY DRILLED BEFORE JUNE 5, 1929, FIVE (5) COPIES OG - 1, PERFORMANCE BOND, PERMANENT PLAT AND ORIGINAL WELL RECORD.

OIL AND/OR GAS WELL ORIGINALLY DRILLED ON AND/OR AFTER JUNE 5, 1929, FIVE COPIES OG - 1, SHOWING ORIGINAL PERMIT NUMBER, AND PERFORMANCE BOND.

Required forms must be filed within ninety (90) days of completion for bond release. Inspector to be notified twenty-four (24) hours in advance.

The following waiver must be completed by the coal operator if the permit is to be issued within ten days of receipt thereof.

WAIVER: I the undersigned, Agent for \_\_\_\_\_ Coal Company, Owner or Operator of the coal under this lease have examined and place on our mine maps this proposed well location.

We the \_\_\_\_\_ Coal Company have no objections to said well being drilled 09/29/2023, providing operator has complied with all rules and regulations in Articles 4, 5, and 7, Chapter 22 of the West Virginia Code.

\_\_\_\_\_  
 For Coal Company  
 \_\_\_\_\_  
 Official Title



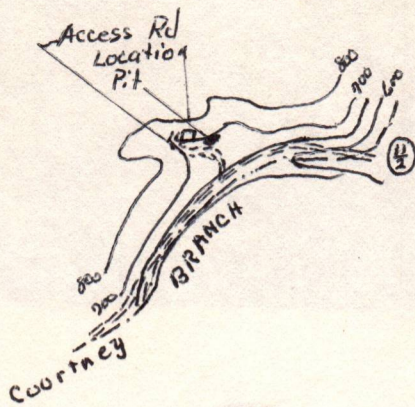

WINFIELD 7.5

STATE OF WEST VIRGINIA  
 OIL AND GAS CONSERVATION COMMISSION  
 CHARLESTON, W. VA.

Company Teavee Oil & Gas Inc.  
 Farm Frank Gunter-Neva Gunther  
 Tony Gritt (surface)  
 District Buffalo  
 County Putnam-908

The access road will leave the Courtney Branch Road an unimproved dirt road and go on the edge of an old field then up a moderate rise to a bench which is the location. The bench will have to be improved to level the location and some dirt moved to go up the rise. Some trees will have to be removed and stump holes filled in. The pit will be on the lower side of the location and will be lined with plastic to hold drilling fluids. Courtney Branch is on the other side of the State dirt road and will not be affected. After drilling operations have been completed the pit will be filled in and the location seeded.

I certify that all requirements of Chapter 22, Article 4, Section 12b of the W.Va. code of 1931, as amended will be carried out.

Signed: *W. Hubert Smith*

Title: President  
 Date: July 20, 1978

**RECEIVED**

JUL 24 1978

OIL & GAS DEPT. OF MINES

09/29/2023

*Thomas H. Huzzey*  
 Thomas H. Huzzey  
 Commissioner





Faint, illegible text centered on the page, possibly a title or header.

Faint, illegible text centered below the main title.

Faint, illegible text centered below the previous line.

Faint, illegible text on the left side of the page.

Faint, illegible text line.

Faint, illegible text line.

Faint, illegible text line.

Faint, illegible text line.

Faint, illegible text line.

Faint, illegible text line.

Faint, illegible text line.

Faint, illegible text line.

Faint, illegible text line.

Faint, illegible text line.

Faint, illegible handwritten text at the bottom left of the page.

09/29/2023



STATE OF WEST VIRGINIA  
DEPARTMENT OF MINES, OIL AND GAS DIVISION

Date 7/1/85, 19

FORM IV-35  
(Obverse)

Operator's  
Well No. TV-97

WELL OPERATOR'S REPORT  
OF

API Well No. 47 - 079 0908  
State County Permit

DRILLING, FRACTURING AND/OR STIMULATING, OR PHYSICAL CHANGE

WELL TYPE: Oil \_\_\_ / Gas X / Liquid Injection \_\_\_ / Waste Disposal \_\_\_  
(If "Gas", Production X / Underground storage \_\_\_ / Deep X / Shallow \_\_\_)

LOCATION: Elevation: 690 Watershed: Eighteen Mile Creek  
District: Buffalo County: Putnam Quadrangle: Winfield 7.5

WELL OPERATOR Teavee Oil & Gas, Inc.  
Address 1901 Kan. Valley Bank Bldg. Charleston, WV

DESIGNATED AGENT D. K. Bowers  
Address 1901 Kan. Val. Bank. Bldg. Charleston, WV

PERMITTED WORK: Drill X / Convert \_\_\_ / Drill deeper \_\_\_ / Redrill \_\_\_ / Fracture or stimulate X  
Plug off old formation \_\_\_ / Perforate new formation \_\_\_  
Other physical change in well (specify) \_\_\_\_\_

**RECEIVED**  
JUL 10 1985

PERMIT ISSUED ON 11/21/78, 19

OIL & GAS INSPECTOR FOR THIS WELL: C. Hiveley OIL & GAS DIVISION

(IF APPLICABLE: PLUGGING OF DRY HOLE ON CONTINUOUS PROGRESSION FROM DRILLING OR REWORKING. VERBAL PERMISSION OBTAINED

Name C. Hiveley **DEPT. of MINES**  
Address Elkview, WV

GEOLOGICAL TARGET FORMATION: Oriskany Depth 4544 feet

Depth of completed well, 4474 feet Rotary X / Cable Tools \_\_\_

Water strata depth: Fresh, 80 feet; salt, 1191 feet.

Coal seam depths: N/A Is coal being mined in the area? No

Work was commenced 7/29/78, 19, and completed 8/3/78, 19

CASING AND TUBING PROGRAM

CASING OR TUBING TYPE	SPECIFICATIONS				FOOTAGE INTERVALS		CEMENT FILL-UP OR SACKS (Cubic feet)	PACKERS
	Size	Grade	Weight per ft	New	Used	For drilling		
Conductor								Kinds
Fresh water	10 3/4"					167	167	85
Coal								Sizes
Intermediate	7					2171	2171	Bottom hole Packer
Production	3 1/2						4474	200
Tubing								50/50 pozmix
Liners								Perforations:
								Top Bottom

OPEN FLOW DATA

Producing formation Brown shale Pay zone depth 3535 feet

Gas: Initial open flow, show Mcf/d Oil: Initial open flow, N/A Bbl/d

Final open flow, 100 Mcf/d Final open flow, N/A Bbl/d

Time of open flow between initial and final tests, 72 hours

Static rock pressure, 400 psig (surface measurement) after 24 hours

[If applicable due to multiple completion--]

Second producing formation Marcellus shale Pay zone depth \_\_\_\_\_ feet

Gas: Initial open flow, see above Mcf/d Oil: Initial open flow, \_\_\_\_\_ Bbl/d

Final open flow, \_\_\_\_\_ Mcf/d Final open flow, \_\_\_\_\_ Bbl/d

Time of open flow between initial and final tests, \_\_\_\_\_ hours

Static rock pressure, \_\_\_\_\_ psig (surface measurement) after \_\_\_\_\_ hours shut in

09/29/2023

PUT 0908



100

100

100

DEPARTMENT OF MINES

DEPARTMENT OF MINES

09/29/2023

100



[08-78]

DETAILS OF PERFORATED INTERVALS, FRACTURING OR STIMULATING, PHYSICAL CHANGE, ETC.

Perforated intervals: 3410-3445 5 shots, 3538-3574, 5 shots, 3670-3705 5 shots, 3772-3807 5 shots, 4430-4450, 5 shots.

Treated with Foam Frac. 80/100 15,000 lbs. , 20/40 30,000 lbs.

1000 gal. 15% HCl 530 MSCF N<sub>2</sub>

WELL LOG

FORMATION	Color	Hard or Soft	Top Feet	Bottom Feet	Remarks Including indication of all fresh and salt water, coal, oil and gas
Surface			0.0	45	
Sand and red rock			45	100	Freshwater @80
Red rock			100	380	
Sand			380	415	
Slate			415	500	
Sand			500	529	
Slate			529	640	
Sand			640	681	
Slate			681	1169	
Slate & Shells			1169	1251	
Sand			1251	1290	
Salt sand			1290	1551	
Little lime			1551	1578	
Big lime			1578	1780	
Slate			1780	1840	
Big injun			1840	1905	
Slate			1905	2255	
Coffee shale			2255	2289	
Berea sand			2289	2318	
Slate & Shell			2318	3000	
Gray shale			3000	3535	
*Brown shale			3535	3928	Gas
White slate			3928	4276	
*Marcellus shale			4276	4428	Gas
*Corniferous lime			4428	4544	
*Oriskany sand			4544	4545	
Lime			4545	4576	Total depth

\*INDicates electric log

(Attach separate sheets to complete as necessary)

Teavee Oil & Gas Inc.

Well Operator

By

*D. H. Bowers*

Geologist

Its

7/1/85

**NOTE:** Regulation 2.02(i) provides as follows:  
"The term 'log' or 'well log' shall mean a systematic, detailed geological record of all formations, including coal, encountered in the drilling of a well."

09/29/2023



09/29/2023

09/29/2023

09/29/2023

09/29/2023

09/29/2023

DEPARTMENT OF THE ARMY  
OFFICE OF THE ADJUTANT GENERAL  
HEADQUARTERS  
WASHINGTON, D.C. 20315-5000  
OFFICE OF THE ADJUTANT GENERAL  
HEADQUARTERS  
WASHINGTON, D.C. 20315-5000



STATE OF WEST VIRGINIA  
DEPARTMENT OF MINES  
OIL AND GAS WELLS DIVISION

RECEIVED

AUG 02 1978

OIL & GAS DIVISION  
DEPT. OF MINES

INSPECTOR'S WELL REPORT

Permit No. Put-908

Oil or Gas Well Gas  
(KIND)

Company Leavelle City Gas Inc  
 Address Charleston, WVa  
 Farm Neva Gunter et Al  
 Well No. TU-#97  
 District Buffalo County Putnam  
 Drilling commenced 7-28-78  
 Drilling completed \_\_\_\_\_ Total depth \_\_\_\_\_  
 Date shot \_\_\_\_\_ Depth of shot \_\_\_\_\_  
 Initial open flow \_\_\_\_\_ /10ths Water in \_\_\_\_\_ Inch  
 Open flow after tubing \_\_\_\_\_ /10ths Merc. in \_\_\_\_\_ Inch  
 Volume \_\_\_\_\_ Cu. Ft.  
 Rock pressure \_\_\_\_\_ lbs. \_\_\_\_\_ hrs.  
 Oil \_\_\_\_\_ bbls., 1st 24 hrs.  
 Fresh water \_\_\_\_\_ feet \_\_\_\_\_ feet  
 Salt water \_\_\_\_\_ feet \_\_\_\_\_ feet

CASING AND TUBING	USED IN DRILLING	LEFT IN WELL	PACKERS
Size			
16			Kind of Packer _____
13			
10	<u>16.5</u>	<u>16.5</u>	Size of _____
8 1/4			
6 3/8			Depth set _____
5 3/16			
3			Perf. top _____
2			Perf. bottom _____
Liners Used			Perf. top _____
			Perf. bottom _____

CASING CEMENTED 103 SIZE 16.5 No. FT 7-28-78 Date  
 NAME OF SERVICE COMPANY Wells Service  
 COAL WAS ENCOUNTERED AT \_\_\_\_\_ FEET \_\_\_\_\_ INCHES  
 \_\_\_\_\_ FEET \_\_\_\_\_ INCHES FEET \_\_\_\_\_ INCHES  
 \_\_\_\_\_ FEET \_\_\_\_\_ INCHES FEET \_\_\_\_\_ INCHES

Drillers' Names \_\_\_\_\_

Remarks:  
Cemented with 80 Bags  
Ran - 2147 - 7" Pipe Set on Packer.

8-1-78  
DATE

Martin B. N. [Signature] 508  
09/20/2023  
DISTRICT WELL INSPECTOR







17-Jul-85

STATE OF WEST VIRGINIA  
DEPARTMENT OF ENERGY  
OIL AND GAS DIVISION  
CHARLESTON 25305  
FINAL INSPECTION REPORT  
INSPECTORS COMPLIANCE REPORT

DEPARTMENT OF ENERGY  
OIL AND GAS

Company: TEAVEE OIL & GAS, INC.  
Farm: CASTO, ARTHUR ETAL Well: TV-97

Permit No. 47- 79-0908 (11-21-78)  
County: PUTNAM

JAN 8 1986

Rule	Description	In Compliance	
		Yes	No
23.06	Notification prior to starting work	-----	-----
25.04	Prepped before drilling to prevent waste	-----	-----
25.03	High pressure drillins	-----	-----
16.01	Required permits at wellsite	-----	-----
15.03	Adequate Fresh Water Casins	-----	-----
15.02	Adequate Coal Casins	-----	-----
15.01	Adequate Production Casins	-----	-----
15.04	Adequate Cement Strensth	-----	-----
15.05	Cement Type	-----	-----
23.02	Maintained Access Roads	-----	-----
25.01	Necessary Equipment to Prevent Waste	-----	-----
23.04	Reclaimed Drillins Pits	-----	-----
23.05	No Surface or Underground Pollution	-----	-----
23.07	Requirements for Production & Gatherins Pipelines	-----	-----
16.01	Well Records on Site	-----	-----
16.01	Well Records Filed	-----	-----
7.05	Identification Markings	-----	-----

I HAVE INSPECTED THE ABOVE CAPTIONED WELL AND RECOMMEND THAT IT BE RELEASED:

SIGNED *Charles Hinely*  
DATE *1/2/86*

Your well record was received and reclamation requirements approved. In accordance with Chapter 22B, Article 1, Section 26, the above well will remain under bond coverage for the life of the well.

*T.H. v. B.B.*  
Director-Oil and Gas Division  
January 17, 1986  
Date



17-Jul-82

STATE OF WEST VIRGINIA  
DEPARTMENT OF ENERGY  
OIL AND GAS DIVISION  
CHARLESTON 25305  
FINAL INSPECTION REPORT  
INSPECTORS COMPLIANCE REPORT

DEPARTMENT OF ENERGY  
OIL AND GAS

(11-21478)

Permit No. 47-22-0908  
COMPUTATION

Company: TEAVEE OIL & GAS, INC.  
Permit: CASTO, ARTHUR ETAL Well: TV-97

AM 8 1982

Rule	Description	In Compliance
		Yes No
17.02	Identification Markings	
18.01	Well Records on Site	
18.02	Well Records Filed	
23.07	Requirements for Production & Gathering Pipelines	
23.02	No Surface or Underground Pollution	
23.04	Reclaimed Drilling Pits	
23.01	Necessary Equipment to Prevent Waste	
23.02	Maintained Access Roads	
12.02	Cement Type	
12.04	Adequate Cement Strength	
12.01	Adequate Production Casings	
12.02	Adequate Casing Casings	
12.03	Adequate Fresh Water Casings	
18.01	Required permits at wellsite	
22.03	High pressure drilling	
22.04	Prepared before drilling to prevent waste	
23.08	Notification prior to starting work	

I HAVE INSPECTED THE ABOVE CAPTIONED WELL AND RECOMMEND THAT IT BE RELEASED:

SIGNED \_\_\_\_\_  
DATE \_\_\_\_\_

Your well record was received and reclassification requirements approved. In accordance with Chapter 22B, Article 1, Section 2a, the above well will remain under bond coverage for the life of the well.

Director-Oil and Gas Division  
January 17, 1982  
Date





STATE OF WEST VIRGINIA  
DEPARTMENT OF MINES

Oil and Gas Division  
NOTICE OF VIOLATION

RECEIVED  
JUL 24 1978

OIL & GAS DIVISION  
DEPT. OF MINES

Permit Number Permit-908  
Company Teava Oil and Gas Co.  
Address \_\_\_\_\_  
Street \_\_\_\_\_  
Winfield  
City \_\_\_\_\_  
WVA  
State \_\_\_\_\_

Farm Tony Griggs Acres 151  
Location of Well (Waters) isac Branch  
Company Well No. \_\_\_\_\_  
District Buffalo  
County Putnam

Responsible Agent \_\_\_\_\_  
Address \_\_\_\_\_

The above described well is being posted this 20th day of July, 1978. A copy of this violation notice has this day been posted at the well site and either delivered personally or sent by Registered Mail, (return receipt requested) to the above address in accordance with the provisions of Chapter 22, Article 4, Section 1g of the Official Code of West Virginia for the following violation.

Chapter 22, Article 4, Section 22-4-1K-12b

Administrative Regulation Rule No. 2 \_\_\_\_\_

Detailed description of violation:  
\_\_\_\_\_  
\_\_\_\_\_  
\_\_\_\_\_

You are hereby granted until \_\_\_\_\_, 19\_\_\_\_ to totally abate the above described violation.

Failure to comply with this order will prompt action by the Oil and Gas Division under Chapter 22, Article 4, Section 17, Offenses, Penalties, or Chapter 22, Article 4, Section 18, Injunctive Relief of the West Virginia Code.

Signed Martin B. Meshick  
Oil and Gas Inspector

Date July 20-1978 **09/29/2023**



7/25/78

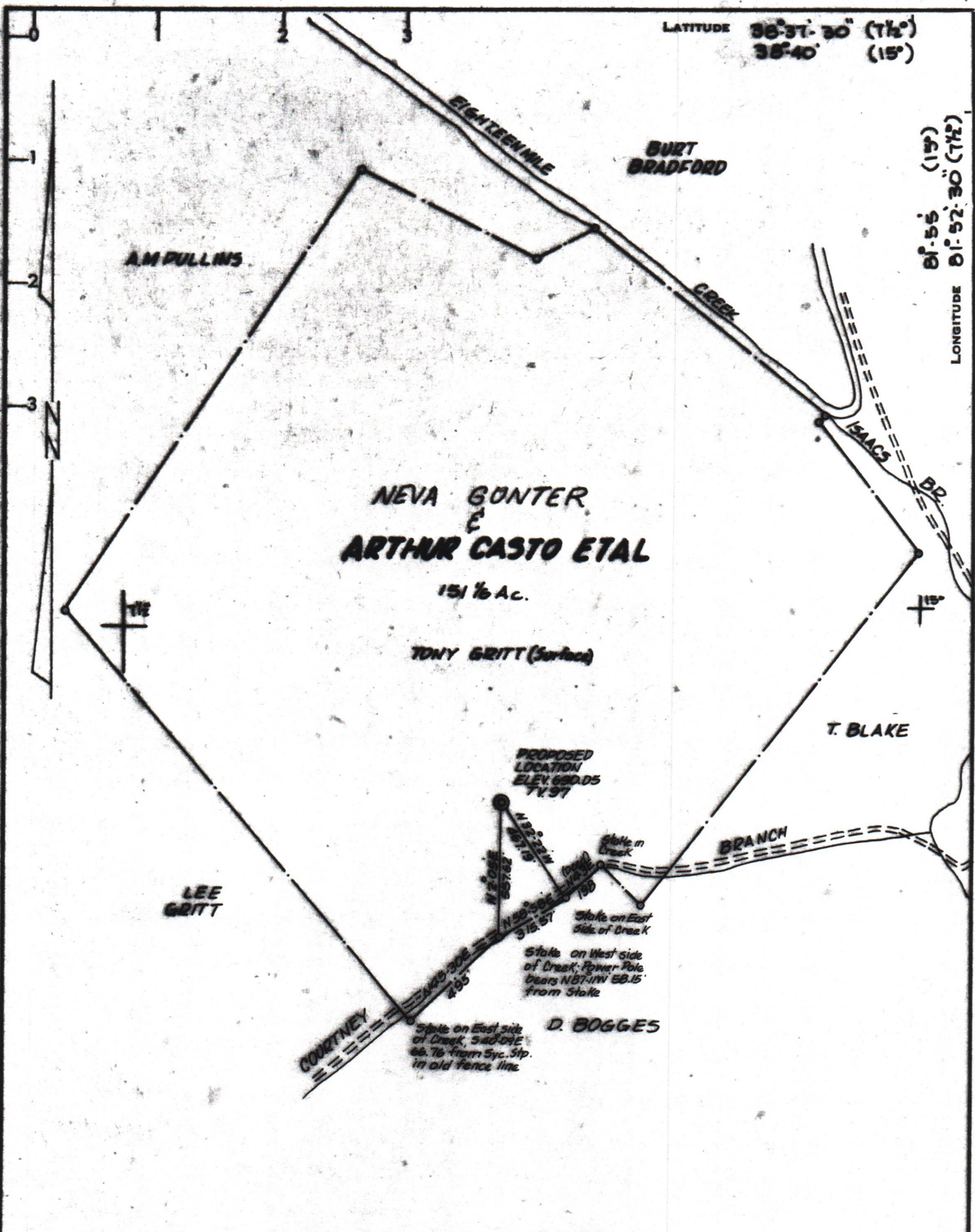

LATITUDE 36° 37' 30" (1 1/2°)  
36° 40' (15°)

LONGITUDE 81° 55' (15°)  
81° 52' 30" (1 1/2°)

NEVA GUNTER  
ARTHUR CASTO ETAL  
151 1/2 AC.

TONY GRITT (Surface)

PROPOSED  
LOCATION  
ELEV 690.05  
TX 97

Stake on West side  
of Creek; Power Pole  
Bears N87-11W 58.15'  
from Stake

Stake on East side  
of Creek, 340-04E  
66.76 from Syc. Stp.  
in old fence line

D. BOGGES

**CERTIFICATE**

"I, the undersigned, hereby certify that this map is correct to the best of my knowledge and belief and shows all the information required by paragraph 6 of the rules and regulations of the oil and gas section of the mining laws of West Virginia."

Minimum degree of accuracy is one part in 700

Signed: *Frank J. Barker* LL5 # 789

- NEW LOCATION
- RECONDITION
- DRILL DEEPER
- ABANDONMENT

COMPANY TEAVERE OIL & GAS INC.  
 ADDRESS 1501 KANAWHA VALLEY BUILDING, CHARLESTON, W.VA  
 FARM ARTHUR CASTO ETAL, Neva, Gunter (Tony Gritt surf)  
 MAP \_\_\_\_\_ ACRES 151 1/2 LEASE NO. \_\_\_\_\_  
 WELL (FARM) NO. 1 SERIAL NO. TX 97  
 ELEVATION (SPIRIT LEVEL) 690.05  
 QUADRANGLE WINFIELD 7 1/2° & 15°  
 COUNTY POTNAM DISTRICT BUFFALO  
 POINT OF PROVEN ELEVATION POT. WELL 778  
 FILE NO. \_\_\_\_\_ DRAWING NO. \_\_\_\_\_  
 DATE JUL. 20, 1978 SCALE 1" = 500 FT.

STATE OF WEST VIRGINIA  
 DEPARTMENT OF MINES  
 OIL AND GAS DIVISION 09/29/2023  
 CHARLESTON  
**WELL LOCATION MAP**  
**PUT-908**  
 FILE NO. \_\_\_\_\_  
 + DENOTES LOCATION OF WELL ON UNITED STATES TOPOGRAPHIC  
 MAPS. SCALE 1 TO 62,500. LATITUDE AND LONGITUDE LINES  
 BEING REPRESENTED BY BORDER LINES AS SHOWN. **47-079**  
 - DENOTES ONE INCH SPACES ON BORDER LINE OF ORIGINAL TRACING.

4550 Oriskany