

9/15/87

300

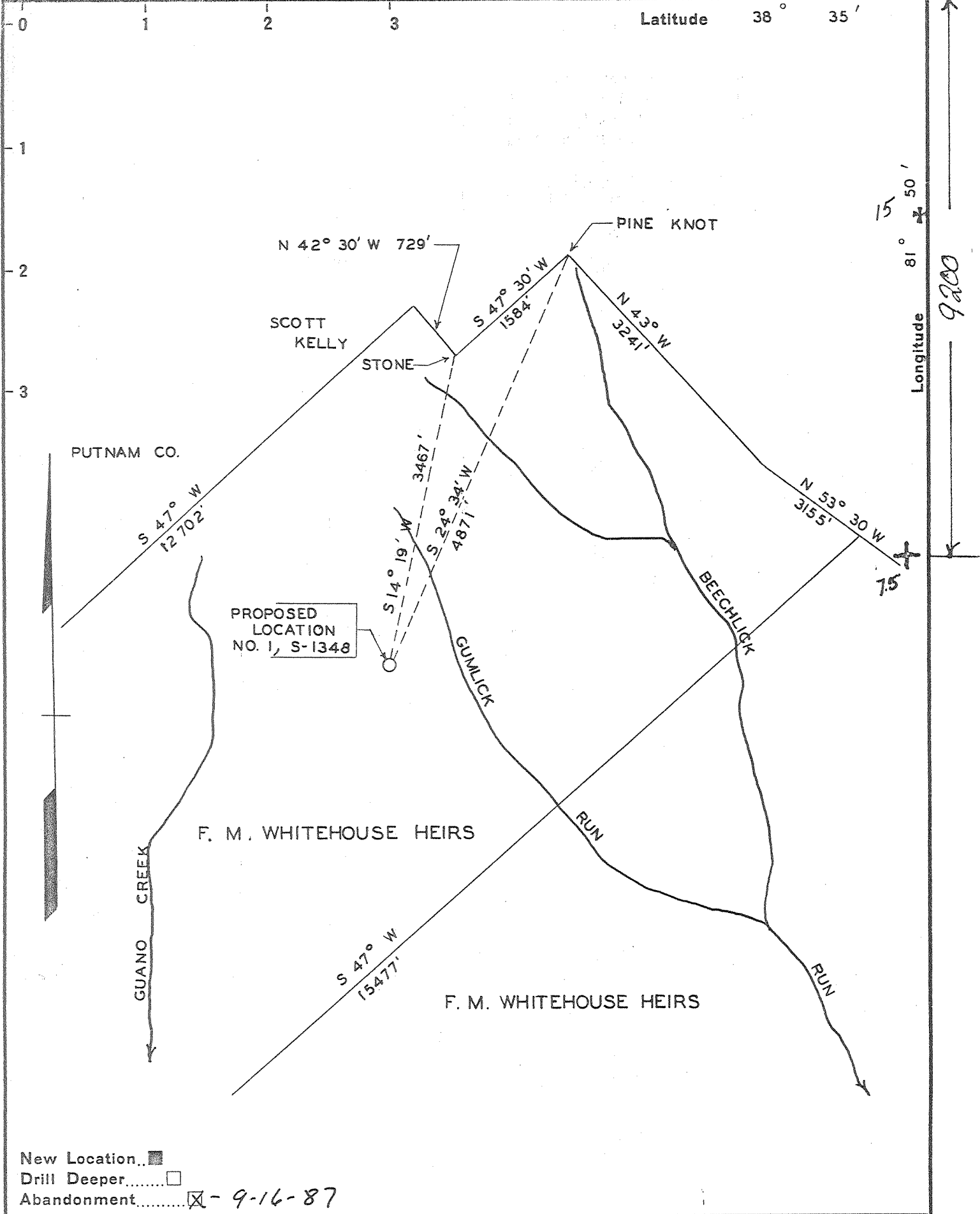

New Location..
 Drill Deeper.....
 Abandonment..... - 9-16-87

Company Cabot Oil & Gas of W. Va.
 Address PO BOX 1473, CHARLESTON, W.VA
 Farm F. M. WHITEHOUSE HEIRS (with H. Sebert)
 Tract _____ Acres 1800 Lease No. 3-484
 Well (Farm) No. 3 Serial No. S-1348
 Elevation (Spirit Level) 939.2'
 Quadrangle WINFIELD 15 BANCROFT 7.5
 County PUTNAM District POCATALICO
 Engineer H. J. SIMMONS, JR.
 Engineer's Registration No. 1652
 File No. _____ Drawing No. _____
 Date FEB. 9, 1951 Scale 1" = 1320'

STATE OF WEST VIRGINIA
 DEPARTMENT OF MINES
 OIL AND GAS DIVISION
 CHARLESTON

WELL LOCATION MAP
 FILE NO. PUT-465-P

+ Denotes location of well on United States Topographic Maps, scale 1 to 62,500, latitude and longitude lines being represented by border lines as shown.

- Denotes one inch spaces on border line of original tracing.

SEP 21 1987
 47-079

Deep

WVW 7-9-35

350'

9200'

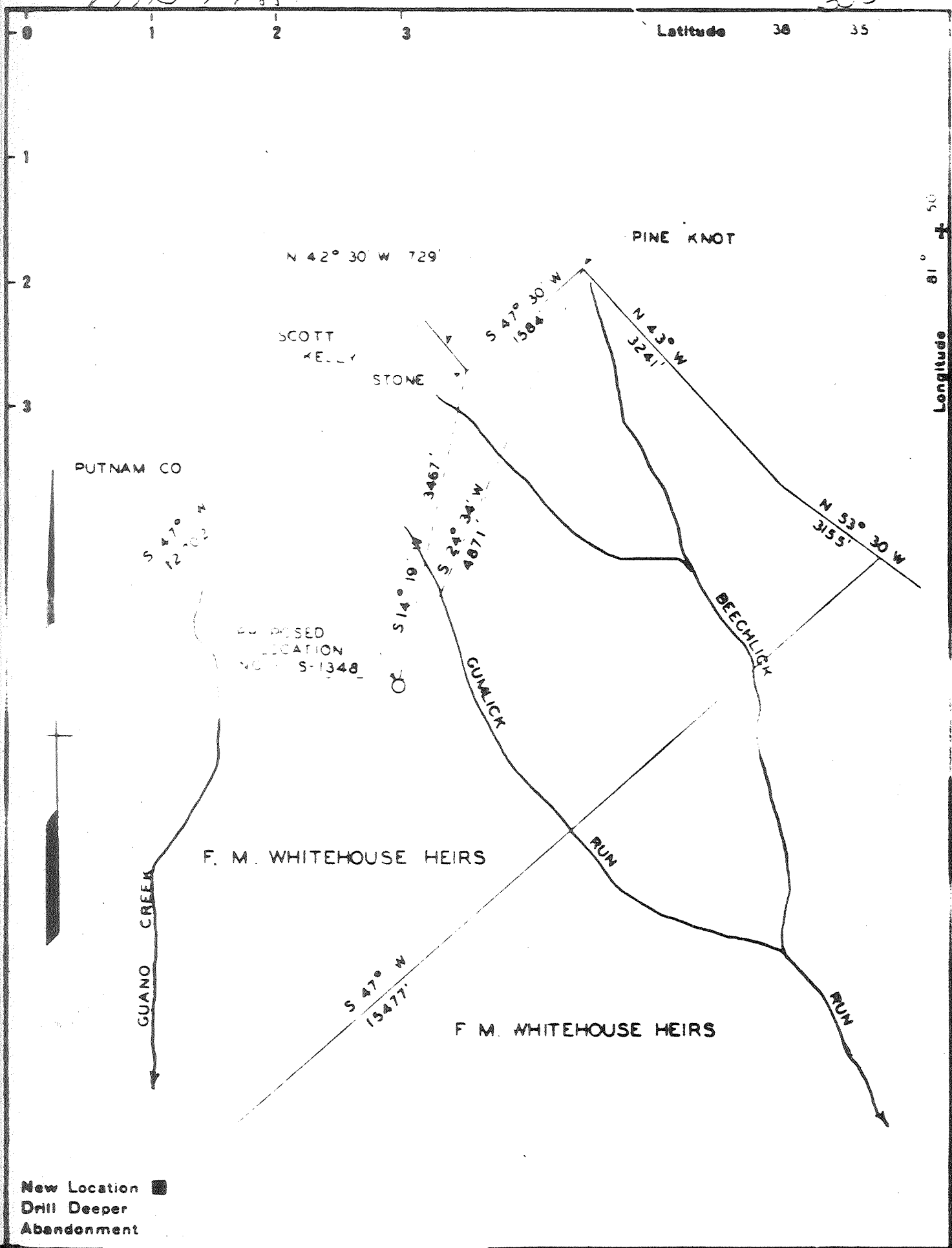

- New Location
- Drill Deeper
- Abandonment

Company Cabot Oil & Gas Corp. of W.Va.
 P.O. Box 454- Glasgow, WVa. 25086
 Address Surface: Witt H. Sebert

Farm F. M. WHITEHOUSE HEIRS

Tract _____ Acres 1800 Lease No. 3-484

Well (Farm) No. 3 Serial No. S-1348

Elevation (Spirit Level) 839.2'

Quadrangle WINFIELD

County PUTNAM District POCATALICO

Engineer H. J. SIMMONS, JR.

Engineer's Registration No. 1652

File No. _____ Drawing No. _____

Date FEB. 9, 1951 Scale 1" = 1320'

STATE OF WEST VIRGINIA
 DEPARTMENT OF MINES
 OIL AND GAS DIVISION
 CHARLESTON

WELL LOCATION MAP
 FILE NO. 079-0465-P

+ Denotes location of well on United States Topographic Maps, scale 1 to 62,500, latitude and longitude lines being represented by border lines as shown.

- Denotes one inch space on border line of original tracing.

JUL 28 1951

Latitude 38° 35'

Longitude 81° 25' 50'

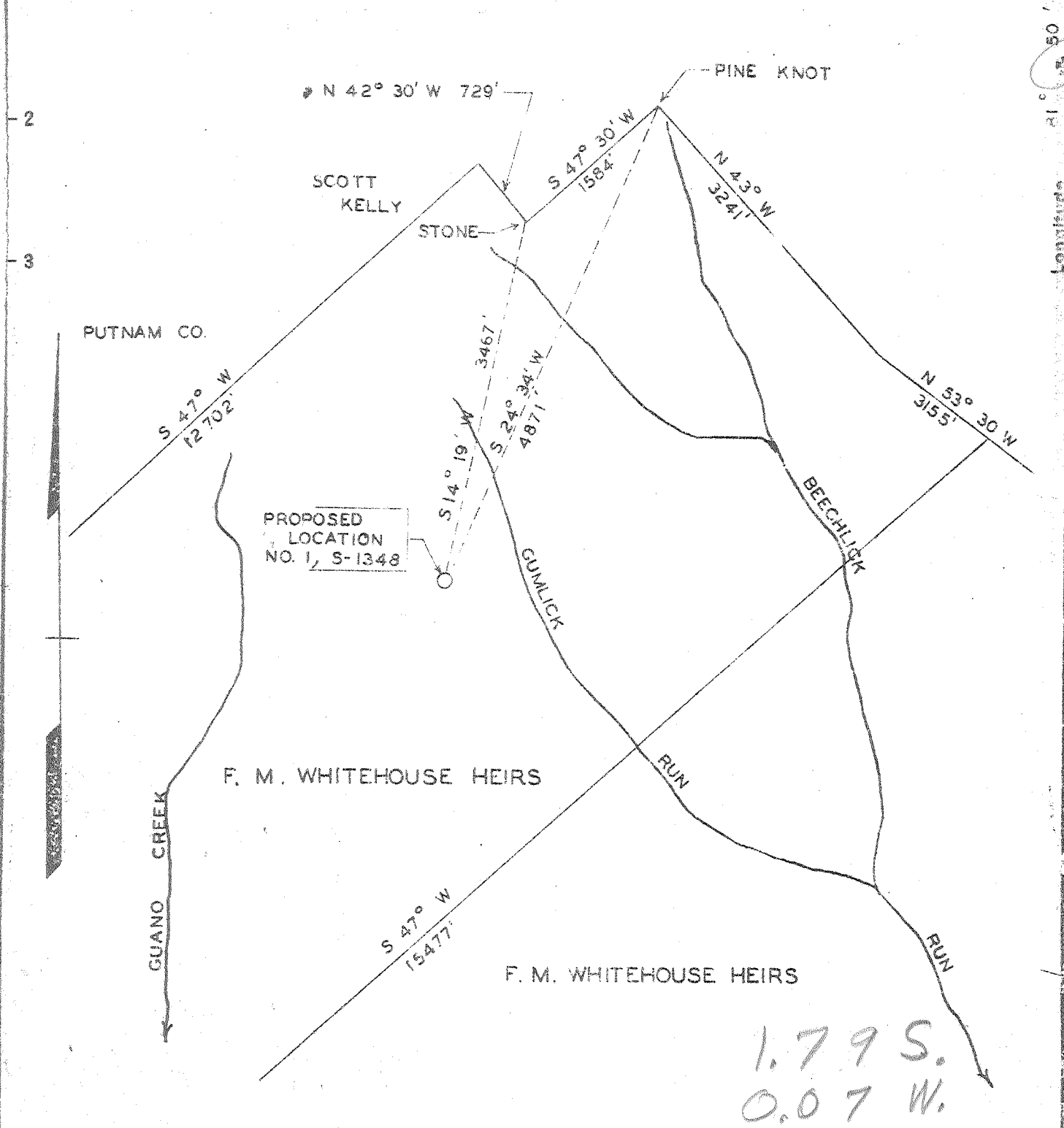

1.79 S.
0.07 W.

8 NE (I-4)

- New Location
- Drill Deeper
- Abandonment

Company	GODFREY L. CABOT, INC.
Address	900 UNION BLDG., CHARLESTON, W.VA
Farm	F. M. WHITEHOUSE HEIRS
Tract	Acres 1800 Lease No. 3-484
Well (Farm) No.	1 Serial No. S-1348
Elevation (Spirit Level)	939.2'
Quadrangle	WINFIELD - 5C
County	PUTNAM District POCATALICO
Engineer	H. J. SIMMONS, JR.
Engineer's Registration No.	1652
File No.	Drawing No.
Date	FEB. 9, 1951 Scale 1" = 1320'

STATE OF WEST VIRGINIA
DEPARTMENT OF MINES
OIL AND GAS DIVISION
CHARLESTON

WELL LOCATION MAP
FILE NO. PUT-465

+ Denotes location of well on United States Topographic Maps, scale 1 to 62,500, latitude and longitude lines being represented by border lines as shown.

- Denotes one inch spaces on border line of original tracing.

Deep Well

WEST VIRGINIA DEPARTMENT OF MINES
OIL & GAS DIVISION
W E L L R E C O R D

Permit No. Put-465
Winfield Quad.

Company	Godfrey L. Cabot, Inc.	CASING & TUBING	
Farm	F. M. Whitehouse		
Well No.	3 (Ser. # 1348) Elev. 939	13	460 460
District	Pocatalico County - Putnam	10	1170 1170
Commenced	3/29/51	8	2213 2213
Completed	7/9/51		
Date Shot	7/9/51 from 4232 to 4282		
With	500# Gelatin		
Open Flow	13/10ths Water in 2"		
Volume	152 M.C.F.		
R.P.	780 lbs., in 96 hrs.		

Soil	0	5	~ Salt Sand	1649	1861
Sand	5	15	~ Big Lime	1861	2082
Red Rock	15	47	~ Lime	2082	2105
Clay	47	62	~ Injun Sand	2105	2162
Slate	62	109	Lime	2162	2231
Sand	109	124	Slate & Shell	2231	2249
Slate	124	135	Lime	2249	2319
Red Rock	135	147	Slate & Shell	2319	2549
Lime Shell	147	157	~ Berea	2549	2574
Slate	157	180	Slate & Shell	2574	3817
Red Rock	180	185	Brown Shale	3817	3852
Slate	185	238	Slate & Shell	3852	4059
Red Rock	238	241	Brown Shale	4059	4153
Lime	241	272	Slate	4153	4240
Red Rock	272	300	Brown Shale	4240	4275
Sand	300	322	Slate	4275	4680
Slate	322	400	Shale, Brown	4680	4876
Red Rock	400	418	~ Corniferous	4876	4957
Slate & Shell	418	432	~ Criskany	4957	4979
Coal	432	444	~ Lime	4979	4991
Lime	444	517	~ Sandy Lime	4991	5034
Red Rock	517	585	~ Sand		
Lime	585	620	~ Lime		
Red Rock	620	645	TOTAL DEPTH		5047
lime	645	665			
Red Rock	665	681	Water 534 1 BPH		
Slate	681	755	Water 927 2 1/2 BPH		
Red Rock	755	786	Water 1710 Hole full water		
Slate & Shell	786	809	Gas 3783 Show		
~ Dunkard Sand	809	980	Gas 4263-73; 7 Mof.		
Slate & Shell	980	1113	No gas in Criskany.		
Sand	1113	1165	Bridge set at 4285'.		
Lime	1165	1172			
Slate & Shell	1172	1270			
Sand	1270	1365			
Slate & Shell	1365	1649			

4876	4957	5034
939	939	935
3937	4018	

AFFIDAVIT OF PLUGGING AND FILLING WELL

AFFIDAVIT SHOULD BE MADE IN TRIPLICATE, one copy mailed to the Division, one copy to be retained by the Well Operator and the third copy (and extra copies if required) should be mailed to each coal operator at their respective addresses.

<u>(NOT OPERATED)</u>	<u>Cabot Oil & Gas Corporation</u>
<u>Coal Operator or Owner</u>	<u>Name of Well Operator</u>
<u>Address</u>	<u>P. O. Box 1473</u>
<u>Amherst Industries, Inc.</u>	<u>Charleston, WV 25325</u>
<u>Coal Operator or Owner</u>	<u>Complete Address</u>
<u>Port Amherst, Charleston, WV 25306</u>	<u>January 17 1989</u>
<u>Address</u>	<u>WELL AND LOCATION</u>
<u>Witt H. Sebert</u>	<u>Pocatalico District</u>
<u>Lease or Property Owner</u>	<u>Putman County</u>
<u>Red House, WV 25168</u>	<u>WELL NO. Whitehouse Heirs #3</u>
<u>Address</u>	<u>F. M. Whitehouse Heirs Farm</u>

STATE INSPECTOR SUPERVISING PLUGGING Jerry Tephabock, District Inspector

AFFIDAVIT

STATE OF WEST VIRGINIA,
County of Kanawha ss:

Bo K. Wright and _____
being first duly sworn according to law depose and say that they are experienced in the work of plugging and filling oil and gas wells and were employed by Cabot Oil & Gas Corporation, well operator, and participated in the work of plugging and filling the above well, that said work was commenced on the 17th day of August, 19 88, and that the well was plugged and filled in the following manner:

Sand or Zone Record Formation	Filling Material		Plugs Used Size & Kind	Casing	
	From	To		CSG PULLED	CSG LEFT IN
Brown Shale 4232-4282	CL-A Neat	3201 - 2450	8-5/8" csg	2004	209
	6% Gel	2450 - 2054	10" csg	0	1170
	CIBP	2054	13" csg	0	460
	Cal Seal	2054 - 2025			
	CL-A Neat	2025 - 1925			
	6% Gel	1925 - 1775			
	CL-A Neat	1775 - 1675			
	6% Gel	1675 - 1220			
	CL-A Neat	1220 - 1120			
	6% Gel	1120 - 500			
	CL-A Neat	500 - Surface			
Coal Seams			<div style="border: 2px solid black; padding: 5px; display: inline-block;"> RECEIVED JAN 19 1989 </div>		
(Name)			DIVISION OF OIL & GAS DEPARTMENT OF ENERGY <i>V. J. Miller</i> 1/24/89		
(Name)			Description of Monument		
(Name)			Monument w/ API#		
(Name)					

and that the work of plugging and filling said well was completed on the 20th day of August, 19 88.

And further deponents saith not.

Thomas H. Duke
Drilling Superintendent

Sworn to and subscribed before me this 18th day of January, 19 89.

Looney Miller
Notary Public

My commission expires:
March 5, 1989