

P 591 457 140

RECEIPT FOR CERTIFIED MAIL

NO INSURANCE COVERAGE PROVIDED
NOT FOR INTERNATIONAL MAIL

(See Reverse)

PS Form 3800, Feb. 1982

* U.S.G.P.O. 1983-403-517

Sent to Amherst Industries, Inc.	
Street and No. Port Amherst	
P.O., State and ZIP Code Charleston, W.V. 25306	
Postage	\$.56
Certified Fee	.75
Special Delivery Fee	
Restricted Delivery Fee	
Return Receipt Showing to whom and Date Delivered	.70
Return receipt showing to whom, Date, and Address of Delivery	
TOTAL Postage and Fees	\$ 2.01
Postmark or Date	

GLASSBORO, WV
JUN 20 1985

RECEIVED
Howell Thru #2

JUN 24 1985

DEPT. OF MAIL

GODFREY L. CABOT, INC.

WELL RECORD

079-0408-P

SERIAL NO. **1303** OPERATING DISTRICT **PN** Map Square Lot No. Warrant No. **42-27**
 FARM **F.M. Whitehouse Hrs.** NO. **2** LEASE NO.
 COUNTY **Putnam** TAX DISTRICT TOWNSHIP **Pocatalico** STATE **W. Va.**
 DRILLING COMMENCED **May 25, 1949** DRILLING COMPLETED **July 28, 1949**
 CONTRACTOR **Company tools** ADDRESS **Charleston, W. Va.**

ROCK PRESSURE RECORD

PRODUCING SAND RECORD

Brown Shale Sand 885 lbs., in 72 hrs.	Brown Shale Sand, from 3662 to 3840 Init. Prod. 55 M. C. F. Ga
Sand lbs., in hrs.	Sand, from to Init. Prod. M. C. F. Ga
Sand lbs., in hrs.	Sand, from to Init. Prod. M. C. F. Ga

OPEN FLOW Time, Condition: **60 Min. A. S.**
 10 Water
 0ths ~~xxxxxx~~ in **2** inch opening

CASING RECORD

SIZE	WEIGHT	USED IN DRILLING	LEFT IN WELL	HOW CASING SET
16"		31	31	
13"	48#	141	141	12"x12" casing shoe.
10"	35.75#	775	775	10" Half-coupling casing she.
8-5/8"	24#	1489	--	8-5/8"x10" B.H.Packer
7"	22#	1791	1791	7"x8-5/8" B.H.Packer

Volume **133** M. C. F.
 24 HOUR PRODUCTION TEST AFTER TUBING
 M. C. F. Line Pressure
 Bbls. Oil in 24 Hours

SHOOTING RECORD

Shot with **1150# Gel.** from **3662** to **3840** Date **Aug. 8, 1949**
 Gauge Before ~~xxxx~~ Shot **55 Mcf** Min. After ~~xxxx~~ Shot **133 Mcf**

FORMATION	COLOR	TOP	BOTTOM	STEEL LINE MEASUREMENTS	HARD OR SOFT	OIL, GAS OR WATER	DEPTH FOUND	REMARKS
gravel		0	31					
bedrock		31	50					
late		51	70			Water	56	Hole full.
bedrock		70	122					
late		122	135					
late & Shells		135	170					
bedrock		170	235					
late		235	260					
sand		260	275					
late & Shells		275	320					
bedrock		320	340					
late & Shells		340	376					
sand		376	567			Water	435	2 bailers per hour.
late & Shells		567	600					
sand		600	615					
late & Shells		615	673					
sand		673	763			Water	687	5-1/2 bailers per hour.
late & Shells		763	865					
sand		865	916					
late & Shells		916	1081					
sand		1081	1128					
late & Shell		1128	1205					
sand Salt		1205	1454			W. Water	1264	Hole full.
late		1454	1465					
ig Line		1465	1668					
njun Sand		1668	1725			Water	1691	Hole full.
eir Shells		1725	1739					
sand		1739	1763					
late Shells		1763	2155	1791				
berea		2155	2180					
late Shells		2180	3370					
brown Shale		3370	3480	3387		Gas	3384	Show.
late Shells		3480	3528					
brown Shale		3528	3552					
late Shells		3552	3577					
brown Shale		3577	3708			Gas	3690	47 Mcf.

RECEIVED
 JUN 24 1985

OIL & GAS DIVISION
 DEPT. OF MINES

10/06/2023

RECEIVED
JUN 24 1985



1) Date: June 20, 19 85
2) Operator's Well No. Whitehouse Heirs #2
3) API Well No. 47 - 079 - 0408P
State County Permit

STATE OF WEST VIRGINIA
OFFICE OF OIL AND GAS, DEPARTMENT OF MINES
OIL & GAS DIVISION
DEPT. OF MINES APPLICATION FOR A PERMIT TO PLUG AND ABANDON A WELL

- 4) WELL TYPE: A Oil _____ / Gas X / Liquid injection _____ / Waste disposal _____
B (If "Gas", Production _____ / Underground storage _____ / Deep _____ Shallow X /)
- 5) LOCATION: Elevation: 611 Watershed: Guano Creek at Kanawha River
District: Pocatalico 3 County: Putnam Quadrangle: Bancroft 229
- 6) WELL OPERATOR Cabot Oil & Gas Corp. of W.V. 7) DESIGNATED AGENT Robert E. Horrell
Address P.O. Box 454 Address P.O. Box 454
Glasgow, W.V. 25086 8150 Glasgow, W.V. 25086
- 8) OIL & GAS INSPECTOR TO BE NOTIFIED 9) PLUGGING CONTRACTOR
Name Carlos W. Hively Name _____
Address 223 Pinch Ridge Road Address _____
Elkview, W.V. 25071

10) WORK ORDER: The work order for the manner of plugging this well is as follows:
16" @ 31' Water @ 56', 435' & 687'
13" @ 141' 10" @ 775' 8-5/8" @ 1489' on B.H. pkr.
7" @ 1791' on B.H. pkr.

- Set 6 1/4" open hole bridge plug @ 3350'. Dump 2 sks Cal-seal on plug. Ran tubing to plug and circulate hole w/gel.
- Pull 7" casing
- Pull 8" casing
- Pull 10" casing. Pump cement plug 730'-630'. Pull casing to 480 and pump cement 480'-380'. Pull casing out of hole.
- Perforate 13" casing @ 100' and circulate cement and fill to surface
- Erect monument.

OFFICE USE ONLY
PLUGGING PERMIT

Permit number 47-079-0408P Date July 10 1985

This permit covering the well operator and well location shown below is evidence of permission granted to plug in accordance with the pertinent legal requirements subject to the conditions contained herein and on the reverse hereof. **Notification must be given to the District Oil and Gas Inspector 24 hours before actual permitted work has commenced.**

The permitted work is as described in the Notice and Application, plat, subject to any modifications and conditions on the reverse hereof.

Permit expires July 10, 1987 unless plugging is commenced prior to that date and prosecuted with due diligence.

Bond:	Agent: <input checked="" type="checkbox"/>	Plat:	Casing	Fee
<u>30</u>	<u>AB</u>	<u>MN</u>	<u>MN</u>	<u>NF</u>

Margaret J. Hesse
Administrator, Office of Oil and Gas

NOTE: Keep one copy of this permit posted at the plugging location.

File

See the reverse side of the APPLICANT'S COPY for instructions to the well operator.

10/06/2023

OFFICE USE ONLY

PERMIT MODIFICATIONS AND CONDITIONS (IF ANY) TO THE PROPOSED PLUGGING

WELL TYPE A OR B Gas Oil Steam Other

LOCATION: 811 Elevation: 811 Direction: 811

WELL OPERATOR: Carroll Oil & Gas Corp., P.O. Box 131
Address: 811

PLUGGING CONTRACTOR: 811
Name: 811
Address: 811

OFFICE USE ONLY

This part of Form IV-4(b) is to record the dates of certain occurrences and any follow-up inspections.

	Date	Follow-up inspection(s)	Date(s)
Application received			
Plugging started		" "	
Plugging completed		" "	
Well Record received		" "	

OTHER INSPECTIONS

Reason: _____

Reason: _____

Well No.	811
Well Name	811
Well Type	811
Well Status	811



1) Date: June 20 19 85
2) Operator's Well No. Whitehouse Heirs #2
3) API Well No. 47 - 079 - 0408
State County Permit

STATE OF WEST VIRGINIA
OFFICE OF OIL AND GAS, DEPARTMENT OF MINES
NOTICE OF APPLICATION TO PLUG AND ABANDON A WELL

4) SURFACE OWNER(S) OF RECORD TO BE SERVED

- (i) Name Amherst Industries, Inc.
Address Port Amherst
Charleston, W.V. 25306
- (ii) Name _____
Address _____
- (iii) Name _____
Address _____

5 (i) COAL OPERATOR Not Operated
Address _____

5 (ii) COAL OWNER(S) WITH DECLARATION ON RECORD:
Name Amherst Industries, Inc.
Address Port Amherst
Charleston, W.V. 25306

Name _____
Address _____

5 (iii) COAL LESSEE WITH DECLARATION ON RECORD:
Name _____
Address _____

TO THE PERSON(S) NAMED ABOVE: You should have received this Form and the following documents:

- (1) The Application to Plug and Abandon a Well on Form IV-4 (B), which sets out the parties involved in the work, and describes the well and its location and the plugging work order; and
- (2) The plat (surveyor's map) showing the well location on Form IV-6.

RECEIVED JUN 24 1985 OIL & GAS DIVISION DEPT. OF MINES

THE REASON YOU RECEIVED THESE DOCUMENTS IS THAT YOU HAVE RIGHTS REGARDING THE APPLICATION WHICH ARE SUMMARIZED IN THE "INSTRUCTIONS" ON THE REVERSE SIDE OF THE COPY OF THE APPLICATION (FORM IV-4 (B)) DESIGNATED FOR YOU. HOWEVER, YOU ARE NOT REQUIRED TO TAKE ANY ACTION AT ALL.

Take notice that under Chapter 22 of the West Virginia Code, the undersigned well operator proposes to file or has filed this Notice and Application and accompanying documents for a Permit to plug and abandon a well with the Administrator of the Office of Oil and Gas, West Virginia Department of Mines, with respect to the well at the location described on the attached Application and depicted on the attached Form IV-6. Copies of this Notice, the Application, and the plat have been mailed by registered or certified mail or delivered by hand to the person(s) named above (or by publication in certain circumstances) on or before the day of mailing or delivery to the Administrator.

The truth of the information on the Notice and Application is verified and sworn to and the Notice is signed on behalf of the Well Operator in my County and State by

WELL OPERATOR Cabot Oil & Gas Corp. of W.V.

By Robert E. Howell
Its District Production Superintendent

Address P.O. Box 454
Glasgow, W.V. 25086

Telephone (304) 595-5015

this 20 day of June, 19 85.
My commission expires March 5, 19 89.

Joselyn Miller
Notary Public, Kanawha County,
State of West Virginia



I N S T R U C T I O N S T O A P P L I C A N T

CONCERNING THE LINE ITEMS:

- 1) Date of Notice.
- 2) Your well name and number.
- 3) To be filled out by the Office of Oil & Gas.
- 4) & 5) Use separate sheet if necessary.
- 4) Surface owner(s) of record to be served with Notice and Application. However, see also Code § 22-4-1m(b) if "more than three tenants in common or other co-owners of interest described in subsection (a) of this section hold interests in such lands".
- 5(i) "Coal Operator" means any person, firm, partnership, partnership association or corporation that proposes to or does operate a coal mine.
- 5(ii, iii) See Code § 22-4-20.

CONCERNING THE REQUIRED COPIES FOR FILING AND SERVICE:

Filing. Code § 22-4-1k and Regulation 7.02 provide that the original and two copies of the Application must be filed with the Administrator, accompanied by (i) an original and four copies of the Notice, (ii) an original and four copies of a plat in the form prescribed by Regulation 11, and (iii) a bond in one of the forms prescribed by Regulation 2, or in lieu thereof the other security allowed by Code § 22-4-9.

Service. In addition, service must be made on the surface owner(s) and the person(s) with an interest in the coal. See Code §§ 22-4-1m and 22-4-9.



10/06/2023

STATE OF WEST VIRGINIA
DEPARTMENT OF MINES
OIL AND GAS WELLS DIVISION

RECEIVED
OCT 28 1985

AFFIDAVIT OF PLUGGING AND FILLING WELL

AFFIDAVIT SHOULD BE MADE IN TRIPLICATE, one copy mailed to the Department, one copy to be retained by the Well Operator and the third copy (and extra copies if needed) should be mailed to each coal operator at their respective addresses.

Amherst Industries, Inc.
Coal Operator or Owner
Port Amherst, Charleston, WV 25306
Address

Cabot Oil & Gas Corp. of WV
Name of Well Operator
P.O. Box 454, Glasgow, WV 25086
Complete Address

Coal Operator or Owner
Address

October 17 19 85
WELL AND LOCATION
Pocatalico District
Putnam County

Amherst Industries, Inc.
Lease or Property Owner
Port Amherst, Charleston, WV 25306
Address

WELL NO. #2
Whitehouse Heirs Farm

STATE INSPECTOR SUPERVISING PLUGGING Carlos Hively

AFFIDAVIT

STATE OF WEST VIRGINIA,
County of Kanawha ss:

William Shreve (Shreve's Well Ser.) and C. E. McClure
being first duly sworn according to law depose and say that they are experienced in the work of plugging and filling oil and gas wells and were employed by Cabot Oil & Gas Corp. of WV, well operator, and participated in the work of plugging and filling the above well, that said work was commenced on the 24 day of September, 19 85, and that the well was plugged and filled in the following manner:

Sand or Zone Record Formation	Filling Material	Plugs Used Size & Kind	Casing	
			CSG PULLED	CSG LEFT IN
1960 - 1860	Class A cement	Cut 7" casing	1696	95
1860 - 1696	6% Gel			
1696 - 1596	Class A cement	Pulled 10" casing	775	
1596 - 730	6% Gel			
730 - 630	Class A cement	Cut 13" casing		141
630 - 480	6% Gel	@ 100' but could		
480 - 380	Class A cement	not pull.		
380 - 100	6% Gel			
100 to surface	Class A cement	16" casing		31
NOTE: Open hole bridged @ 1970'.		Set 6 1/4" Baker		
NOTE: 8-5/8" casing indicated on permit application was shown in error. (this was previously pulled).		N-1 bridge plug @ 1970'. Dumped		
		2 sks Cal-seal on plug.		
Squeeze cemented 13" casing and filled from 100' to surface.				
Coal Seams	N/R	Description of Monument		
(Name)		7" casing monument w/API		
(Name)		number		
(Name)				
(Name)				

and that the work of plugging and filling said well was completed on the 26 day of September, 19 85.

And further deponents saith not.

C. E. McClure
William A. Shreve 10/06/2023

Sworn to and subscribed before me this 17 day of October, 19 85.

Dolores Raye Gill
Notary Public

My commission expires:
June 12, 1995

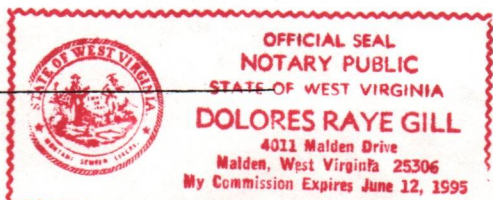

Permit No. 47-079-0408 P

PUT 0408-P

RECEIVED

OCT 10 8 36

DEPT OF ENERGY
LITHIUM OIL & GAS

[Faint, illegible text and lines, likely bleed-through from the reverse side of the page]

[Handwritten signature]

[Handwritten signature]

10/06/2023

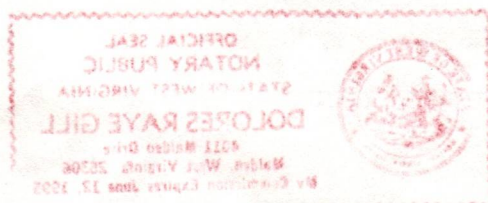

INSPECTOR'S PERMIT SUMMARY FORM

WELL TYPE Gas
ELEVATION 611
DISTRICT Pocotalico
QUADRANGLE Bgn Croft
COUNTY Putnam

API# 47-079 - 0408-P
OPERATOR Cobot Oil & Gas Corp.
TELEPHONE _____
FARM Amherst Industries Inc.
WELL # White house Heirs # 2

SURFACE OWNER _____ COMMENTS _____ TELEPHONE _____
TARGET FORMATION _____ DATE APPLICATION RECEIVED _____
DATE STARTED _____
LOCATION _____ NOTIFIED _____ DRILLING COMMENCED _____

RECEIVED
DEPARTMENT OF ENERGY
OIL AND GAS

WATER DEPTHS _____, _____, _____, _____
COAL DEPTHS _____, _____, _____, _____

JAN 8 1986

CASING

Ran _____ feet of _____ "pipe on _____ with _____ fill up
Ran _____ feet of _____ "pipe on _____ with _____ fill up
Ran _____ feet of _____ "pipe on _____ with _____ fill up
Ran _____ feet of _____ "pipe on _____ with _____ fill up
TD _____ feet on _____

PLUGGING

Type	From	To	Pipe Removed
Cement	1960'	1860'	0
Cement	1696'	1596'	1696' of 9"
Cement	730'	630'	
Cement	480'	380'	480' of 10"
Cement	100'	surface	

Pit Discharge date: _____ Type _____

Field analysis _____ ph _____ fe _____ cl _____

Well Record received _____

Date Released 1/3/86

Carlos Hively
Inspector's signature

10/06/2023

API# 47079-0408P

LIST ALL VISITS FOR THIS PERMIT

	DATE	TIME	PURPOSE	COMMENTS
1	9/24/85		Inspection	setting plugs + cut casing
2	9/27/85		Inspection	finished well + set monument
3	10/23/85		Inspection	working on Reclamation
4				
5				
6				
7				
8				
9				
10				
11				
12				
13				
14				
15				
16				
17				
18				
19				
20				

Notes



STATE OF WEST VIRGINIA
 DEPARTMENT OF ENERGY
 DIVISION OF OIL AND GAS
 1615 Washington Street, East
 Charleston, West Virginia 25311
 Telephone: 348-3500
 January 16, 1986

ARCH A. MOORE, JR.
 Governor

John Johnston
 Director

Cabot Oil And Gas Corporation of West Virginia
 Post Office Box 454
 Glasgow, West Virginia 25086

In Re: Permit No: 47-079-0408-P
 Farm: Amherts Industries
 Well NO: 2
 District: Pocatalico
 County: Putnam
 Issued: 7-10-85

Gentlemen:

The FINAL INSPECTION REPORT for the above captioned well has been received in this office. ONLY the Column checked below applies:

The well designated by the above captioned permit number has been released under XXXX your Blanket Bond.

Please return the enclosed cancelled single bond which covered the well designated by the above captioned permit number to the surety company that executed said bond in your behalf, in order that they may give you credit on their records.

Your well record was received and reclamation requirements approved. In accordance with Chapter 22B, Article 1, Section 26, the above captioned well will remain under bond coverage for life of the well.

PERMIT CANCELLED - NEVER DRILLED

Respectively,

Theodore M. Streit
 Deputy Director--Inspection & Enforcement

TMS/ nw

10/06/2023

1350'

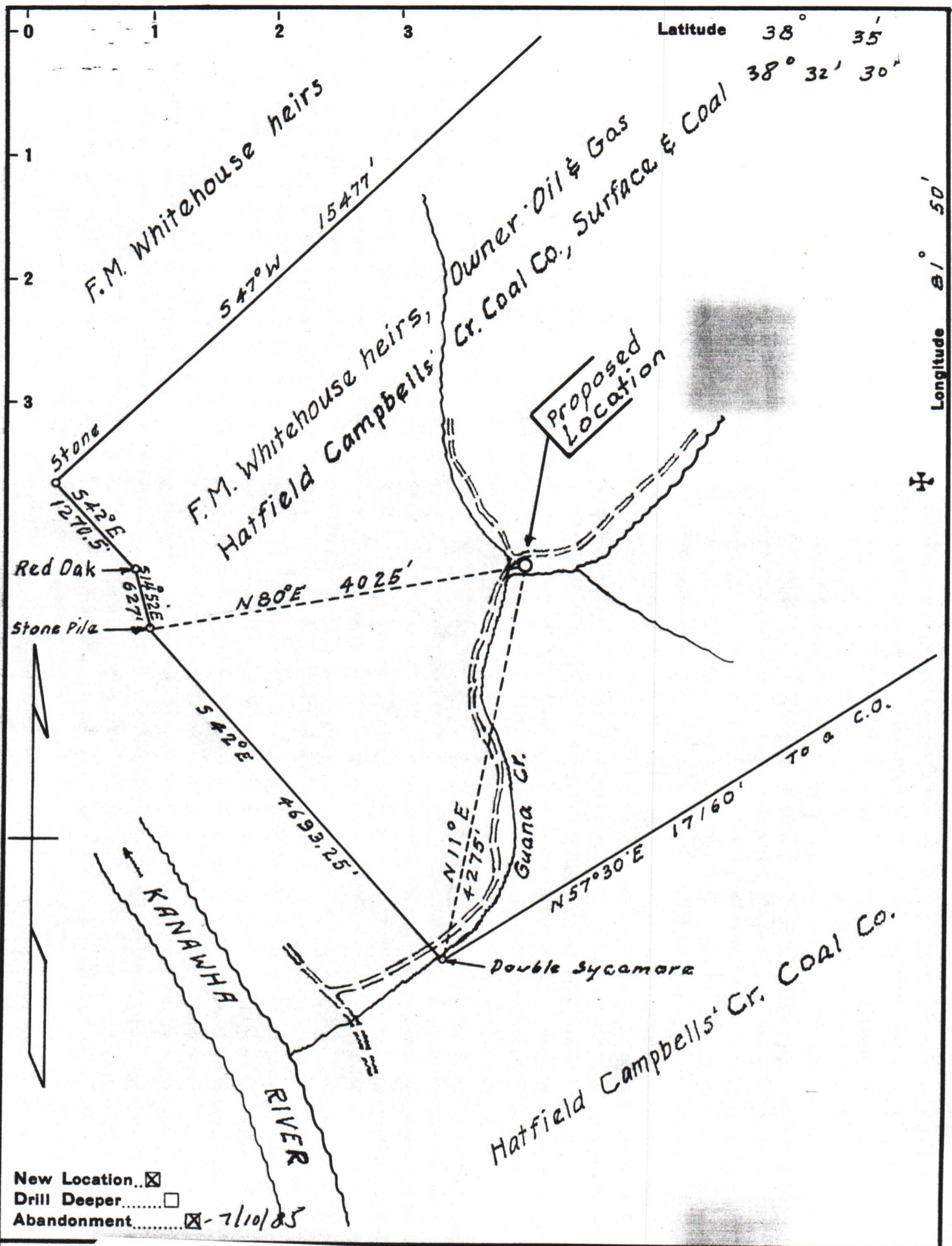

Company Cabot Oil & Gas Corp. of WVa.
 P.O. Box 454 - Glasgow, WVa. 25086

Address Surface: Amherst Industries, Inc.

Farm F.M. Whitehouse heirs

Tract _____ Acres 3200 Lease No. 3-485

Well (Farm) No. 2 Serial No. 1303

Elevation (Spirit Level) 611

Quadrangle Winfield

County Putnam District Pocatalico

Engineer Logan McDonald

Engineer's Registration No. 610

File No. _____ Drawing No. _____

Date 4-22-49 Scale 1" = 1320'

STATE OF WEST VIRGINIA
 DEPARTMENT OF MINES
 OIL AND GAS DIVISION
 CHARLESTON

WELL LOCATION MAP
 FILE NO. Put-408-1 10/06/2023

+ Denotes location of well on United States Topographic Maps, scale 1 to 62,500, latitude and longitude lines being represented by border lines as shown.

- Denotes one inch spaces on border line of original tracing.

47-079

49064
 105 18 50
 Longitude
 PUT 0408-P