

New Location
 Drill Deeper
 Abandonment 9/10/81

Company: Devon Corporation
 Address: P.O. Box 1433 CHARLESTON, W.VA.
 Farm: G.W. CASTO ET AL
 Tract: _____ Acres 207 3/4 Lease No. 0V277-316
 Well (Farm) No. ONE Serial No. 521
 Elevation (Spirit Level) 779.08
 Quadrangle KENNA N.W.
 County PUTNAM District UNION
 Engineer W.S. GRAVELY
 Engineer's Registration No. _____
 File No. 3 Drawing No. W0559
 Date DEC. 7, 1943. Scale 1" = 660'

STATE OF WEST VIRGINIA
 DEPARTMENT OF MINES
 OIL AND GAS DIVISION
 CHARLESTON

WELL LOCATION MAP
 FILE NO. Put-0272-P

+ Denotes location of well on United States Topographic Maps, scale 1 to 62,500, latitude and longitude lines being represented by border lines as shown.

- Denotes one inch spaces on border line of original tracing.

SEP 22 1941

47-079

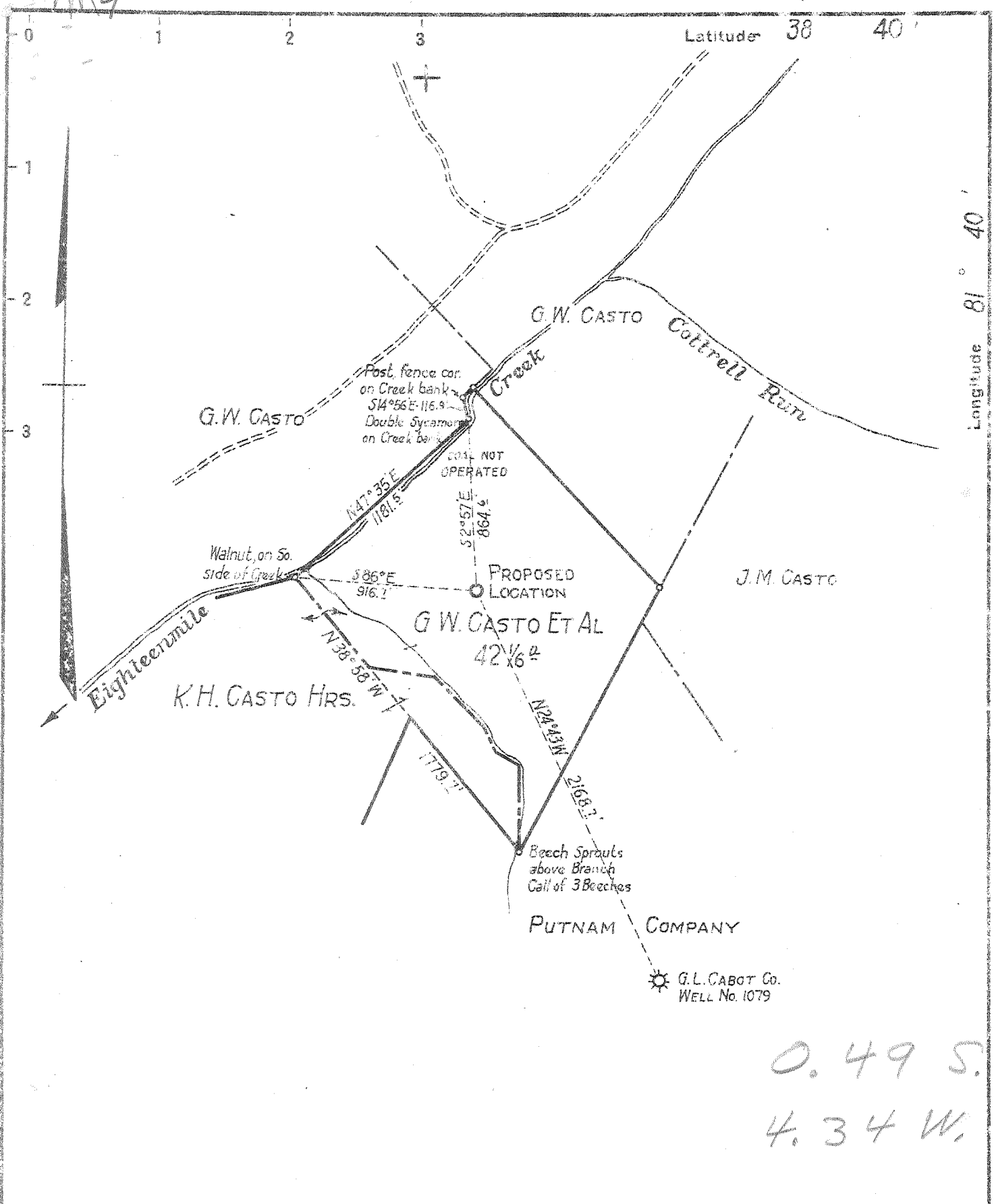

0.49 S.
4.34 W.

New Location
 Drill Deeper
 Abandonment

Vol. XIV P. 875 4 NW (I-S)

Company WEST VIRGINIA GAS CORPORATION
 Address P.O. Box 1433 CHARLESTON, W.VA.
 Farm G.W. CASTO ET AL
 Tract _____ Acres 207 3/4 Lease No. 0V277-316
 Well (Farm) No. ONE Serial No. 521
 Elevation (Spirit Level) 779.08
 Quadrangle KENNA WC
 County PUTNAM District UNION
 Engineer W.S. GRAVELY
 Engineer's Registration No. _____
 File No. 3 Drawing No. W0559
 Date DEC. 7, 1943. Scale 1" = 660'

STATE OF WEST VIRGINIA
 DEPARTMENT OF MINES
 OIL AND GAS DIVISION
 CHARLESTON

WELL LOCATION MAP
 FILE NO. Put-272

+ Denotes location of well on United States Topographic Maps, scale 1 to 62,500, latitude and longitude lines being represented by border lines as shown.
 - Denotes one inch spaces on border line of original tracing.

Samples 12-G (970-4979) #

5-6-1943
 Deep Well

WEST VIRGINIA DEPARTMENT OF MINES
OIL & GAS DIVISION
W E L L R E C O R D

Permit No. Put 272
Kenna Quad. N.W.
Company
Address
Farm
Location
Well No
District
Surface
Mineral
Commenced
Completed
Date shot

Open flow
Volume
Rock Pressure

West Virginia Gas Corp.
P.O. Box 1433, Charleston, 25, W.Va.
G. W. Gasto et al Acres --

Gas Well
CASING & TUBING

One- Ser # 521	Elev. 779.08 GR	16	22'10	Same
Union Putnam County		13 3/8	800'	0
		10 1/2	1000'	0
		8 5/8	2030'	Same
G. W. Gasto et al, R#1, Given		5	4909'1	Same
3-11-44		2 3/8	4968	Same
5-23-44				
5-22-44	Depth 4947 to 4957			No Packer
	with 30 qts. glycerine			
	50/10ths W in 4"			Perf. top 4902
	1,186,000 G.F.			" bot 4907
	1360 lbs. 24 hrs.			18 sacks Gel & 125 bags cement
				behind 8 5/8".
				8 bags cement behind 5 1/2" casing.

Surface	0	15	Slate	1702	1705
Red Rock	15	30	Sand	1705	1819
Slate	30	60	Slate	1819	1842
Sand	60	70	Maxon Sand	1842	1872
Slate	70	80	Big Lime	1872	1986
Sand	80	115	Salt Sand	1986	2045
Red Rock	115	145	Slate	2045	2052
Slate	145	165	Sand	2052	2112
Red Rock	165	180	Slate & Shells	2112	2454
Lime	180	195	Brown Shale	2454	2470
Red Rock	195	260	Berea Sand	2470	2485
Slate	260	270	Slate & Shells	2485	3368
Red Rock	270	275	Lime	3368	3388
Sand	275	281	Slate	3388	3710
Red Rock	281	335	Shale	3710	3810
Sand	335	345	Slate & Shells	3810	3960
Red Rock	345	370	Brown Shale	3960	4240
Blue shale	370	390	Slate & Shells	4240	4655
Red Rock	390	405	Brown Shale	4655	4849
Slate & Shells	405	505	Cornif. Lime	4849	4944
Red Rock	505	535	Orisk. Sand	4944	4983
Slate	535	548	TOTAL DEPTH		4983
Red Rock	548	560			
Slate & Shells	560	577	Water: Big Water 792'; 1235'; 1577'		
Red Rock	577	590	Gas - show at 2472; 3960-4240; 4880-		
Slate & Shells	590	605	18/10 W 1"		
Sand	605	625	Pay; 4949-4954' 23/10 W 4" 805 mcs		
Slate & Shells	625	682	4954-4958 20/10 W 4" 750 mcs		
Red Rock	682	692	4958-4966 11/10 W 4" 557 mcs		
Sand	692	700	4966-4969 10/10 W 4" 531 mcs		
Red Rock	700	710	4976-4979 8/10 W 4" 474 mcs		
Slate & Shells	710	792	Shot 5-22-44 30 qts. glycerine 4947-		
Sand	792	810	4957'		
Slate & Shells	810	935	Test B.S. 8/10 W 4" - 474 M		
Sand	935	980	1 Hr. A. S. 50/10 W 4" 1,186 M		
Slate & Shells	980	998	24 hr. R.P. 1360#		
Sand	998	1015			
Slate & Shells	1015	1132			
Sand	1132	1153			
Slate	1153	1159			
Sand	1159	1190			
Slate	1190	1205			
Sand	1205	1243			
Slate	1243	1247			
Sand	1247	1303			
Slate & Shells	1303	1390			
Black Shale	1390	1505			
Black Lime	1505	1517			
Black Shale	1517	1533			
Black Lime	1533	1554			
- Salt Sand	1554	1702			

4849 4940
779 779

4070 4161

STATE OF WEST VIRGINIA
DEPARTMENT OF MINES
OIL AND GAS WELLS DIVISION

RECEIVED

FEB 5 - 1982

AFFIDAVIT OF PLUGGING AND FILLING WELL

AFFIDAVIT SHOULD BE MADE IN TRIPLICATE, ONE COPY MAILED TO THE DEPARTMENT, ONE COPY TO BE RETAINED BY THE WELL OPERATOR AND THE THIRD COPY (AND EXTRA COPIES IF REQUIRED) SHOULD BE MAILED TO EACH COAL OPERATOR AT THEIR RESPECTIVE ADDRESSES.

Not Operated
COAL OPERATOR OR OWNER
ADDRESS
See below
COAL OPERATOR OR OWNER
ADDRESS
G. W. Casto, Etal, Rt. 1, Given, WV
LEASE OR PROPERTY OWNER
W. A. Lee, Gallipolis, Ohio
ADDRESS

Devon Energy Corporation
NAME OF WELL OPERATOR
P. O. Box 1433, Charleston, WV 25325
COMPLETE ADDRESS
August 31, 19 81
WELL AND LOCATION
Union District
Putnam County
Well No. 521
G. W. Casto Farm

STATE INSPECTOR SUPERVISING PLUGGING: Martin Nichols, P. O. Box 554, Clendenin, WV 25045

AFFIDAVIT

STATE OF WEST VIRGINIA,
County of Lincoln } ss:

Arnold J. Pauley and Lloyd G. Jackson
being first duly sworn according to law depose and say that they are experienced in the work of plugging and filling oil and gas wells and were employed by Lloyd Jackson Well Service well operator, and participated in the work of plugging and filling the above well, that said work was commenced on the 5th day of October, 19 81, and that the well was plugged and filled in the following manner:

SAND OR ZONE RECORD FORMATION	FILLING MATERIAL	PRESCRIBED SIZE & KIND	CASING	
			CSG PULLED	CSG LEFT IN
	Total depth	4983'		
	Filled hole with Gel & set Cement plugs as follows:			
	4900' - 4800'	5-1/2" casing	3342'	1567'
	3342' - 2942'			
	2050' - 2000'			
	770' - 730'	8-5/8" casing	770'	1260'
	500' - 450'			
	50' - 0'			
	Erected monument as prescribed by Law.			
COAL SEAMS			DESCRIPTION OF MONUMENT	
(NAME)			30" above surface with inscription	
(NAME)			API No. 47-079-0272-P - Abandoned	
(NAME)			1-26-82.	
(NAME)				

and that the work of plugging and filling said well was completed on the 26th day of January, 19 82.

And further deponents saith not.

Sworn to and subscribed before me this 1st day of February, 19 82.

My commission expires:
March 31, 1987

Arnold J. Pauley
Lloyd G. Jackson
Barbara Elkins

Notary Public.
Permit No. 47-079-0272-P