

MOUNTAINEER KEYSTONE
WELL NO. VINCENT 205

NOTES:
- FLAT BEARINGS AND DISTANCES ARE BASED ON NAD2011 (CORPS) WV STATE PLANES NORTH, GRID NORTH ELEVATIONS BASED ON GEOID2012A US SURVEY FEET UNLESS SHOWN OTHERWISE.

- THERE ARE NO (0) WATER WELL(S) LOCATED WITHIN 250' OF WELL 205.

- THERE ARE NO (0) DWELLINGS OR AGRICULTURAL STRUCTURES WITHIN 625' OF WELL 205.

⊙ = MONUMENT FOUND
IRON REBAR UNLESS NOTED OTHERWISE.

UT = UNNAMED TRIBUTARY TO LITTLE SANDY CREEK

6" x 6" CONC. MARKER

	TM	PAR	OWNER
A	17	39	D. VINCENT
B	18	32	F.M. JENNINGS & P.A. JENNINGS
C	21	3	F.M. JENNINGS & P.A. JENNINGS
D	20	7	R.D. HOVATTER JR., S.V. HOVATTER & M.R. CLINE-SWISHER
E	10	27	A. BLAINE & E.L. JENNINGS

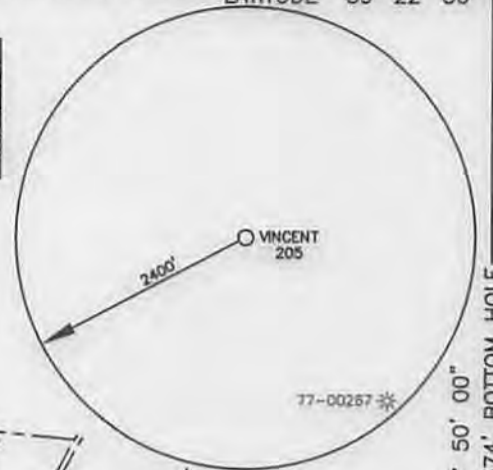

TH/BH

DENOTES LOCATION OF WELL ON UNITED STATES TOPOGRAPHIC MAP

LEASE BOUNDARY

500' BUFFER

WELL NO. VINCENT 205
TOP HOLE
UTM COORDINATES-ZONE 17
(NAD 83-METER)
N:4356905.09
E:597088.12

WELL NO. VINCENT 205
LANDING POINT
UTM COORDINATES-ZONE 17
(NAD 83-METER)
N:4356493.11
E:597530.22

WELL NO. VINCENT 205
BOTTOM HOLE
UTM COORDINATES-ZONE 17
(NAD 83-METER)
N:4355248.91
E:598191.91

T1	S36°34'40"E	574.7'
T2	S58°00'30"E	780.9'

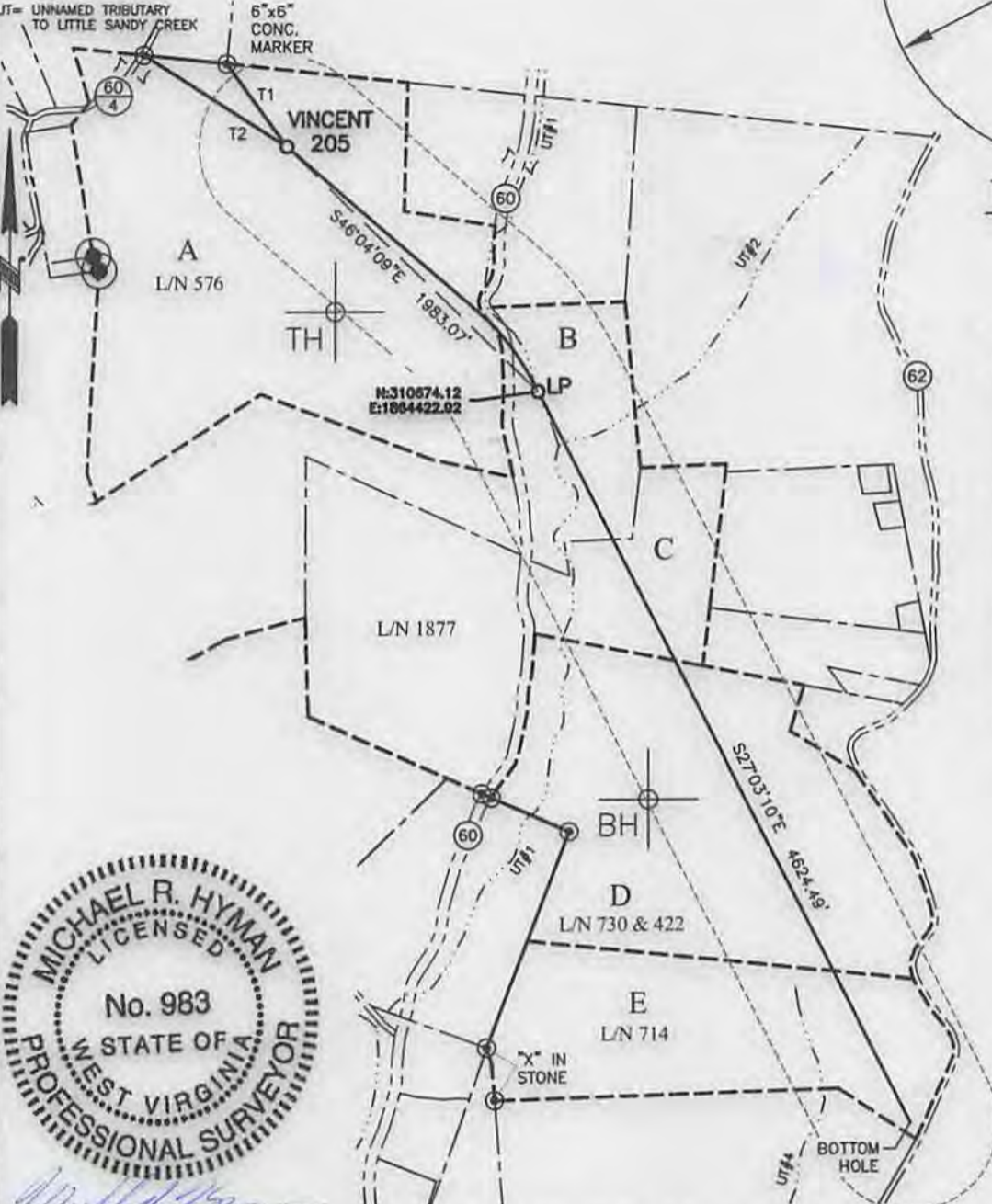
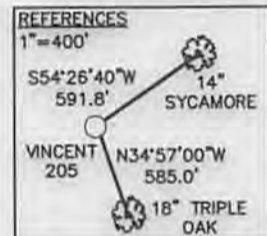

Michael R. Hyman, P.S. 983

I THE UNDERSIGNED, HEREBY CERTIFY THAT THIS PLAT IS CORRECT TO THE BEST OF MY KNOWLEDGE AND BELIEF AND SHOWS ALL THE INFORMATION REQUIRED BY LAW AND THE RULES ISSUED AND PRESCRIBED BY THE DEPARTMENT OF ENVIRONMENTAL PROTECTION.

FILE NO. 030-2457

SCALE: 1"=1000'

MINIMUM DEGREE OF ACCURACY: 1 in 2500

PROVEN SOURCE OF ELEVATION: SURVEY GRADE GPS

STATE OF WEST VIRGINIA
DIVISION OF ENVIRONMENTAL PROTECTION
OFFICE OF OIL & GAS

DATE FEBRUARY 27, 2014

OPERATOR'S WELL NO. VINCENT 205

API WELL NO.

47 - 077 - 00610 H 6A
STATE COUNTY PERMIT

WELL TYPE: OIL GAS LIQUID INJECTION WASTE DISPOSAL (IF "GAS"), PRODUCTION STORAGE DEEP SHALLOW

LOCATION: ELEVATION: 1675.08 WATER SHED: SANDY CREEK

DISTRICT: LYON COUNTY: PRESTON

QUADRANGLE: FELLOWSVILLE ACREAGE: 111.715 AC±

SURFACE OWNER: DONALD VINCENT LEASE ACREAGE: 321.13 AC+

OIL & GAS ROYALTY OWNER: DONALD VINCENT, FRANKLIN M. & PEGGY A. JENNINGS, ROBERT DALE HOVATTER Jr. & SUSAN VIRGINIA HOVATTER & MARY ROXANNE CLINE-SWISHER, A. BLAINE & ELNORA L. JENNINGS LEASE NO. 422/576/714/730/1877

PROPOSED WORK: DRILL CONVERT DRILL DEEPER REDRILL FRACTURE OR STIMULATE

PERFORATE NEW FORMATION PLUG OFF OLD FORMATION OTHER PHYSICAL CHANGE IN WELL (SPECIFY)

PLUG AND ABANDON CLEAN OUT AND REPLUG

TARGET FORMATION: MARCELLUS SHALE ESTIMATED DEPTH: 8,360' TVD / 13,866' MD

WELL OPERATOR: MOUNTAINEER KEYSTONE

ADDRESS: 1111 VAN VOORHIS ROAD, SUITE G MORGANTOWN, WV 26505

DESIGNATED AGENT: NATHAN SKEEN

ADDRESS: 1111 VAN VOORHIS ROAD, SUITE G MORGANTOWN, WV 26505

THRASHER

THE THRASHER GROUP, INC.
600 WHITE OAKS BLVD.
BRIDGEPORT, WV 26330
PHONE 304-624-4108

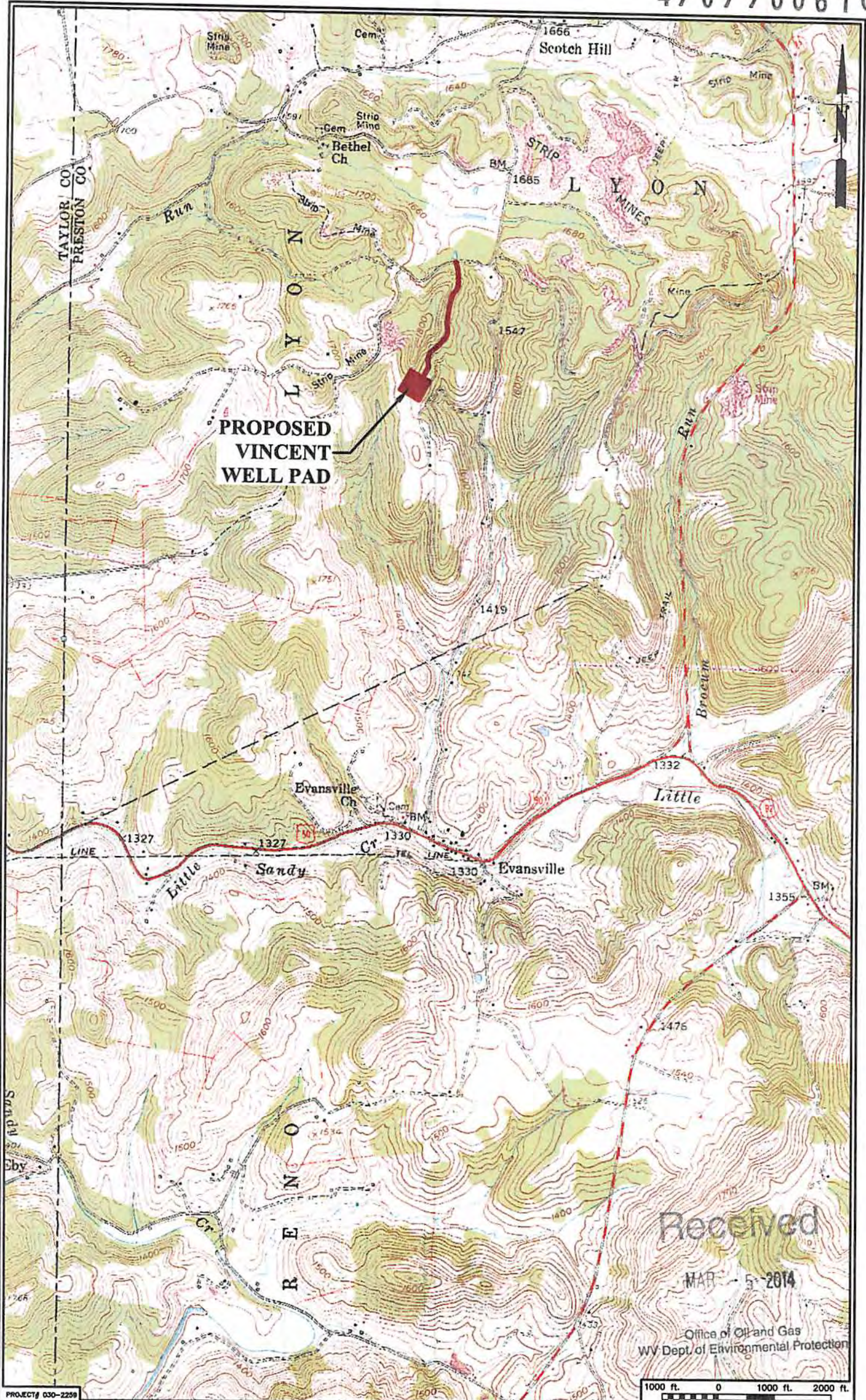

CAD FILE: R:\330-2457 Mountaineer Keystone Vincent\Vincent\330-2457-wp-rcs.dwg
 PLOT DATE/TIME: 2/19/2014 - 8:30am
 LAYOUT: 2457-wp-6
 USER: bmsmeyer

Received
 MAR 5 2014
 Office of Oil and Gas
 WV Dept. of Environmental Protection

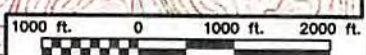

PROJECT# 030-2259

THRASHER
 THE THRASHER GROUP INC.
 CIVIL • ENVIRONMENTAL • CONSULTING • FIELD SERVICES
 600 WHITE OAKS BOULEVARD, BRIDGEPORT, WV 26330
 PHONE (304) 624-4108 • FAX (304) 624-7831

Mountaineer
Keystone

 LLC

VINCENT WELL PAD
 FELLOWSVILLE & THORNTON, WV
 QUAD MAPS

SHEET No.
1

06/13/2014