

# CLUTTER LEASE

## 152 ACRES±

### WELL NO. 1

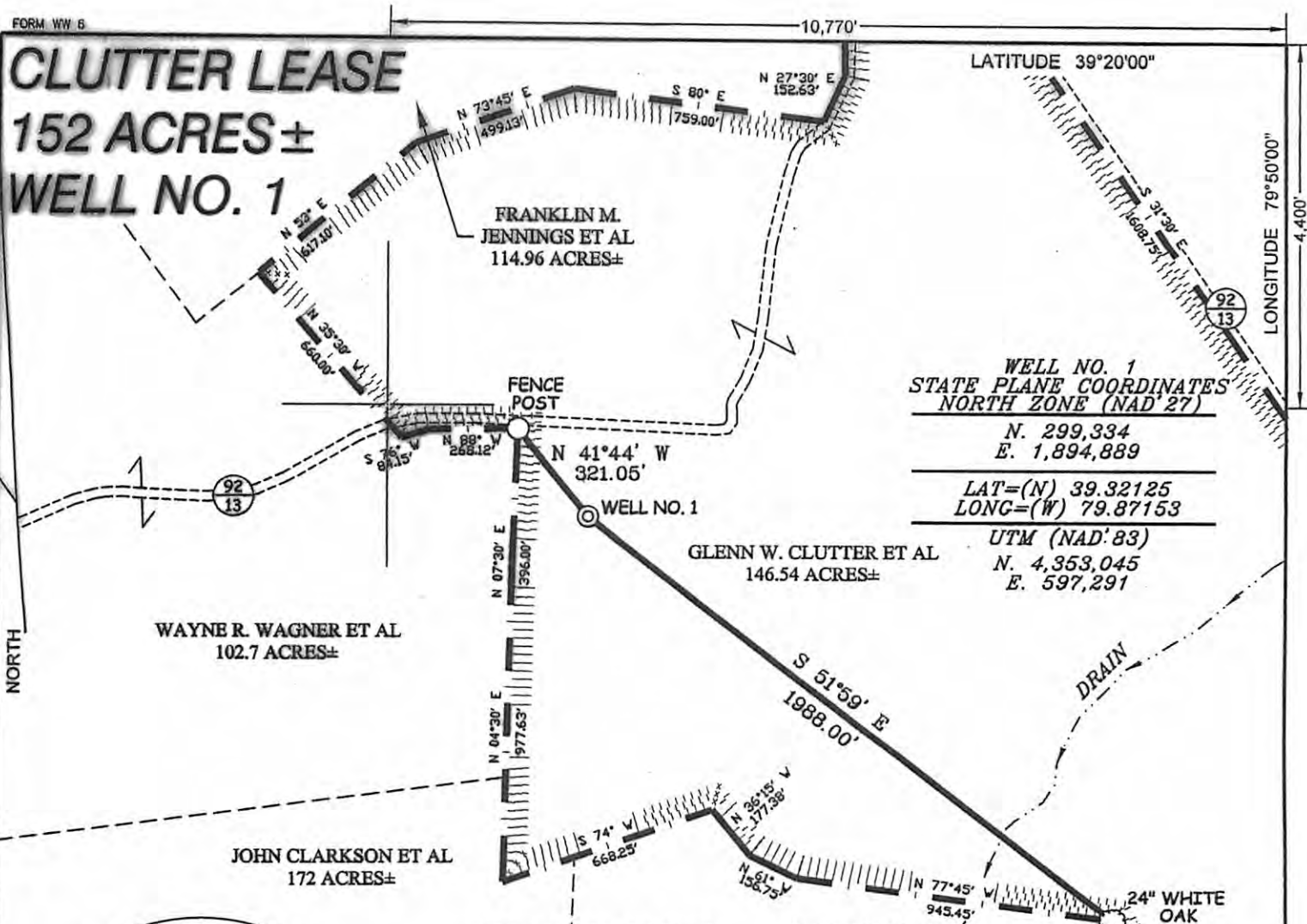

WELL NO. 1  
STATE PLANE COORDINATES  
NORTH ZONE (NAD'27)

N. 299,334  
E. 1,894,889

LAT=(N) 39.32125  
LONG=(W) 79.87153

UTM (NAD'83)

N. 4,353,045  
E. 597,291

#### NOTES ON SURVEY

1. TIES TO WELLS AND CORNERS ARE BASED ON GRID NORTH FOR THE WV STATE PLANE COORDINATE SYSTEM NORTH ZONE NAD '27.
2. TIES TO REFERENCES ARE BASED ON MAGNETIC NORTH 09/06/11.
3. LEASE BOUNDARY SHOWN HEREON TAKEN FROM DEED BOOK 239 PAGE 282.
4. SURFACE OWNER AND ADJOINER INFORMATION TAKEN FROM THE ASSESSOR AND COUNTY CLERK RECORDS OF PRESTON COUNTY IN JULY, 2011.
5. WELL LAT./LONG. (NAD'27) ESTABLISHED BY DGPS (SUBMETER MAPPING GRADE).

HARRISON RUNNER  
HRS  
105.75 ACRES±

#### REFERENCES

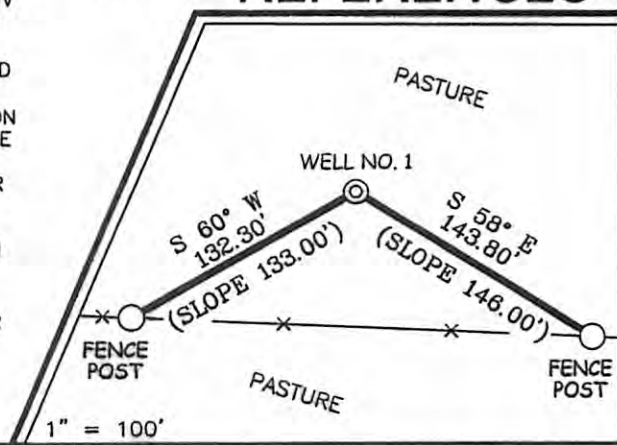
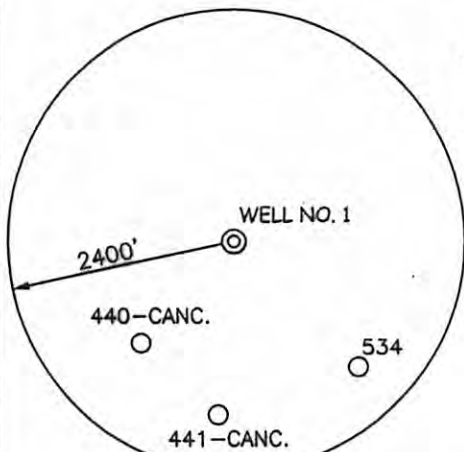

I THE UNDERSIGNED, HEREBY CERTIFY THAT THIS PLAT IS CORRECT TO THE BEST OF MY KNOWLEDGE AND BELIEF AND SHOWS ALL THE INFORMATION REQUIRED BY LAW AND THE REGULATIONS ISSUED AND PRESCRIBED BY THE DIVISION OF ENVIRONMENTAL PROTECTION.

P.S. 677

*Gregory A. Smith*

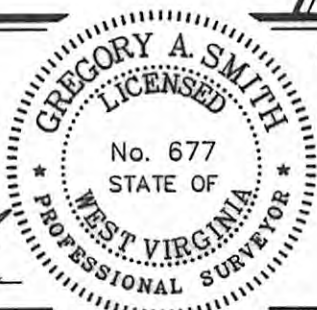

(+) DENOTES LOCATION OF WELL ON UNITED STATES TOPOGRAPHIC MAPS.

DATE SEPTEMBER 8, 20 11

OPERATORS WELL NO. CLUTTER #1

API WELL NO. 47 - 77 - 00584  
STATE COUNTY PERMIT

**CANCELLED**

MINIMUM DEGREE OF ACCURACY 1/200 FILE NO. 7715P1 (381-02)  
PROVEN SOURCE OF ELEVATION DGPS (SUBMETER MAPPING GRADE) SCALE 1" = 500'

STATE OF WEST VIRGINIA  
DIVISION OF ENVIRONMENTAL PROTECTION  
OFFICE OF OIL AND GAS



WELL TYPE: OIL  GAS  LIQUID INJECTION  WASTE DISPOSAL  IF "GAS" PRODUCTION  STORAGE  DEEP  SHALLOW

LOCATION: ELEVATION 1,513' WATERSHED TRIBUTARY OF LITTLE SANDY CREEK  
DISTRICT RENO COUNTY PRESTON QUADRANGLE FELLOWSVILLE 7.5'

SURFACE OWNER GLEN W. CLUTTER ET AL ACREAGE 146.54±  
ROYALTY OWNER GLEN W. CLUTTER ET AL LEASE ACREAGE 152±

PROPOSED WORK: DRILL  CONVERT  DRILL DEEPER  REDRILL  FRACTURE OR STIMULATE  PLUG OFF OLD FORMATION  PERFORATE NEW FORMATION  PLUG AND ABANDON  CLEAN OUT AND REPLUG  OTHER

PHYSICAL CHANGE IN WELL (SPECIFY) \_\_\_\_\_ TARGET FORMATION ELK  
ESTIMATED DEPTH 5,820'

WELL OPERATOR TEXAS KEYSTONE, INC. DESIGNATED AGENT GREGORY A. SMITH  
ADDRESS 560 EPSILON DRIVE ADDRESS P.O. BOX 150  
PITTSBURGH, PA 15238 GLENNVILLE, WV 26351 **10/24/2014**

COUNTY NAME  
PERMIT