

CLUTTER LEASE 152 ACRES± WELL NO. 1

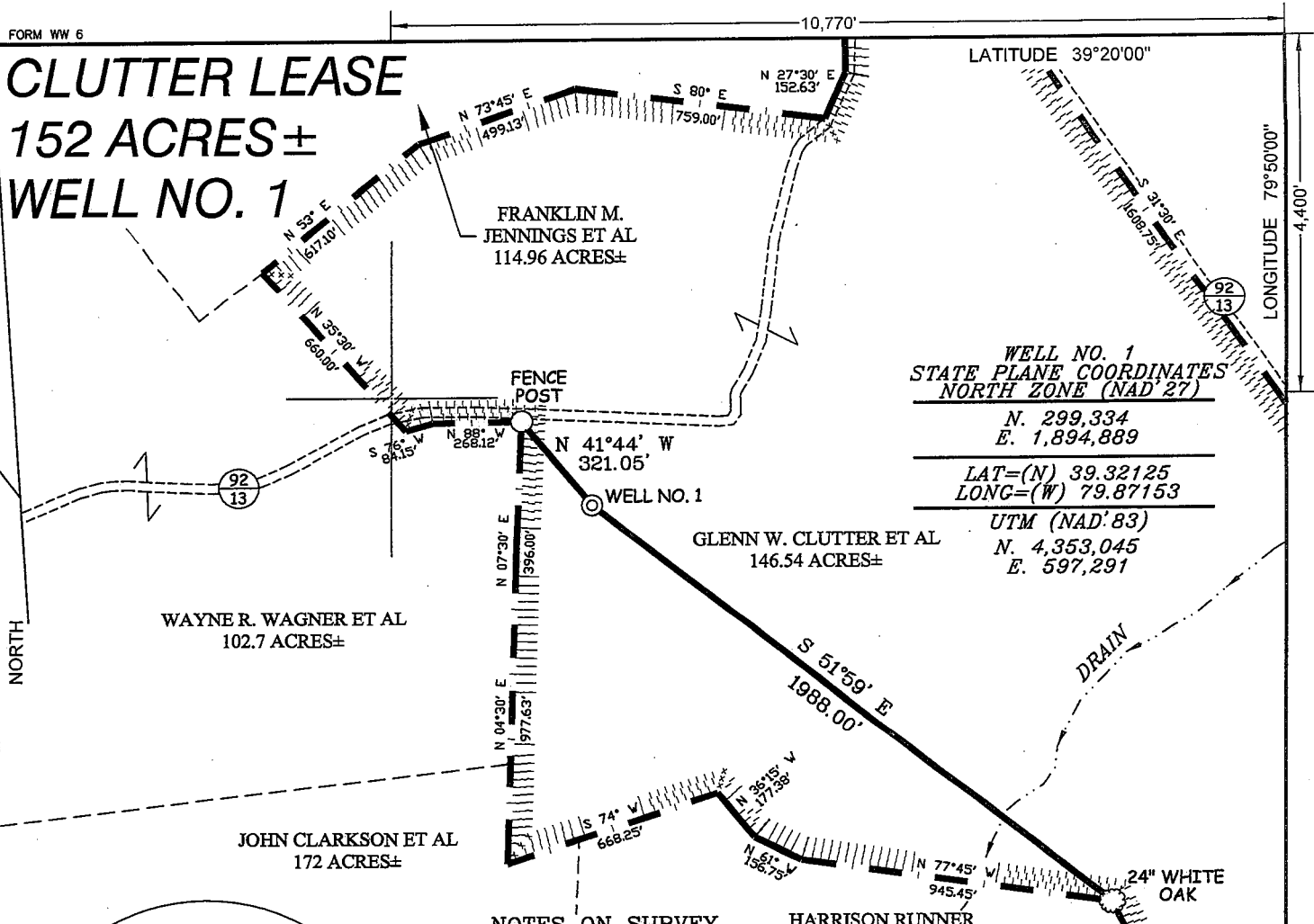

**WELL NO. 1
STATE PLANE COORDINATES
NORTH ZONE (NAD'27)**
N. 299,334
E. 1,894,889
**LAT=(N) 39.32125
LONG=(W) 79.87153**
UTM (NAD'83)
N. 4,353,045
E. 597,291

NOTES ON SURVEY

1. TIES TO WELLS AND CORNERS ARE BASED ON GRID NORTH FOR THE WV STATE PLANE COORDINATE SYSTEM NORTH ZONE NAD '27.
2. TIES TO REFERENCES ARE BASED ON MAGNETIC NORTH 09/06/11.
3. LEASE BOUNDARY SHOWN HEREON TAKEN FROM DEED BOOK 239 PAGE 282.
4. SURFACE OWNER AND ADJOINER INFORMATION TAKEN FROM THE ASSESSOR AND COUNTY CLERK RECORDS OF PRESTON COUNTY IN JULY, 2011.
5. WELL LAT./LONG. (NAD'27) ESTABLISHED BY DGPS (SUBMETER MAPPING GRADE).

**HARRISON RUNNER
HRS
105.75 ACRES±**

REFERENCES

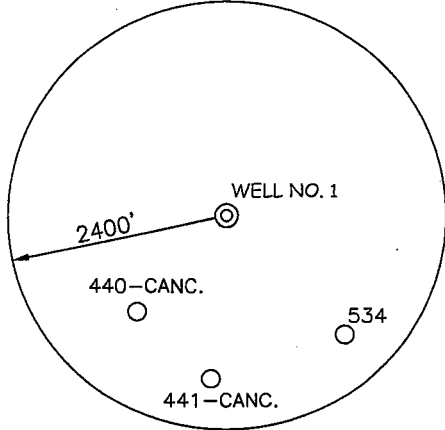
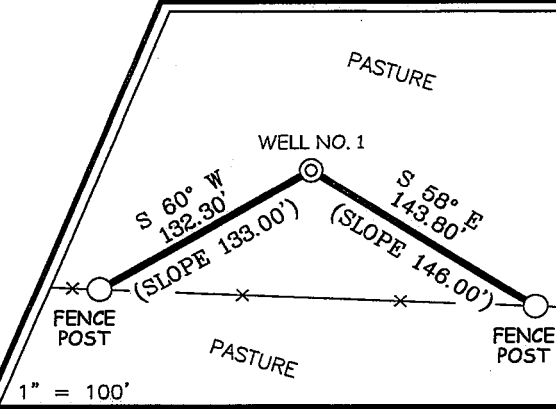

I THE UNDERSIGNED, HEREBY CERTIFY THAT THIS PLAT IS CORRECT TO THE BEST OF MY KNOWLEDGE AND BELIEF AND SHOWS ALL THE INFORMATION REQUIRED BY LAW AND THE REGULATIONS ISSUED AND PRESCRIBED BY THE DIVISION OF ENVIRONMENTAL PROTECTION.

P.S. 677
Gregory A. Smith

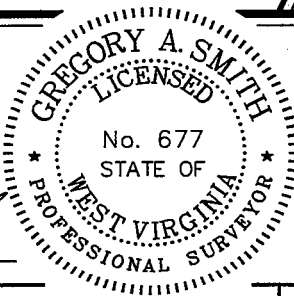

(+) DENOTES LOCATION OF WELL ON UNITED STATES TOPOGRAPHIC MAPS.
DATE SEPTEMBER 8, 20 11
OPERATORS WELL NO. CLUTTER #1
API WELL NO. 47 - 77 - 00584
STATE COUNTY PERMIT

MINIMUM DEGREE OF ACCURACY 1/200 FILE NO. 7715P1 (381-02)
PROVEN SOURCE OF ELEVATION DGPS (SUBMETER MAPPING GRADE) SCALE 1" = 500'

STATE OF WEST VIRGINIA
DIVISION OF ENVIRONMENTAL PROTECTION
OFFICE OF OIL AND GAS

WELL TYPE: OIL GAS LIQUID INJECTION WASTE DISPOSAL IF "GAS" PRODUCTION STORAGE DEEP SHALLOW

LOCATION: ELEVATION 1,513' WATERSHED TRIBUTARY OF LITTLE SANDY CREEK
DISTRICT RENO COUNTY PRESTON QUADRANGLE FELLOWSVILLE 7.5'

SURFACE OWNER GLEN W. CLUTTER ET AL ACREAGE 146.54±
ROYALTY OWNER GLEN W. CLUTTER ET AL LEASE ACREAGE 152±

PROPOSED WORK: DRILL CONVERT DRILL DEEPER REDRILL FRACTURE OR STIMULATE PLUG OFF OLD FORMATION PERFORATE NEW FORMATION PLUG AND ABANDON CLEAN OUT AND REPLUG OTHER

PHYSICAL CHANGE IN WELL (SPECIFY) _____ TARGET FORMATION ELK
ESTIMATED DEPTH 5,820'

WELL OPERATOR TEXAS KEYSTONE, INC. DESIGNATED AGENT GREGORY A. SMITH
ADDRESS 560 EPSILON DRIVE ADDRESS P.O. BOX 150
PITTSBURGH, PA 15238 GLENVILLE, WV 26351

CLUTTER LEASE WELL NO. 1

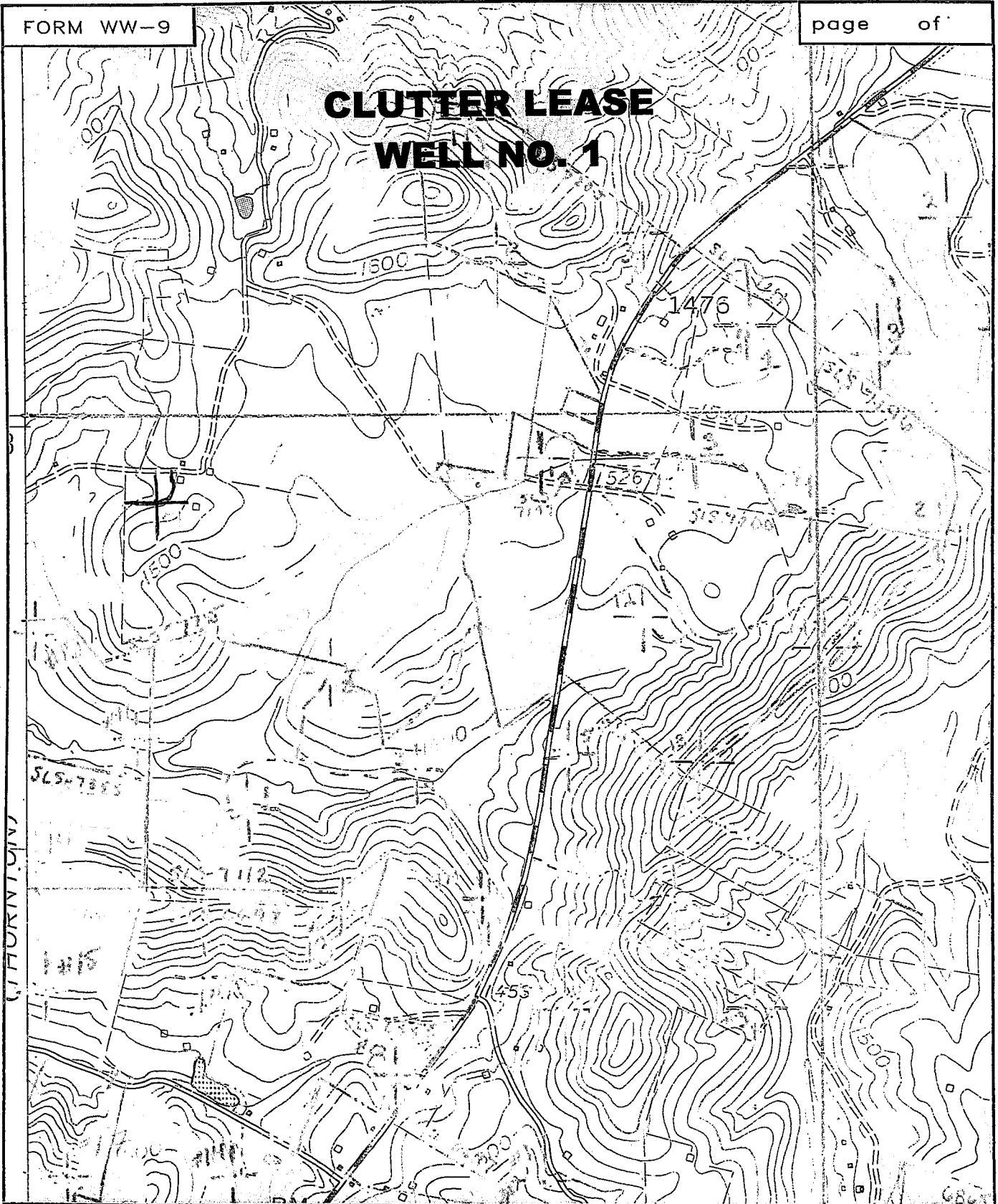

SMITH LAND SURVEYING
P.O. BOX 150 GLENVILLE, WV. 26351

TOPO SECTION OF FELLOWSVILLE 7.5'

FILE NO. 7715 DATE 9/26/11 SCALE 1"=1000'