

# WILLARD BOLYARD LEASE

## 60.998 ACRES±

### WELL NO. 7

WELL NO. 7  
STATE PLANE COORDINATES  
NORTH ZONE (NAD '27)

N. 288,866  
E. 1,897,295

LAT=(N) 39.29254  
LONG=(W) 79.86288

UTM (NAD '83)  
N. 4,349,648  
E. 598,062

WILLARD H. & CHARLOTTE BOLYARD  
65.80 ACRES±

WILLARD H. & CHARLOTTE BOLYARD  
60.998 ACRES±

CARL W. & LALAH L. LAREW  
171.53 ACRES±

ARCHIE LEE CASTEEL  
136.5 ACRES±

#### NOTES ON SURVEY

1. TIES TO WELLS AND CORNERS ARE BASED ON GRID NORTH FOR THE WV STATE PLANE COORDINATE SYSTEM NORTH ZONE NAD '27.
2. TIES TO REFERENCES ARE BASED ON MAGNETIC NORTH 05/12/10.
3. LEASE BOUNDARY SHOWN HEREON TAKEN FROM A TITLE OPINION AS PREPARED BY LEWIS, GLASSER, CASEY & ROLLINS DATED THE 21ST OF JULY 2009.
4. SURFACE OWNER AND ADJOINER INFORMATION TAKEN FROM THE ASSESSOR AND COUNTY CLERK RECORDS OF PRESTON COUNTY IN MAY, 2010.
5. WELL LAT./LONG. (NAD'27) ESTABLISHED BY DGPS(SUBMETER MAPPING GRADE).

#### REFERENCES

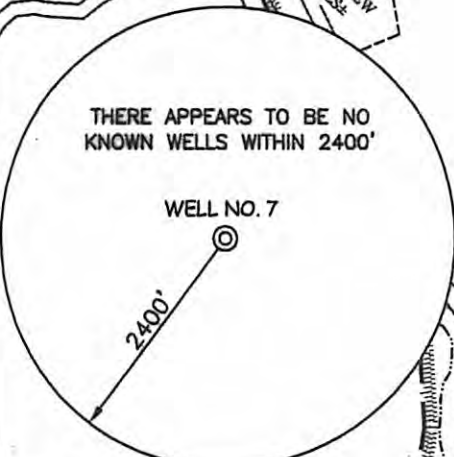
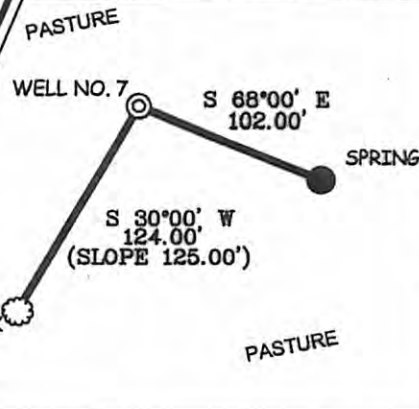

I THE UNDERSIGNED, HEREBY CERTIFY THAT THIS PLAT IS CORRECT TO THE BEST OF MY KNOWLEDGE AND BELIEF AND SHOWS ALL THE INFORMATION REQUIRED BY LAW AND THE REGULATIONS ISSUED AND PRESCRIBED BY THE DIVISION OF ENVIRONMENTAL PROTECTION.

P.S. 677 *Gregory A. Smith*



(+) DENOTES LOCATION OF WELL ON UNITED STATES TOPOGRAPHIC MAPS.  
 DATE JUNE 02, 20 10  
 OPERATORS WELL NO. WILLARD BOLYARD # 7  
 API WELL NO. 47 - 77 - 00541  
 STATE COUNTY PERMIT  
**CANCELLED**

MINIMUM DEGREE OF ACCURACY 1 / 200 FILE NO. 7440P7 (303-22)  
 PROVEN SOURCE OF ELEVATION DGPS (SUBMETER MAPPING GRADE) SCALE 1" = 400'

STATE OF WEST VIRGINIA  
 DIVISION OF ENVIRONMENTAL PROTECTION  
 OFFICE OF OIL AND GAS



WELL TYPE: OIL  GAS  LIQUID INJECTION  WASTE DISPOSAL  IF "GAS" PRODUCTION  STORAGE  DEEP  SHALLOW

LOCATION: ELEVATION 1,451' WATERSHED LEFT FORK OF SANDY CREEK  
 DISTRICT RENO COUNTY PRESTON QUADRANGLE FELLOWSVILLE 7.5'

SURFACE OWNER WILLARD H. BOLYARD AND CHARLOTTE S. BOLYARD ACREAGE 60.998±  
 ROYALTY OWNER WILLARD H. BOLYARD AND CHARLOTTE S. BOLYARD LEASE ACREAGE 60.998±

PROPOSED WORK: LEASE NO. \_\_\_\_\_  
 DRILL  CONVERT  DRILL DEEPER  REDRILL  FRACTURE OR STIMULATE  PLUG OFF OLD FORMATION   
 PERFORATE NEW FORMATION  PLUG AND ABANDON  CLEAN OUT AND REPLUG  OTHER   
 PHYSICAL CHANGE IN WELL (SPECIFY) \_\_\_\_\_ TARGET FORMATION ELK  
 ESTIMATED DEPTH 5,760'

WELL OPERATOR TEXAS KEYSTONE INC. DESIGNATED AGENT JON FARMER  
 ADDRESS 560 EPSILON DR. PITTSBURGH, PA 15238 ADDRESS 139-B KILGORE ROAD SCOTT DEPOT, WV 25560

10/24/2014

COUNTY NAME PERMIT