

55

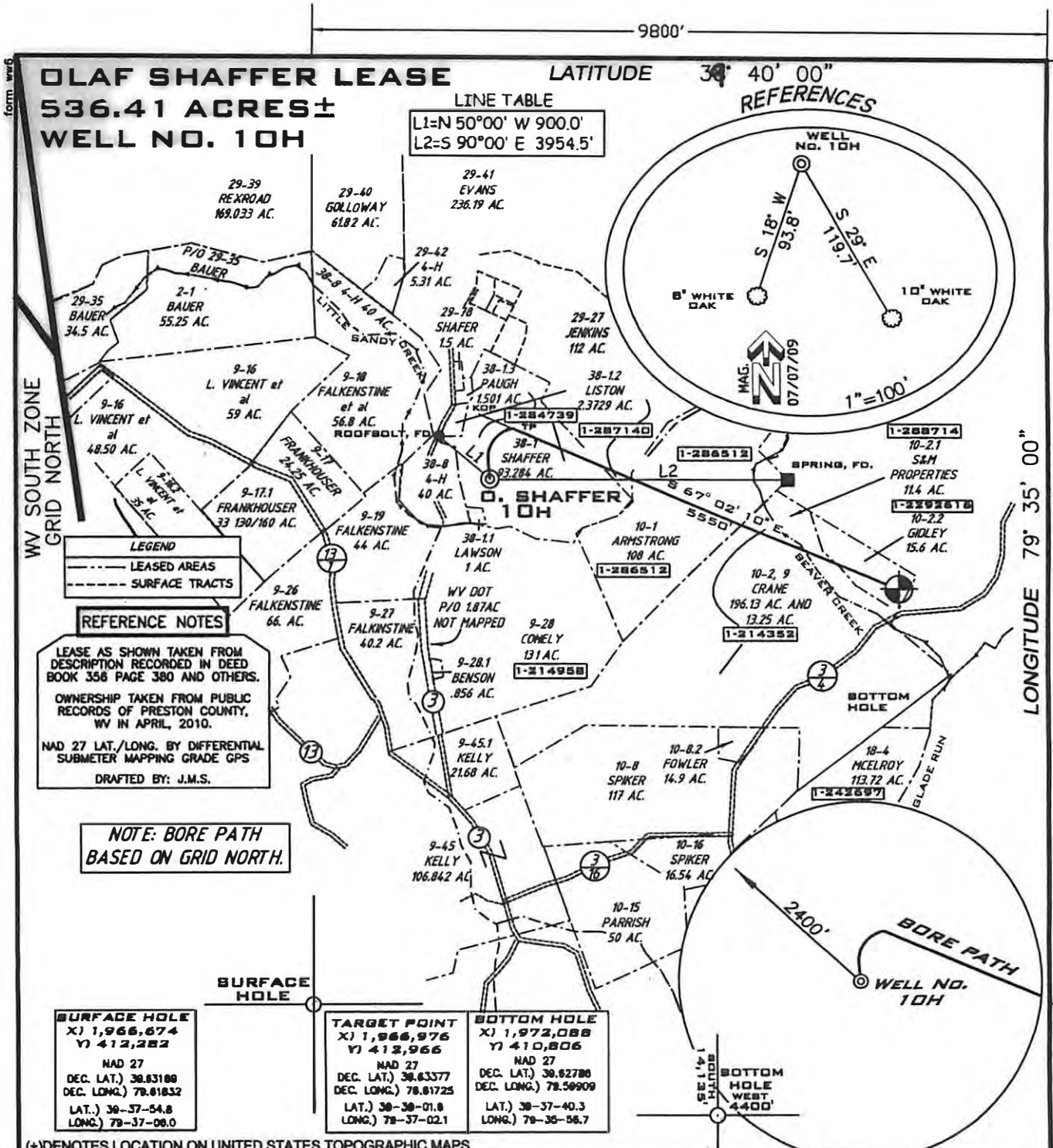

(+) DENOTES LOCATION ON UNITED STATES TOPOGRAPHIC MAPS

FILE NUMBER W090205 (WB14-40)

DRAWING NUMBER W090205\_10H.dwg

SCALE 1" = 2000'

MINIMUM DEGREE OF ACCURACY 1/200

PROVEN SOURCE OF ELEVATION SUBMETER MAPPING GRADE GPS

I THE UNDERSIGNED HEREBY CERTIFY THAT THIS PLAT IS CORRECT TO THE BEST OF MY KNOWLEDGE AND BELIEF AND SHOWS ALL THE INFORMATION REQUIRED BY LAW AND THE REGULATIONS ISSUED AND PRESCRIBED BY THE DEPARTMENT OF ENVIRONMENTAL PROTECTION

P.S. 1006 *Terry A. Shreve*

**ANGLE RIGHT LAND SURVEYING, LLC**  
 GRANTSVILLE WV 26147 (304) 354-0065  
 WESTON, WV 26452 (304) 269-5608

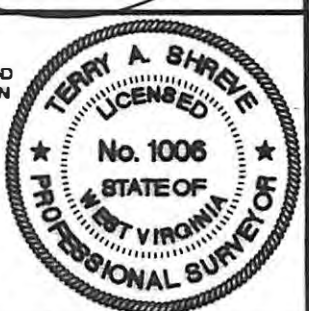

**STATE OF WEST VIRGINIA**  
**DEPARTMENT OF ENVIRONMENTAL PROTECTION**  
**OFFICE OF OIL AND GAS**



DATE: April 21, 2010

OPERATORS WELL NO. OLAF SHAFFER 10H

API WELL NO. 47-077-00559H

STATE WV COUNTY PRESTON PERMIT CANCELLED

WELL TYPE: OIL  GAS  LIQUID INJECTION  WASTE DISPOSAL   
 (IF "GAS") PRODUCTION  STORAGE  DEEP  SHALLOW

LOCATION ELEVATION 1763' WATERSHED LITTLE SANDY CREEK

DISTRICT PLEASANT COUNTY PRESTON

QUADRANGLE BRANDONVILLE 7.5' LEASE NUMBER 1-288714 1-284739 1-214352 1-286512 1-287140 1-2292675

SURFACE OWNER OLAF SHAFFER ACREAGE 93.284 ±

OIL & GAS ROYALTY OWNER OLAF SHAFFER LEASE ACREAGE 93.284 OF 536.41 ±

PROPOSED WORK: DRILL  CONVERT  DRILL DEEPER  REDRILL  FRACTURE OR STIMULATE  PLUG OFF OLD FORMATION   
 PERFORATE NEW FORMATION  OTHER PHYSICAL CHANGE (SPECIFY) \_\_\_\_\_

PLUG & ABANDON  CLEAN OUT & REPLUG

TARGET FORMATION MARCELLUS ESTIMATED DEPTH 7,870' + Horizontal Leg

WELL OPERATOR CHESAPEAKE APPALACHIA, L.L.C. DESIGNATED AGENT ERIC B. GILLESPIE

ADDRESS P.O. BOX 18496 OKLAHOMA CITY, OK 73154-0496 ADDRESS P.O. BOX 6070 CHARLESTON, WV 25362

07/26/2013