

LLL INC. LEASE 98 OF 110.87 ACRES± WELL NO. 2

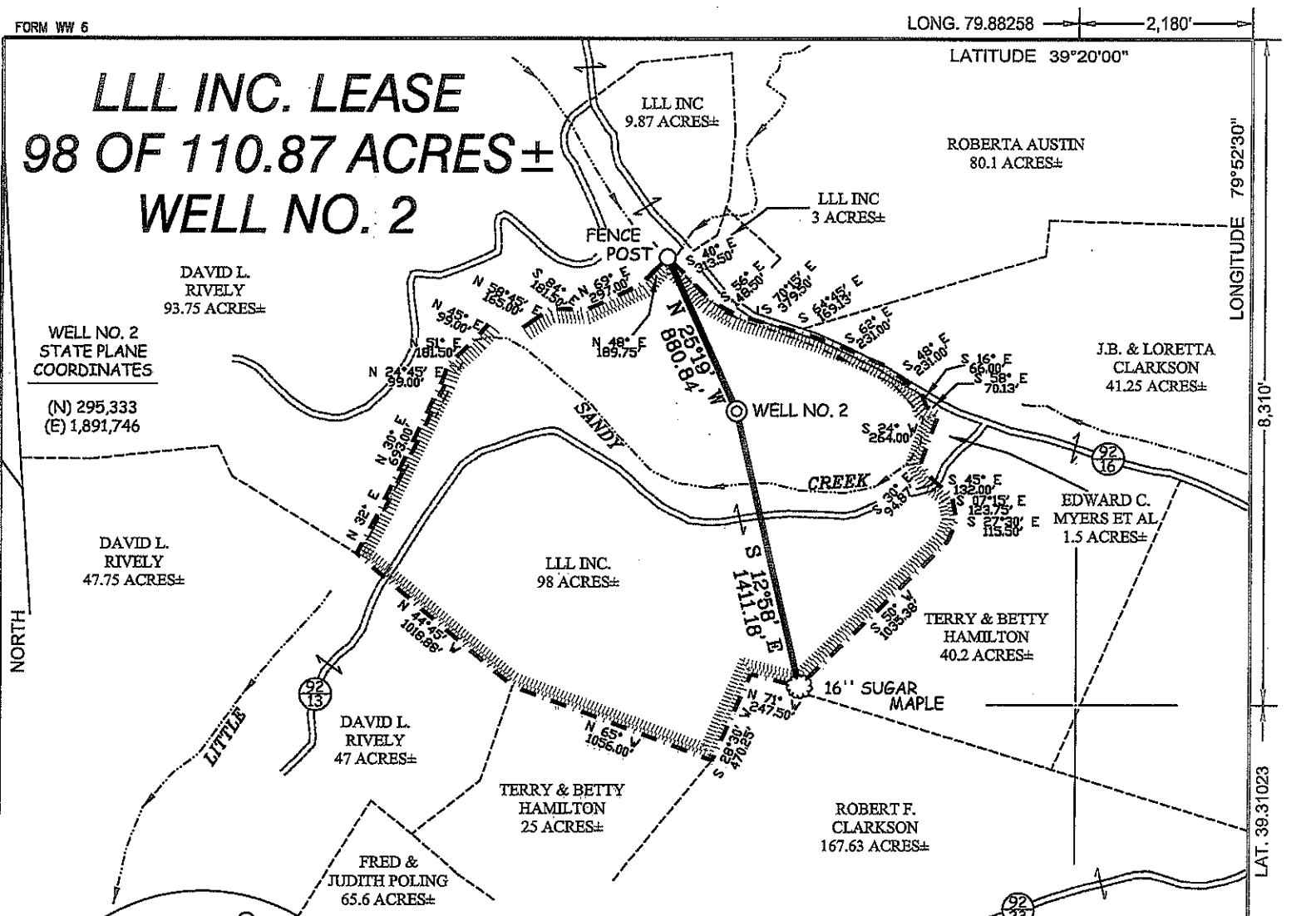

WELL NO. 2
STATE PLANE
COORDINATES

(N) 295,333
(E) 1,891,746

NORTH

LONGITUDE 79°52'30"

6,310'

LAT. 39.31023

NOTES ON SURVEY

1. TIES TO WELLS AND CORNERS ARE BASED ON GRID NORTH FOR THE WV STATE PLANE COORDINATE SYSTEM NORTH ZONE NAD '27.
2. TIES TO REFERENCES ARE BASED ON MAGNETIC NORTH 12/15/09.
3. LEASE BOUNDARY SHOWN HEREON TAKEN FROM DEED BOOK 96 PAGE 276 AND OTHER ADJOINING DEEDS
4. SURFACE OWNER AND ADJOINER INFORMATION TAKEN FROM THE ASSESSOR AND COUNTY CLERK RECORDS OF PRESTON COUNTY IN JULY, 2009.
5. WELL LAT./LONG. (NAD'27) ESTABLISHED BY DGPS(SUBMETER MAPPING GRADE).

REFERENCES

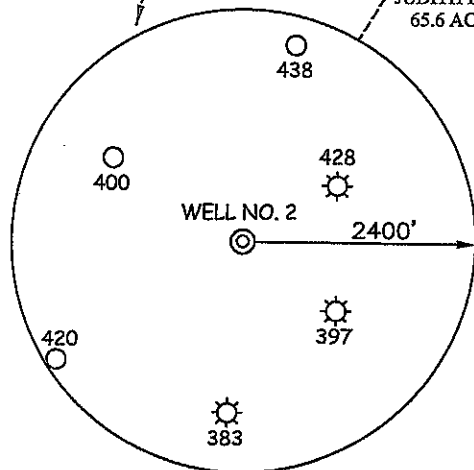
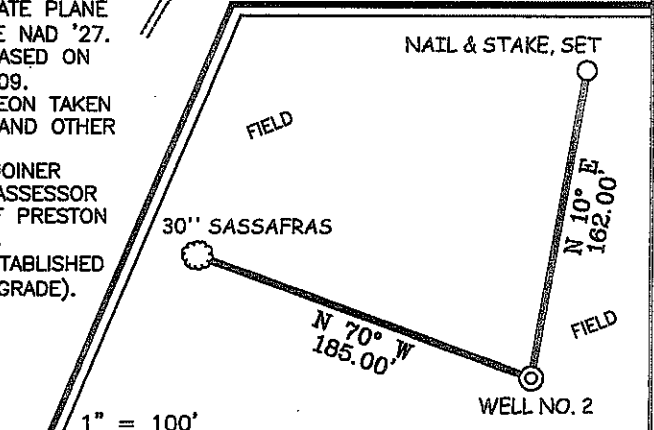

I THE UNDERSIGNED, HEREBY CERTIFY THAT THIS PLAT IS CORRECT TO THE BEST OF MY KNOWLEDGE AND BELIEF AND SHOWS ALL THE INFORMATION REQUIRED BY LAW AND THE REGULATIONS ISSUED AND PRESCRIBED BY THE DIVISION OF ENVIRONMENTAL PROTECTION.

P.S. 677 *Gregory A. Smith*

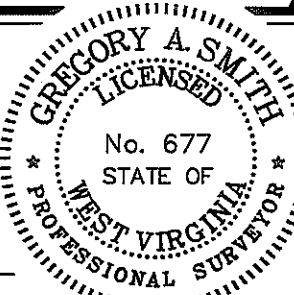

(+) DENOTES LOCATION OF WELL ON UNITED STATES TOPOGRAPHIC MAPS.

DATE JANUARY 21, 20 10

OPERATORS WELL NO. LLL INC. #2

API WELL NO. 47-077-00551
STATE COUNTY PERMIT

CANCELLED

STATE OF WEST VIRGINIA
DIVISION OF ENVIRONMENTAL PROTECTION
OFFICE OF OIL AND GAS



MINIMUM DEGREE OF ACCURACY 1/200 FILE NO. 7356P2R (293 - 38)
PROVEN SOURCE OF ELEVATION DGPS (SUBMETER MAPPING GRADE) SCALE 1" = 800'

WELL TYPE: OIL GAS INJECTION WASTE DISPOSAL IF "GAS" PRODUCTION STORAGE DEEP SHALLOW

LOCATION: ELEVATION 1,327' WATERSHED LITTLE SANDY CREEK
DISTRICT RENO COUNTY PRESTON QUADRANGLE THORNTON 7.5'

SURFACE OWNER LLL INC. ACREAGE 98 ACRES±
ROYALTY OWNER LLL INC. LEASE ACREAGE 98 OF 110.87 ACRES±

PROPOSED WORK: LEASE NO. _____
DRILL CONVERT DRILL DEEPER REDRILL FRACTURE OR STIMULATE PLUG OFF OLD FORMATION PERFORATE NEW FORMATION PLUG AND ABANDON CLEAN OUT AND REPLUG OTHER _____
PHYSICAL CHANGE IN WELL (SPECIFY) _____ TARGET FORMATION ELK
ESTIMATED DEPTH 5,630'

WELL OPERATOR TEXAS KEYSTONE INC. DESIGNATED AGENT JON FARMER
ADDRESS 560 EPSILON DRIVE ADDRESS 139-B KILGORE RD. 05/25/2012
PITTSBURG, PA 15238 SCOTT DEPOT, WV 25560

COUNTY NAME PERMIT