

# E. RUNNER LEASE 200.65 ACRES± WELL NO. 3

WELL NO. 3  
STATE PLANE  
COORDINATES  
(N) 297,251  
(E) 1,896,904

### NOTES ON SURVEY

1. TIES TO WELLS AND CORNERS ARE BASED ON GRID NORTH FOR THE WV STATE PLANE COORDINATE SYSTEM NORTH ZONE NAD '27.
2. TIES TO REFERENCES ARE BASED ON MAGNETIC NORTH 04/07/09.
3. LEASE BOUNDARY SHOWN HEREON TAKEN FROM DEED BOOK 145 PAGE 405, DEED BOOK 388 PAGE 459, DEED BOOK 285 PAGE 334, DEED BOOK 555 PAGE 276 AND DEED BOOK 239 PAGE 282.
4. SURFACE OWNER AND ADJOINER INFORMATION TAKEN FROM THE ASSESSOR AND COUNTY CLERK RECORDS OF PRESTON COUNTY IN JULY, 2008.
5. WELL LAT./LONG. (NAD'27) ESTABLISHED BY DGPS(SUBMETER MAPPING GRADE).
6. ORIGINAL PLAT DATED 04/10/09 REVISED 09/18/09 TO UPDATE CURRENT OWNERSHIP & SPOT CIRCLE INFORMATION.

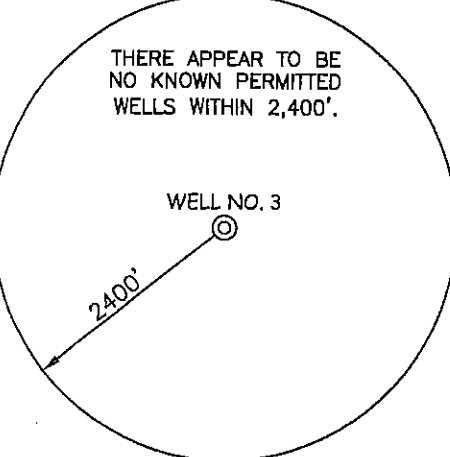

### REFERENCES

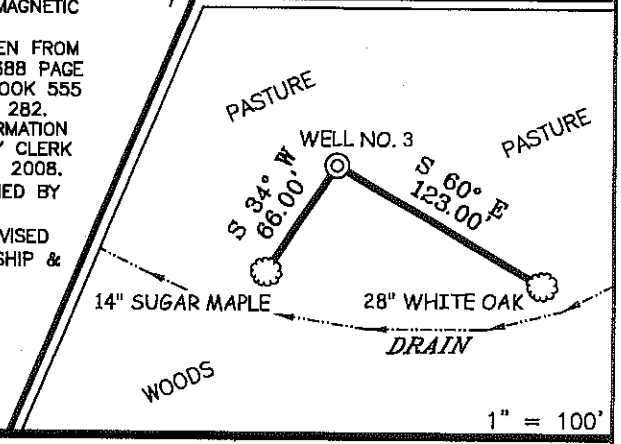

I THE UNDERSIGNED, HEREBY CERTIFY THAT THIS PLAT IS CORRECT TO THE BEST OF MY KNOWLEDGE AND BELIEF AND SHOWS ALL THE INFORMATION REQUIRED BY LAW AND THE REGULATIONS ISSUED AND PRESCRIBED BY THE DIVISION OF ENVIRONMENTAL PROTECTION.

P.S. 677  
*Gregory A. Smith*

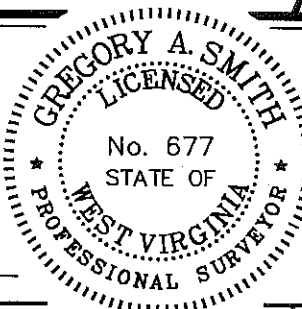

(+) DENOTES LOCATION OF WELL ON UNITED STATES TOPOGRAPHIC MAPS.  
DATE SEPTEMBER 18, 20 09  
OPERATORS WELL NO. E. RUNNER #3  
API WELL NO. 47-077-00535  
STATE WV COUNTY PRESTON PERMIT CANCELLED

MINIMUM DEGREE OF ACCURACY 1/200 FILE NO. 7112P3R (279-11)  
PROVEN SOURCE OF ELEVATION DGPS (SUBMETER MAPPING GRADE) SCALE 1" = 800'

STATE OF WEST VIRGINIA  
DIVISION OF ENVIRONMENTAL PROTECTION  
OFFICE OF OIL AND GAS



WELL TYPE: OIL  GAS  INJECTION  WASTE DISPOSAL  IF "GAS" PRODUCTION  STORAGE  DEEP  SHALLOW

LOCATION: ELEVATION 1,387' WATERSHED TRIBUTARY OF LITTLE SANDY CREEK  
DISTRICT RENO COUNTY PRESTON QUADRANGLE FELLOWSVILLE 7.5'

SURFACE OWNER HARRISON RUNNER HEIRS ACREAGE 105.75±  
ROYALTY OWNER HARRISON RUNNER HEIRS LEASE ACREAGE 200.65±

PROPOSED WORK: LEASE NO. \_\_\_\_\_  
DRILL  CONVERT  DRILL DEEPER  REDRILL  FRACTURE OR STIMULATE  PLUG OFF OLD   
FORMATION  PERFORATE NEW FORMATION  PLUG AND ABANDON  CLEAN OUT AND REPLUG  OTHER   
PHYSICAL CHANGE IN WELL (SPECIFY) \_\_\_\_\_ TARGET FORMATION ELK  
ESTIMATED DEPTH 5,690'

WELL OPERATOR TEXAS KEYSTONE, INC. DESIGNATED AGENT JON FARMER  
ADDRESS 560 EPSILON DRIVE ADDRESS 139-B KILGORE ROAD 03/02/2012  
PITTSBURGH, PA 15238 SCOTT DEPOT, WV 25560

COUNTY NAME  
PERMIT