

LINE	BEARING	DISTANCE
L1	N 19°19' E	408.20'
L2	N 21°43' E	130.70'
L3	N 25°51' E	197.00'
L4	N 30°20' E	196.80'
L5	N 37°38' E	197.50'
L6	N 40°13' E	196.80'
L7	N 45°24' E	512.40'
L8	S 38°57' W	251.70'
L9	S 42°44' E	204.10'
L10	N 35°00' E	251.80'
L11	S 01°00' E	291.50'
L12	S 23°15' W	412.60'
L13	N 72°08' W	2262.60'
L14	N 22°20' E	190.00'
L15	N 72°06' W	473.00'

MATHEW W. & MISTY A. BRADY
50.37 ACRES±

BRENDA K. DUNAWAY
83.85 ACRES±

LUKE E. BOLYARD
1.14 ACRES±

SHARON CROSCO
126.78 ACRES±

SHAWN L. & FRANK J. BOLYARD
79.25 ACRES±

BRIAN K. BOLYARD
2.04 ACRES±

JESSE JENNINGS
74.79 ACRES±

WESLEY T. & EVELYN WOLFE
95.87 ACRES±

F. BOLYARD LEASE 79.25 ACRES± WELL NO. 4 REFERENCES

WELL NO. 4
STATE PLANE
COORDINATES

(N) 299,240
(E) 1,899,951

SURFACE
LOTS

FENCE POST

FRANKLIN M. & PEGGY A. JENNINGS
27,889 ACRES±

STONE FOUND

NOTES ON SURVEY

1. TIES TO WELLS AND CORNERS ARE BASED ON GRID NORTH FOR THE WV STATE PLANE COORDINATE SYSTEM NORTH ZONE NAD '27.
2. TIES TO REFERENCES ARE BASED ON MAGNETIC NORTH 05/06/09.
3. LEASE BOUNDARY SHOWN HEREON TAKEN FROM DEED BOOK 626 PAGE 948.
4. SURFACE OWNER AND ADJOINER INFORMATION TAKEN FROM THE ASSESSOR AND COUNTY CLERK RECORDS OF PRESTON COUNTY IN JULY, 2008.
5. WELL LAT./LONG. (NAD'27) ESTABLISHED BY DGPS(SUBMETER MAPPING GRADE).

THERE APPEAR TO BE NO KNOWN PERMITTED WELLS WITHIN 2,400'

WELL NO. 4

2,400'

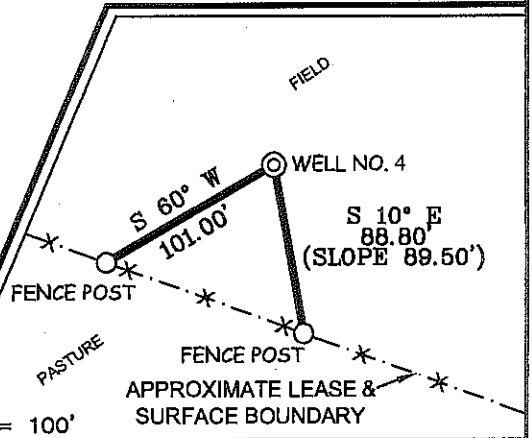

(+) DENOTES LOCATION OF WELL ON UNITED STATES TOPOGRAPHIC MAPS.

DATE SEPTEMBER 03, 20 09

OPERATORS WELL NO. F. BOLYARD #4

API WELL NO. 47 - 077 - 00525
STATE COUNTY PERMIT

CANCELLED

STATE OF WEST VIRGINIA
DIVISION OF ENVIRONMENTAL PROTECTION
OFFICE OF OIL AND GAS



I THE UNDERSIGNED, HEREBY CERTIFY THAT THIS PLAT IS CORRECT TO THE BEST OF MY KNOWLEDGE AND BELIEF AND SHOWS ALL THE INFORMATION REQUIRED BY LAW AND THE REGULATIONS ISSUED AND PRESCRIBED BY THE DIVISION OF ENVIRONMENTAL PROTECTION.

P.S. 677

Gregory A. Smith

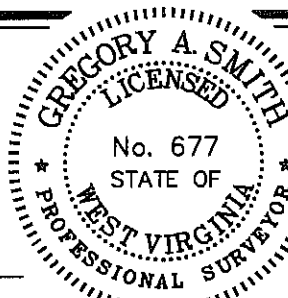

MINIMUM DEGREE OF ACCURACY 1/200 FILE NO. 7196P4 (279-38)
PROVEN SOURCE OF ELEVATION DGPS (SUBMETER MAPPING GRADE) SCALE 1" = 1000'

WELL TYPE: OIL GAS LIQUID INJECTION WASTE DISPOSAL IF "GAS" PRODUCTION STORAGE DEEP SHALLOW

LOCATION: ELEVATION 1,554' WATERSHED TRIBUTARY OF LITTLE SANDY CREEK
DISTRICT RENO COUNTY PRESTON QUADRANGLE FELLOWSVILLE 7.5'

SURFACE OWNER SHAWN L. & FRANK J. BOLYARD ACREAGE 79.25±
ROYALTY OWNER SHAWN L. & FRANK J. BOLYARD LEASE ACREAGE 79.25±

PROPOSED WORK: LEASE NO. _____
DRILL CONVERT DRILL DEEPER REDRILL FRACTURE OR STIMULATE PLUG OFF OLD
FORMATION _____ PERFORATE NEW FORMATION _____ PLUG AND ABANDON _____ CLEAN OUT AND REPLUG _____ OTHER _____
PHYSICAL CHANGE IN WELL (SPECIFY) _____ TARGET FORMATION ELK ESTIMATED DEPTH 5,860'

WELL OPERATOR TEXAS KEYSTONE, INC.
ADDRESS 560 EPSILON DR. PITTSBURGH, PA 15238

DESIGNATED AGENT JON FARMER

ADDRESS 139-B KILGORE ROAD SCOTT DEPOT, WV 25560 03/02/2012

COUNTY NAME PERMIT