

ROBERT H. RICHARDS
41.406 ACRES±

STANLEY W. JENNINGS
44.267 ACRES±

M. BRADY LEASE 50.37 ACRES± WELL NO. 1

DELMER R. HERSHMAN, ET AL
10.42 ACRES±

MATHEW & MISTY A. BRADY
24.531 ACRES±

CHARLES A. DEBRA L. NESTOR
12.621 ACRES±

FRANKLIN M. & PEGGY A. JENNINGS
69.50 ACRES±

MATHEW W. & MISTY A. BRADY
50.37 ACRES±

BRENDA KAY DUNAWAY
83.85 ACRES±

KENNETH R. SHAHAN
15.65 ACRES±

LORN A. WOLFE, ET AL
3.04 ACRES±

LORN A. WOLFE, ET AL
7.15 ACRES±

SHAWN L. & FRANK J. BOLDYARD
79.25 ACRES±

KENNETH R. SHAHAN
8.08 ACRES±

WELL NO. 1 STATE PLANE COORDINATES
(N) 302,337
(E) 1,897,348

NOTES ON SURVEY

1. TIES TO WELLS AND CORNERS ARE BASED ON GRID NORTH FOR THE WV STATE PLANE COORDINATE SYSTEM NORTH ZONE NAD '27.
2. TIES TO REFERENCES ARE BASED ON MAGNETIC NORTH 04/29/09.
3. LEASE BOUNDARY SHOWN HEREON TAKEN FROM DEED BOOK 637 PAGE 998.
4. SURFACE OWNER AND ADJOINER INFORMATION TAKEN FROM THE ASSESSOR AND COUNTY CLERK RECORDS OF PRESTON COUNTY IN JULY, 2008.
5. WELL LAT./LONG. (NAD'27) ESTABLISHED BY DGPS(SUBMETER MAPPING GRADE).

REFERENCES

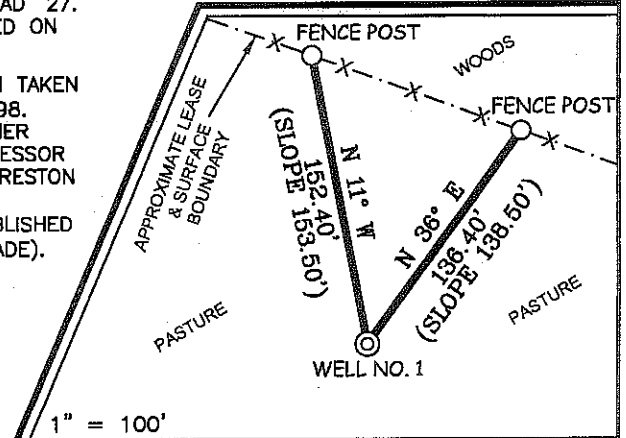

THERE APPEAR TO BE NO KNOWN PERMITTED WELLS WITHIN 2,400'

WELL NO. 1

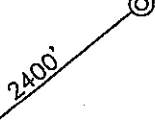

I THE UNDERSIGNED, HEREBY CERTIFY THAT THIS PLAT IS CORRECT TO THE BEST OF MY KNOWLEDGE AND BELIEF AND SHOWS ALL THE INFORMATION REQUIRED BY LAW AND THE REGULATIONS ISSUED AND PRESCRIBED BY THE DIVISION OF ENVIRONMENTAL PROTECTION.

P.S. 677

Gregory A. Smith

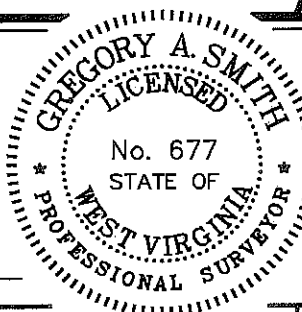

(+) DENOTES LOCATION OF WELL ON UNITED STATES TOPOGRAPHIC MAPS.

DATE MAY 05, 20 09

OPERATORS WELL NO. M. BRADY #1

API WELL NO. 47-077-00517
STATE WV COUNTY PRESTON PERMIT CANCELLED

MINIMUM DEGREE OF ACCURACY 1/200 FILE NO. 7205P1 (279-33)
PROVEN SOURCE OF ELEVATION DGPS (SUBMETER MAPPING GRADE) SCALE 1" = 500'

STATE OF WEST VIRGINIA
DIVISION OF ENVIRONMENTAL PROTECTION
OFFICE OF OIL AND GAS



WELL TYPE: OIL GAS LIQUID INJECTION WASTE DISPOSAL IF "GAS" PRODUCTION STORAGE DEEP SHALLOW

LOCATION: ELEVATION 1,517' WATERSHED LITTLE SANDY CREEK
DISTRICT RENO COUNTY PRESTON QUADRANGLE FELLOWSVILLE 7.5'

SURFACE OWNER MATHEW W. & MISTY A. BRADY ACREAGE 50.37±
ROYALTY OWNER MATHEW W. & MISTY A. BRADY LEASE ACREAGE 50.37±

PROPOSED WORK: LEASE NO. _____
DRILL CONVERT DRILL DEEPER REDRILL FRACTURE OR STIMULATE PLUG OFF OLD
FORMATION PERFORATE NEW FORMATION PLUG AND ABANDON CLEAN OUT AND REPLUG OTHER
PHYSICAL CHANGE IN WELL (SPECIFY) _____ TARGET FORMATION ELK
ESTIMATED DEPTH 5,820'

WELL OPERATOR TEXAS KEYSTONE, INC.
ADDRESS 560 EPSILON DR. PITTSBURGH, PA 15238

DESIGNATED AGENT JON FARMER
ADDRESS 139-B KILGORE ROAD SCOTT DEPOT, WV 25560

03/02/2012

COUNTY NAME
PERMIT