

PIAZZA LEASE 46.23 OF 83.6 ACRES ± WELL NO. 1

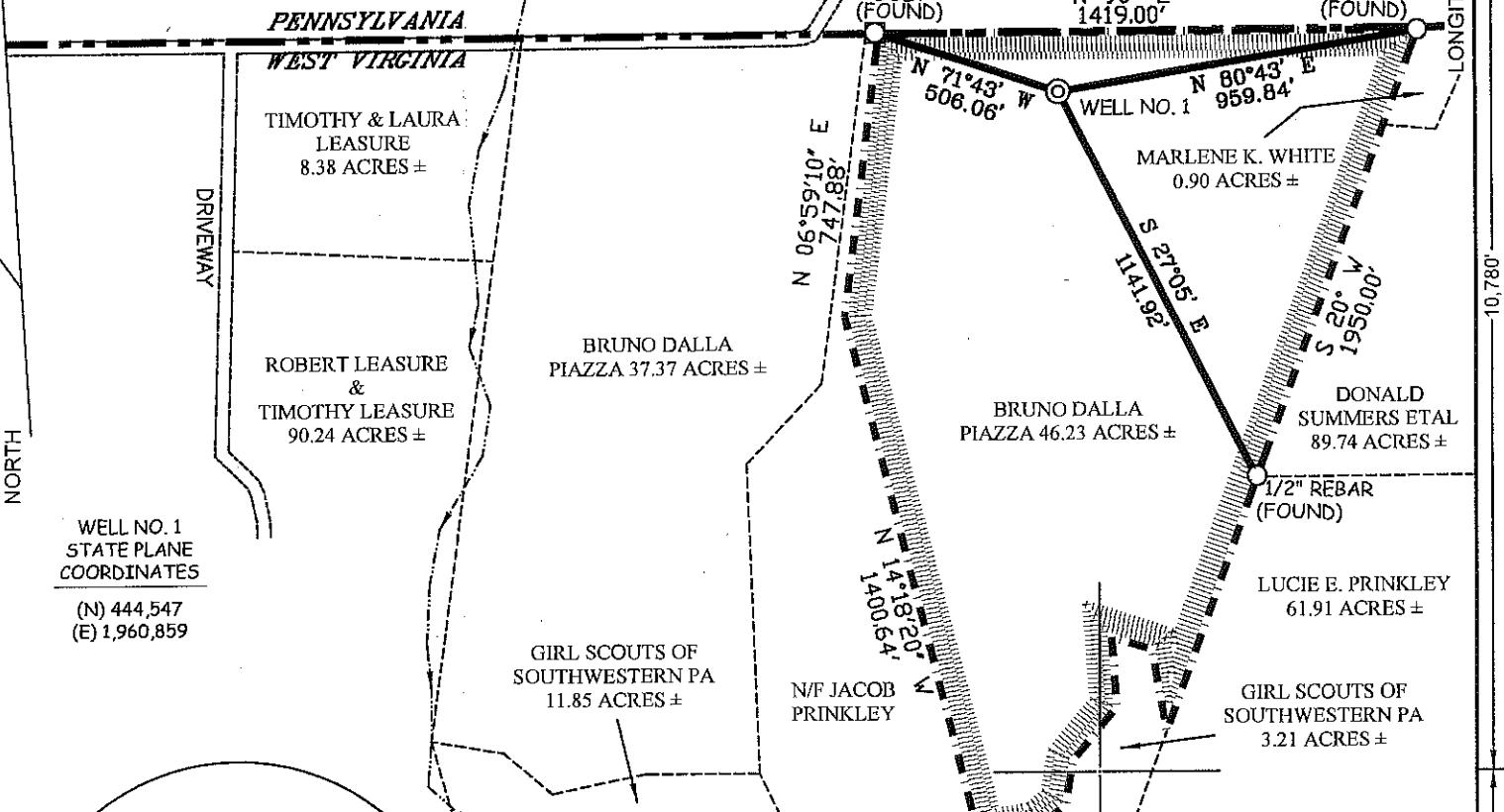

WELL NO. 1
STATE PLANE
COORDINATES
(N) 444,547
(E) 1,960,859

NOTES ON SURVEY

1. TIES TO WELLS AND CORNERS ARE BASED ON GRID NORTH FOR THE WV STATE PLANE COORDINATE SYSTEM NORTH ZONE NAD '27.
2. TIES TO REFERENCES ARE BASED ON MAGNETIC NORTH 08-23-07.
3. LEASE BOUNDARY SHOWN HEREON TAKEN FROM A PLAT OF SURVEY BY RANDALL MYERS LLS 751 12/05/1997.
4. SURFACE OWNER AND ADJOINER INFORMATION TAKEN FROM THE ASSESSOR AND COUNTY CLERK RECORDS OF PRESTON COUNTY IN JULY, 2007.
5. WELL LAT./LONG. (NAD'27) ESTABLISHED BY DGPS(SUBMETER MAPPING GRADE).
6. THIS PLAT HAS BEEN UPDATED TO REFLECT CURRENT OWNERSHIP & SPOT CIRCLE INFORMATION.

REFERENCES

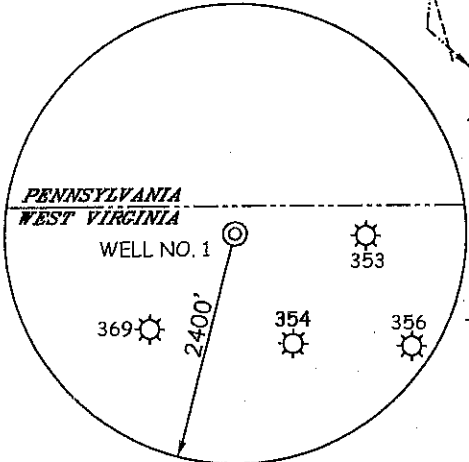
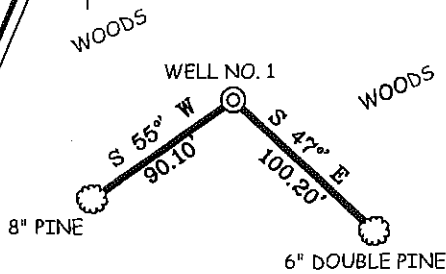

I THE UNDERSIGNED, HEREBY CERTIFY THAT THIS PLAT IS CORRECT TO THE BEST OF MY KNOWLEDGE AND BELIEF AND SHOWS ALL THE INFORMATION REQUIRED BY LAW AND THE REGULATIONS ISSUED AND PRESCRIBED BY THE DIVISION OF ENVIRONMENTAL PROTECTION.

P.S. *Gregory A. Smith*
677

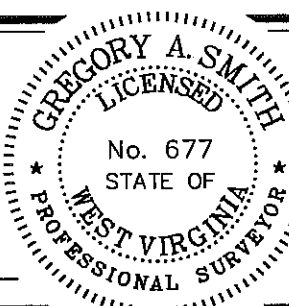

(+) DENOTES LOCATION OF WELL ON UNITED STATES TOPOGRAPHIC MAPS.

DATE SEPTEMBER 18, 20 07
 UPDATED JANUARY 14, 20 09
 OPERATORS WELL NO. PIAZZA #1
 API WELL NO. 47-077-00445
 STATE COUNTY PERMIT

MINIMUM DEGREE OF ACCURACY 1/200 FILE NO. 6553BP1R (242-47)
 PROVEN SOURCE OF ELEVATION DGPS (SUBMETER MAPPING GRADE) SCALE 1" = 500'

STATE OF WEST VIRGINIA
 DIVISION OF ENVIRONMENTAL PROTECTION
 OFFICE OF OIL AND GAS



WELL TYPE: OIL GAS LIQUID INJECTION WASTE DISPOSAL IF "GAS" PRODUCTION STORAGE DEEP SHALLOW

LOCATION: ELEVATION 1,807' WATERSHED BIG SANDY CREEK
 DISTRICT GRANT COUNTY PRESTON QUADRANGLE BRUCETON MILLS 7.5'

SURFACE OWNER BRUNO DALLA-PIAZZA ACREAGE 46.23 ±
 ROYALTY OWNER BRUNO DALLA-PIAZZA LEASE ACREAGE 46.23 OF 83.6 ±

PROPOSED WORK: LEASE NO.
 DRILL CONVERT DRILL DEEPER REDRILL FRACTURE OR STIMULATE PLUG OFF OLD FORMATION
 PERFORATE NEW FORMATION PLUG AND ABANDON CLEAN OUT AND REPLUG OTHER

PHYSICAL CHANGE IN WELL (SPECIFY) TARGET FORMATION ELK
 ESTIMATED DEPTH 6,110'

WELL OPERATOR TEXAS KEYSTONE, INC. DESIGNATED AGENT JON FARMER
 ADDRESS 560 EPSILON DR. ADDRESS 139-B KILGORE RD.
PITTSBURGH, PA 15238 SCOTT DEPOT, WV 25560 **03/02/2012**

COUNTY NAME
PERMIT