

LATITUDE 39-35-00 N

LONGITUDE 79-45-00 W

References

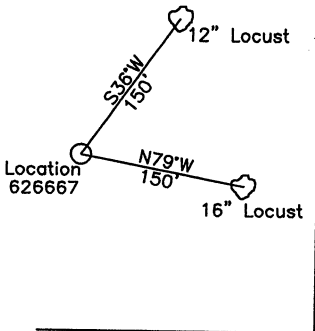

WGS 84 Coordinates
39.564980 N
79.762436 W

Geographic Coordinates
NAD 27
39.564896 N
79.762658 W

NORTH

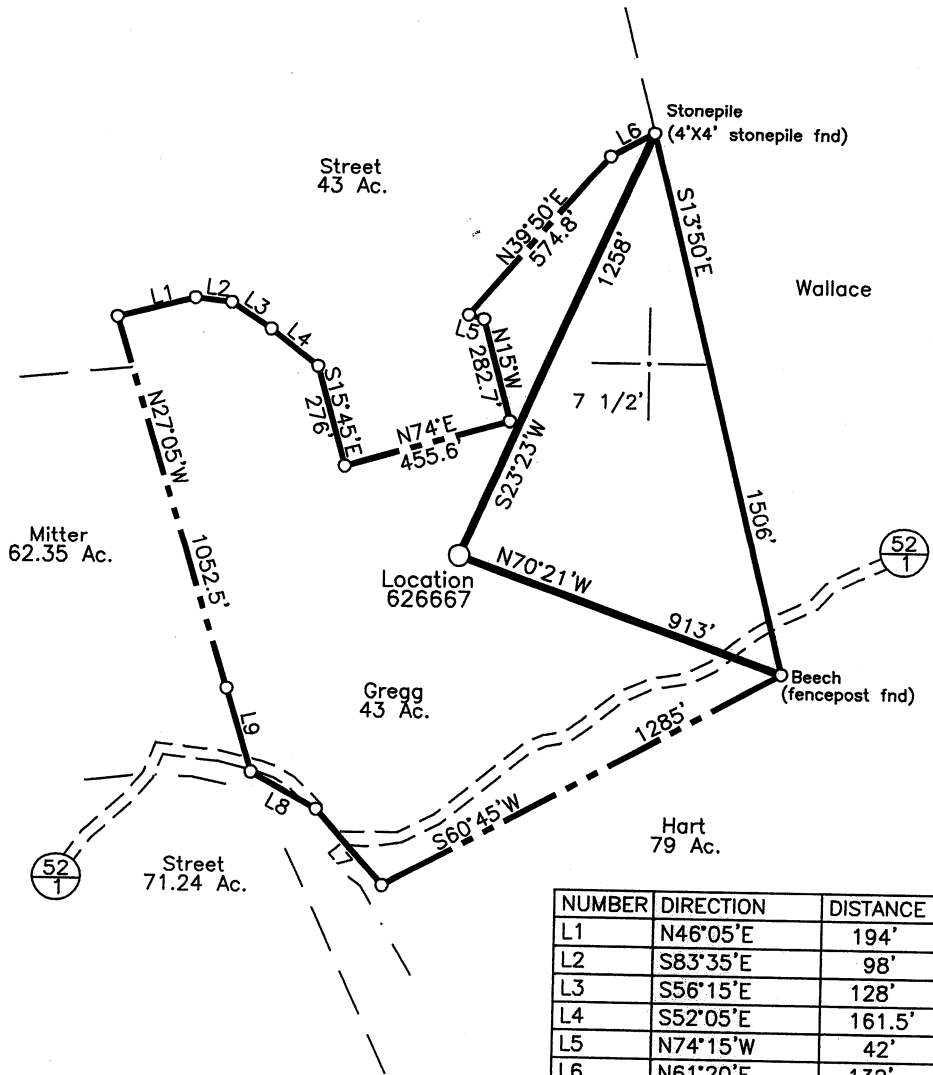
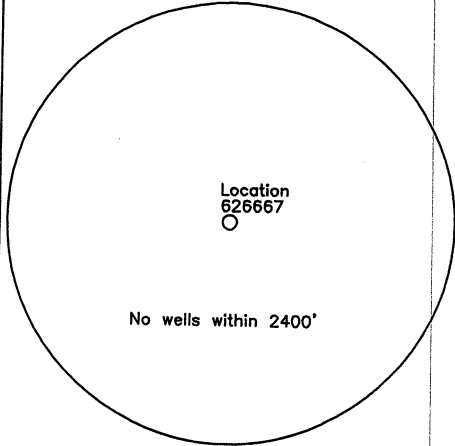

NUMBER	DIRECTION	DISTANCE
L1	N46°05'E	194'
L2	S83°35'E	98'
L3	S56°15'E	128'
L4	S52°05'E	161.5'
L5	N74°15'W	42'
L6	N61°20'E	132'
L7	N41°05'W	274'
L8	N61°00'W	201.5'
L9	N27°30'W	228'

(+) DENOTES LOCATION OF WELL ON UNITED STATES TOPOGRAPHIC MAPS

FILE NO. _____
DRAWING NO. 1
SCALE 1" = 500'
MINIMUM DEGREE OF ACCURACY 1 in 200
PROVEN SOURCE OF ELEVATION GPS
submeter unit

I THE UNDERSIGNED, HEREBY CERTIFY THAT THIS PLAT IS CORRECT TO THE BEST OF MY KNOWLEDGE AND BELIEF AND SHOWS ALL THE INFORMATION REQUIRED BY LAW AND THE REGULATIONS ISSUED AND PRESCRIBED BY THE DEPARTMENT OF ENERGY.

(SIGNED) David Jackson
R.P.E. _____ L.L.S. 708

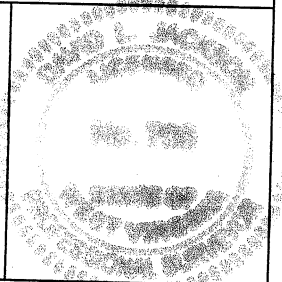

STATE OF WEST VIRGINIA
Division of Environmental Protection
OFFICE OF OIL AND GAS

DATE September 28, 2007
OPERATOR'S WELL NO. 626667
API WELL NO. _____

WELL TYPE: OIL _____ GAS X LIQUID INJECTION _____ WASTE DISPOSAL _____
(IF "GAS") PRODUCTION X STORAGE _____ DEEP _____ SHALLOW X

47 - 077 - 00361
STATE COUNTY PERMIT

LOCATION: ELEVATION 1,733' WATER SHED Bull Run
DISTRICT Valley COUNTY Preston
QUADRANGLE Section 7 1/2' Masontown

CANCELLED

SURFACE OWNER Philip L. Gregg and Janet E. Gregg ACREAGE 43 ac.
OIL & GAS ROYALTY OWNER Philip L. Gregg and Janet E. Gregg LEASE ACREAGE 43 ac.
LEASE NO. 1234299

PROPOSED WORK: DRILL X CONVERT _____ DRILL DEEPER _____ REDRILL _____ FRACTURE OR STIMULATE _____ PLUG OFF OLD FORMATION _____ PERFORATE NEW FORMATION X OTHER PHYSICAL CHANGE IN WELL (SPECIFY) _____

PLUG AND ABANDON _____ CLEAN OUT AND REPLUG _____
TARGET FORMATION Marcellus ESTIMATED DEPTH 7,689'
WELL OPERATOR Chesapeake Appalachia, L.L.C. DESIGNATED AGENT Michael John
ADDRESS P.O. Box 6070 Charleston, WV 25362 ADDRESS P.O. Box 6070 Charleston, WV 25362