

NORTH

References

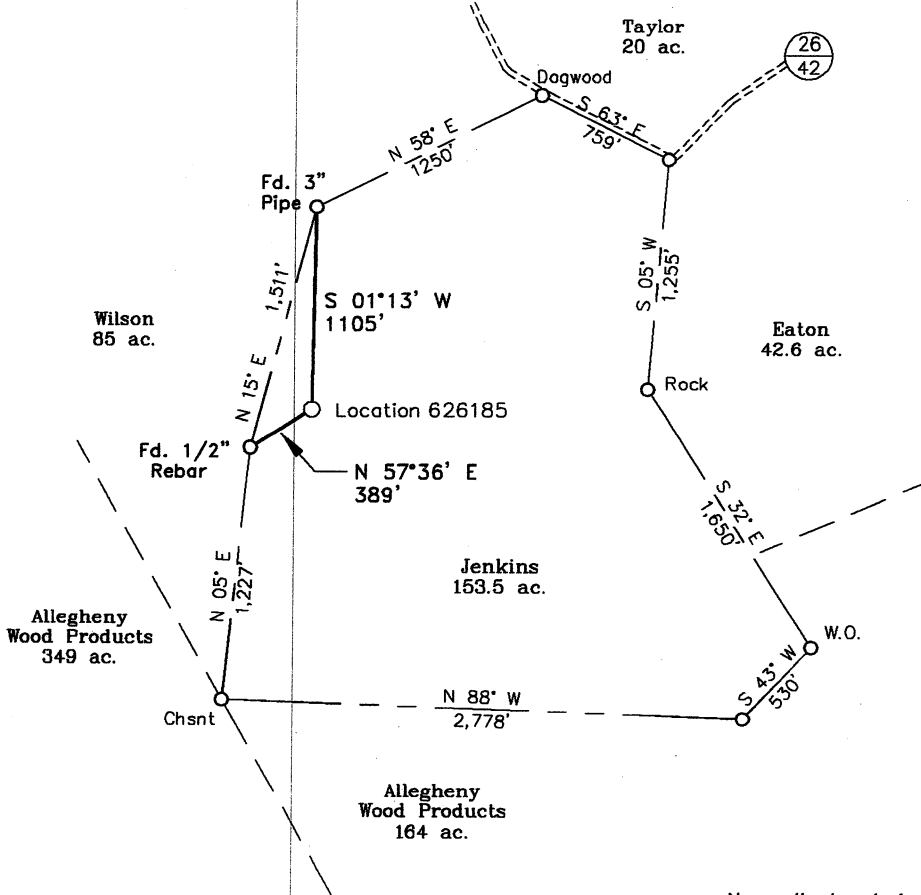
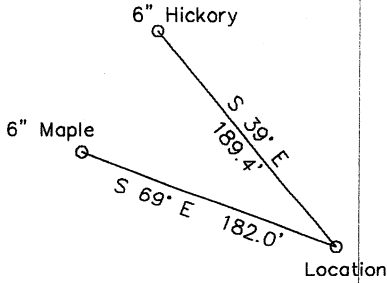

NAD27 Coordinates:  
39-31-45.4 N  
79-40-20.3 W  
WGS84 Coordinates:  
39.529373 N  
79.672071 W

7 1/2'

No wells located within 2,400' of location.

(+) DENOTES LOCATION OF WELL ON UNITED STATES TOPOGRAPHIC MAPS

FILE NO. \_\_\_\_\_  
DRAWING NO. 1  
SCALE 1" = 1,000'  
MINIMUM DEGREE OF ACCURACY 1 in 200  
PROVEN SOURCE OF ELEVATION GPS  
Submeter unit

I THE UNDERSIGNED, HEREBY CERTIFY THAT THIS PLAT IS CORRECT TO THE BEST OF MY KNOWLEDGE AND BELIEF AND SHOWS ALL THE INFORMATION REQUIRED BY LAW AND THE REGULATIONS ISSUED AND PRESCRIBED BY THE DEPARTMENT OF ENERGY.  
(SIGNED) \_\_\_\_\_  
R.P.E. \_\_\_\_\_ L.L.S. 791

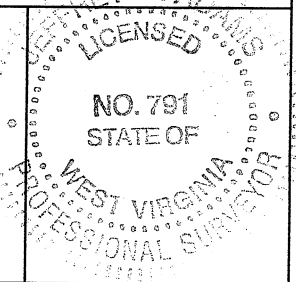

STATE OF WEST VIRGINIA  
Division of Environmental Protection  
OFFICE OF OIL AND GAS

DATE November 2, 2006  
OPERATOR'S WELL NO. 626185  
API WELL NO. \_\_\_\_\_

WELL TYPE: OIL \_\_\_ GAS X LIQUID INJECTION \_\_\_ WASTE DISPOSAL \_\_\_  
(IF "GAS") PRODUCTION X STORAGE \_\_\_ DEEP \_\_\_ SHALLOW X

47 - 077 - 00343  
STATE COUNTY PERMIT

**CANCELLED**

LOCATION: ELEVATION 1,933' WATER SHED Cheat River  
DISTRICT Pleasant COUNTY Preston  
QUADRANGLE Valley Point 7 1/2'

SURFACE OWNER Michael J. & Pamela S. Jenkins ACREAGE 153.5 ac.  
OIL & GAS ROYALTY OWNER Michael J. & Pamela S. Jenkins LEASE ACREAGE 153.5 ac.  
LEASE NO. 1214960

PROPOSED WORK: DRILL X CONVERT \_\_\_ DRILL DEEPER \_\_\_ REDRILL \_\_\_ FRACTURE OR STIMULATE \_\_\_ PLUG OFF OLD FORMATION \_\_\_ PERFORATE NEW FORMATION X OTHER PHYSICAL CHANGE IN WELL (SPECIFY) \_\_\_\_\_

PLUG AND ABANDON \_\_\_ CLEAN OUT AND REPLUG \_\_\_  
TARGET FORMATION Marcellus

ESTIMATED DEPTH 8,050'

WELL OPERATOR Chesapeake Appalachia, LLC. DESIGNATED AGENT Michael John

ADDRESS P.O. Box 6070, Charleston, WV 25362-0070 ADDRESS P.O. Box 6070, Charleston, WV 25362-0070

COUNTY NAME PERMIT