

REFERENCE POINTS
 6' B. OAK
 N10°E 128'
 LISTON
 S34°W 99' No 1
 235' POPLAR

Janice
 5/5/98

PIT ROLD
 92 Ac.

7,850'
 LATITUDE 39°27'30"

LONGITUDE 79°05'00"

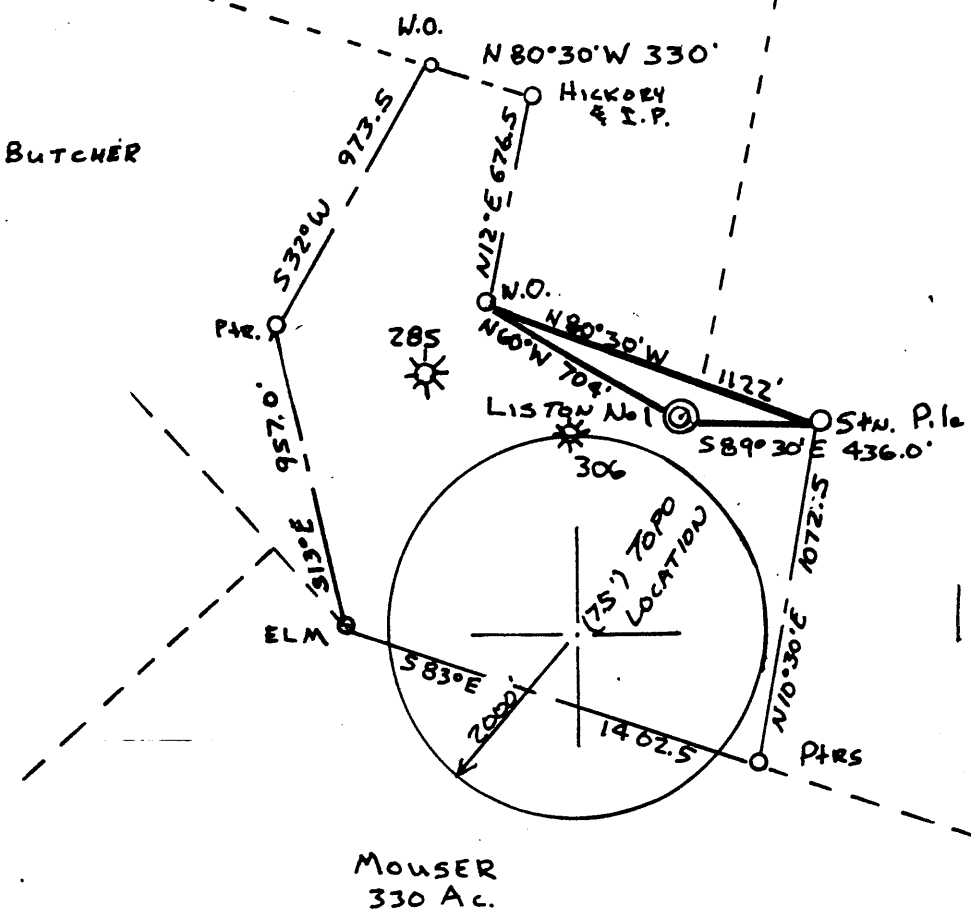

P. BILLY
 24 ± 50 Ac. Tracts

1.805
1.40W

MOUSER
 330 Ac.

(+) DENOTES LOCATION OF WELL ON UNITED STATES TOPOGRAPHIC MAPS

FILE NO. 98-1
 DRAWING NO. 98003
 SCALE 1" = 600'
 MINIMUM DEGREE OF ACCURACY 1:200
 PROVEN SOURCE OF ELEVATION EXISTING Well # 285
NORTHWEST OF LOCATION

I THE UNDERSIGNED, HEREBY CERTIFY THAT THIS PLAT IS CORRECT TO THE BEST OF MY KNOWLEDGE AND BELIEF AND SHOWS ALL THE INFORMATION REQUIRED BY LAW AND THE REGULATIONS ISSUED AND PRESCRIBED BY THE DEPARTMENT OF ENERGY.
 (SIGNED) *Mark C. Shamelin*
 R.P.E. _____ L.L.S. 827

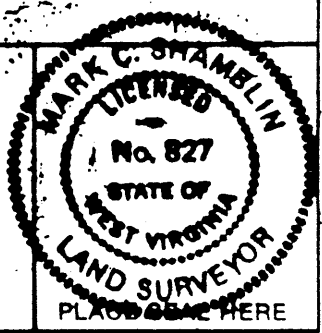

WEST VIRGINIA
 DIVISION OF ENVIRONMENTAL PROTECTION
 OFFICE OF OIL AND GAS
 #10 McJUNKIN ROAD
 NITRO, WEST VIRGINIA 25143-2506



DATE JANUARY 15, 1998
 OPERATOR'S WELL NO. LISTON No. 1
 API WELL NO. 47-077-00315
 STATE COUNTY PERMIT

WELL TYPE: OIL ___ GAS X LIQUID INJECTION ___ WASTE DISPOSAL ___
 (IF "GAS,") PRODUCTION ___ STORAGE ___ DEEP ___ SHALLOW X
 LOCATION: ELEVATION 1718 WATER SHED THREE FORK CREEK
 DISTRICT Lyons COUNTY PRESTON
 QUADRANGLE NEWBURG (7.5')

SURFACE OWNER JORETTA LISTON & SHIRLEY GODFREY ACREAGE 47.9
 OIL & GAS ROYALTY OWNER JORETTA LISTON & SHIRLEY GODFREY ACREAGE 47.9
 LEASE NO. _____

PROPOSED WORK: DRILL X CONVERT ___ DRILL DEEPER ___ REDRILL ___ FRACTURE OR
 STIMULATE X PLUG OFF OLD FORMATION ___ PERFORATE NEW
 FORMATION ___ OTHER PHYSICAL CHANGE IN WELL (SPECIFY) _____

PLUG AND ABANDON ___ CLEAN OUT AND REPLUG ___
 TARGET FORMATION FOURTH SAND ESTIMATED DEPTH 2700'
 WELL OPERATOR LOMAK OPERATING Co. DESIGNATED AGENT OLIN SHOKEY
 ADDRESS STATE RT 85 ADDRESS RT 1 Box 139B
YATESBORO PA 16263 RAVENSWOOD WV 26164

COUNTY NAME PRESTON
 PERMIT 0315