

(+) DENOTES LOCATION OF WELL ON UNITED STATES TOPOGRAPHIC MAPS

FILE NO. _____
 DRAWING NO. _____
 SCALE 1" = 400'
 MINIMUM DEGREE OF ACCURACY 1 PART IN 300
 PROVEN SOURCE OF ELEVATION TAKEN FROM LAKE LYNN TOPOGRAPHIC MAP

I THE UNDERSIGNED, HEREBY CERTIFY THAT THIS PLAT IS CORRECT TO THE BEST OF MY KNOWLEDGE AND BELIEF AND SHOWS ALL THE INFORMATION REQUIRED BY LAW AND THE REGULATIONS ISSUED AND PRESCRIBED BY THE DEPARTMENT OF ENERGY.
 (SIGNED) James B. Telfer
 R.P.E. 2086 L.L.S. _____

PLACE SEAL HERE

STATE OF WEST VIRGINIA
 DEPARTMENT OF ENERGY
 OIL AND GAS DIVISION



DATE FEBRUARY 23, 1990
 OPERATOR'S WELL NO. YEAGER No. 1 (REV)
 API WELL NO. 47-077-00284

WELL TYPE: OIL ___ GAS X LIQUID INJECTION ___ WASTE DISPOSAL ___
 (IF "GAS,") PRODUCTION ___ STORAGE X DEEP ___ SHALLOW ___
 LOCATION: ELEVATION 2340 WATERSHED RYAN HOLLOW RUN TO RUBLES RUN
 DISTRICT GIANT COUNTY PRESTON
 QUADRANGLE LAKE LYNN NEPT NG
 SURFACE OWNER GLADYS YEAGER & DAVID G. YEAGER ACREAGE 112.17
 OIL & GAS ROYALTY OWNER GLADYS YEAGER & DAVID G. YEAGER LEASE ACREAGE 112.17
 LEASE NO. FORMERLY 47-077-00252
 PROPOSED WORK: DRILL X CONVERT ___ DRILL DEEPER ___ REDRILL ___ FRACTURE OR
 STIMULATE ___ PLUG OFF OLD FORMATION ___ PERFORATE NEW
 FORMATION ___ OTHER PHYSICAL CHANGE IN WELL (SPECIFY) CANCELLED.

PLUG AND ABANDON ___ CLEAN OUT AND REPLUG ___
 TARGET FORMATION ORISKANY ESTIMATED DEPTH 8000
 WELL OPERATOR R.E. FOX & ASSOCIATES H106 DESIGNATED AGENT Robin Lee Stivalotta
 ADDRESS 370 LEONARD AVE. WASHINGTON, PA 15301 ADDRESS 4084 3621 Morgantown, WV 26505
DEEP WELL 6-0-000

COUNTY NAME PRESTON
 PERMIT 0252

HT. HALL 48673 FORM WW-6

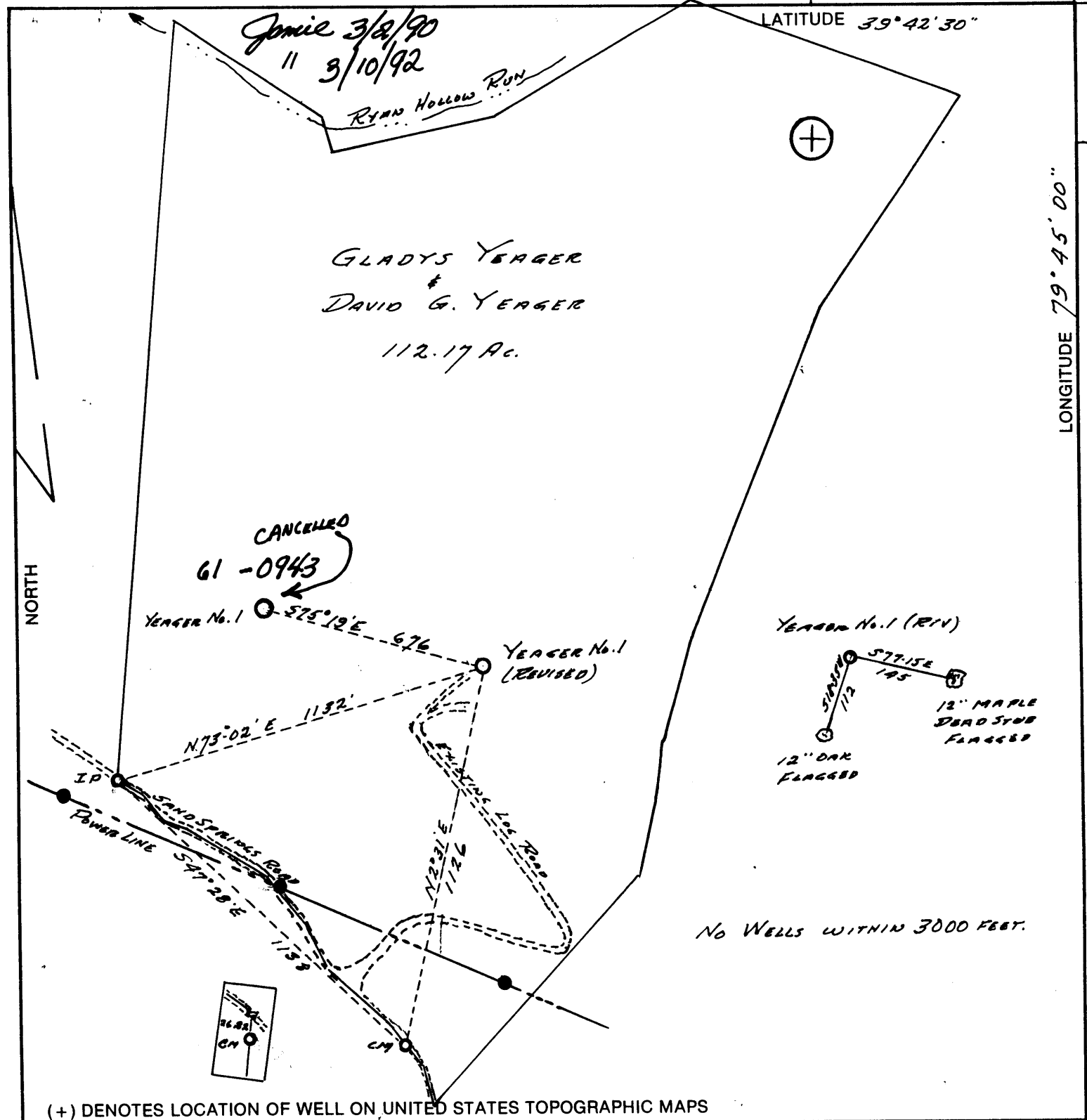

LATITUDE 39° 42' 30"

LONGITUDE 79° 45' 00"

GLADYS YEAGER
&
DAVID G. YEAGER
112.17 AC.

CANCELLED
61-0943

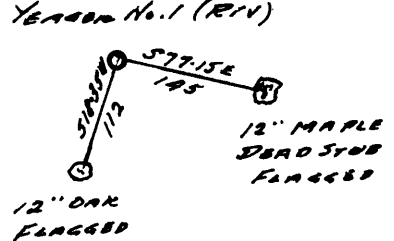
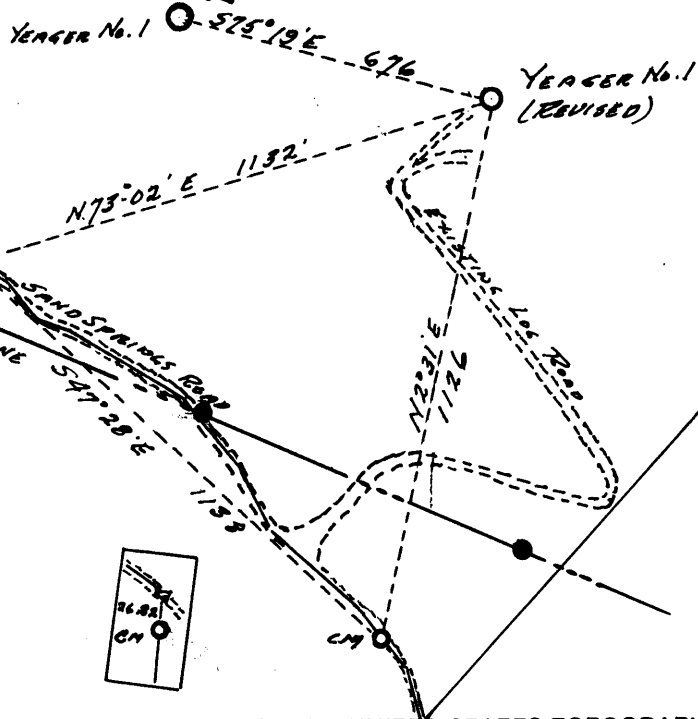

NO WELLS WITHIN 3000 FEET.

(+) DENOTES LOCATION OF WELL ON UNITED STATES TOPOGRAPHIC MAPS

FILE NO. _____
DRAWING NO. _____
SCALE 1" = 400'
MINIMUM DEGREE OF ACCURACY 1 PART IN 300
PROVEN SOURCE OF ELEVATION TAKEN FROM LAKE LYNN TOPOGRAPHIC MAP

I THE UNDERSIGNED, HEREBY CERTIFY THAT THIS PLAT IS CORRECT TO THE BEST OF MY KNOWLEDGE AND BELIEF AND SHOWS ALL THE INFORMATION REQUIRED BY LAW AND THE REGULATIONS ISSUED AND PRESCRIBED BY THE DEPARTMENT OF ENERGY.
(SIGNED) James B. Telford
R.P.E. 2886 L.L.S. _____

PLACE SEAL HERE

STATE OF WEST VIRGINIA
DEPARTMENT OF ENERGY
OIL AND GAS DIVISION



DATE FEBRUARY 23, 19 90
OPERATOR'S WELL NO. YEAGER No. 1 (REV.)
API WELL NO. _____

47 - 077 - 02527284
STATE COUNTY PERMIT

WELL TYPE: OIL ___ GAS X LIQUID INJECTION ___ WASTE DISPOSAL ___
(IF "GAS,") PRODUCTION X STORAGE ___ DEEP ___ SHALLOW ___
LOCATION: ELEVATION 2340 WATER SHED RYAN HOLLOW RUN TO RUBLES RUN
DISTRICT GRANT COUNTY PRESTON
QUADRANGLE LAKE LYNN

SURFACE OWNER GLADYS YEAGER & DAVID G. YEAGER ACREAGE 112.17
OIL & GAS ROYALTY OWNER GLADYS YEAGER & DAVID G. YEAGER LEASE ACREAGE 112.17

PROPOSED WORK: DRILL X CONVERT ___ DRILL DEEPER ___ REDRILL ___ FRACTURE OR STIMULATE ___ PLUG OFF OLD FORMATION ___ PERFORATE NEW FORMATION ___ OTHER PHYSICAL CHANGE IN WELL (SPECIFY) _____
REISSUE LOCATION SAME REC. PLAN. SAME

PLUG AND ABANDON ___ CLEAN OUT AND REPLUG ___
TARGET FORMATION ORISKANY ESTIMATED DEPTH 8000
WELL OPERATOR R.E. FOX & ASSOCIATES DESIGNATED AGENT Robin Lee Stivalotta
ADDRESS 370 LEONARD AVE. WASHINGTON, PA 15301 ADDRESS PO Box 3621 Morgantown, WV 26505
JUN 10 1992

H.T. HALL 48673 FORM WW-6

COUNTY NAME PERMIT

3621

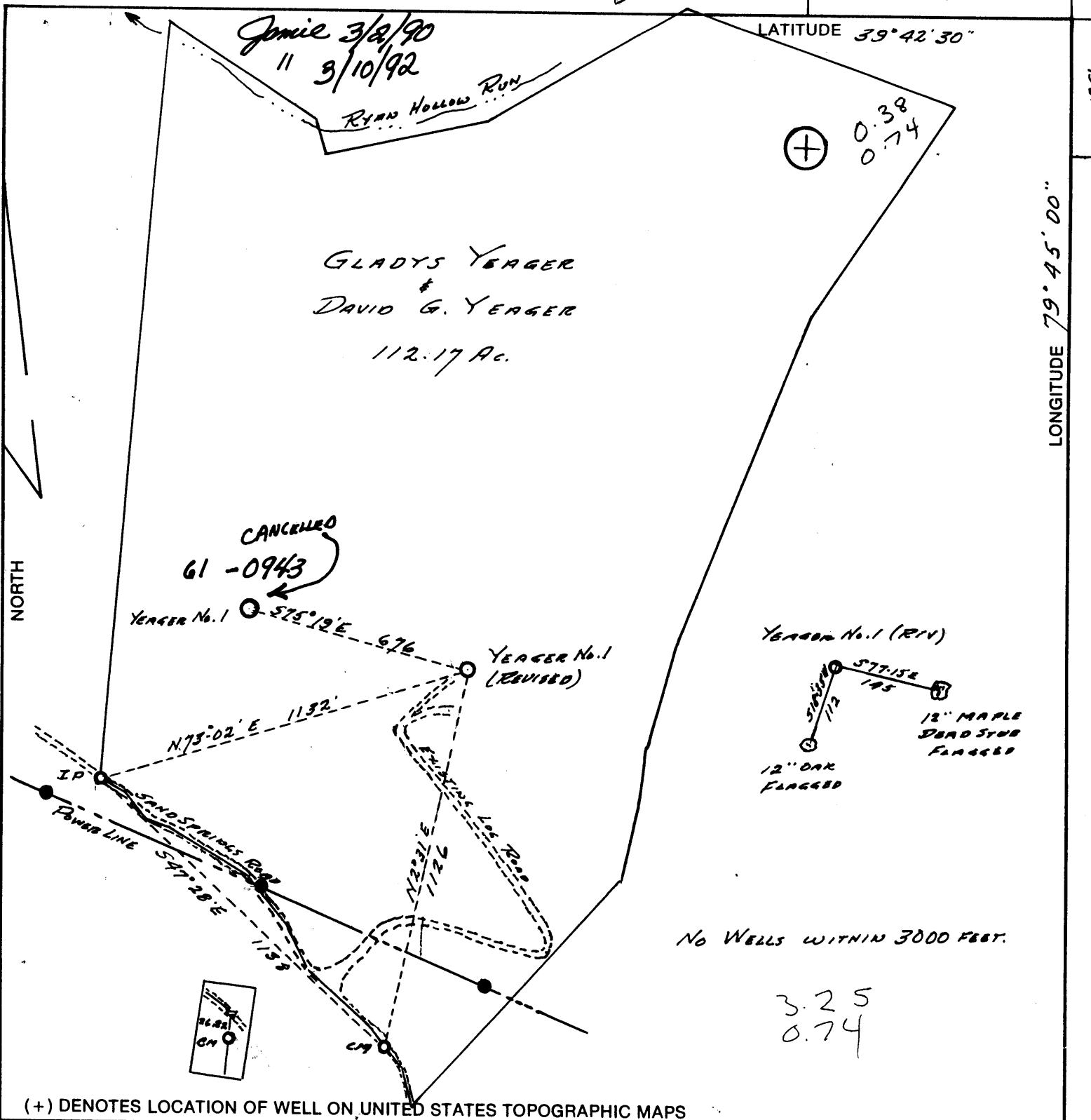

NO WELLS WITHIN 3000 FEET.

3.25
0.74

(+) DENOTES LOCATION OF WELL ON UNITED STATES TOPOGRAPHIC MAPS

FILE NO. _____
 DRAWING NO. _____
 SCALE 1" = 400'
 MINIMUM DEGREE OF ACCURACY 1 PART IN 200
 PROVEN SOURCE OF ELEVATION TAKEN FROM LAKE LYNN TOPOGRAPHIC MAP

I THE UNDERSIGNED, HEREBY CERTIFY THAT THIS PLAT IS CORRECT TO THE BEST OF MY KNOWLEDGE AND BELIEF AND SHOWS ALL THE INFORMATION REQUIRED BY LAW AND THE REGULATIONS ISSUED AND PRESCRIBED BY THE DEPARTMENT OF ENERGY.
 (SIGNED) James B. Telfer
 R.P.E. 2886 L.L.S. _____

PLACE SEAL HERE

STATE OF WEST VIRGINIA
 DEPARTMENT OF ENERGY
 OIL AND GAS DIVISION

DATE FEBRUARY 23, 19 90
 OPERATOR'S WELL NO. Yeager No. 1 (REV)
 API WELL NO. _____

WELL TYPE: OIL ___ GAS ___ LIQUID INJECTION ___ WASTE DISPOSAL ___
 (IF "GAS,") PRODUCTION ___ STORAGE ___ DEEP ___ SHALLOW ___

LOCATION: ELEVATION 2340 WATER SHED RYAN HOLLOW RUN TO RUBLES RUN
 DISTRICT GRANT COUNTY PRESTON
 QUADRANGLE LAKE LYNN

SURFACE OWNER GLADYS YEAGER & DAVID G. YEAGER ACREAGE 112.17
 OIL & GAS ROYALTY OWNER GLADYS YEAGER & DAVID G. YEAGER LEASE ACREAGE 112.17
 LEASE NO. _____

PROPOSED WORK: DRILL X CONVERT ___ DRILL DEEPER ___ REDRILL ___ FRACTURE OR
 STIMULATE ___ PLUG OFF OLD FORMATION ___ PERFORATE NEW
 FORMATION ___ OTHER PHYSICAL CHANGE IN WELL (SPECIFY) _____

PLUG AND ABANDON ___ CLEAN OUT AND REPLUG ___

TARGET FORMATION ORISKANY ESTIMATED DEPTH 8000
 WELL OPERATOR R.E. FOX & ASSOCIATES 4106 DESIGNATED AGENT Robin Lee Stivalotta
 ADDRESS 370 LEONARD AVE. WASHINGTON, PA 15301 ADDRESS PO BOX 3621 Morgantown, WV 26505
 3621

STATE COUNTY PERMIT 47 - 077 - 0252 284

COUNTY NAME PRESTON
 PERMIT 0252

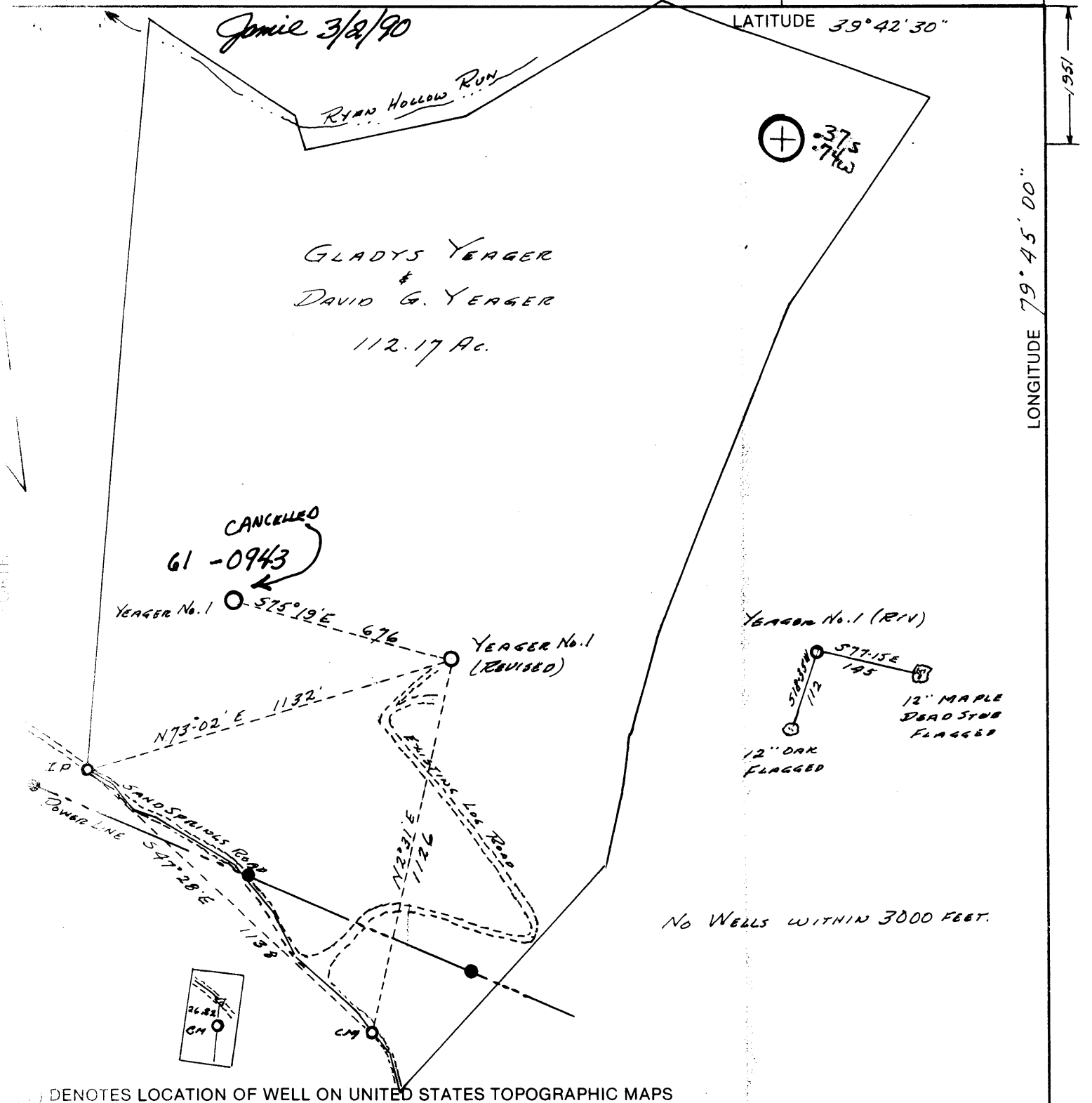

LATITUDE 39°42'30"

LONGITUDE 79°45'00"

GLADYS YEAGER
&
DAVID G. YEAGER
112.17 AC.

CANCELLED
61-0943

YEAGER No. 1 (REV)
577.156
195
12" MAPLE DEAD STUB FLAGGED
12" OAK FLAGGED

NO WELLS WITHIN 3000 FEET.

() DENOTES LOCATION OF WELL ON UNITED STATES TOPOGRAPHIC MAPS

WELL NO. _____
DRAWING NO. _____
SCALE 1" = 400'
MINIMUM DEGREE OF
ACCURACY 1 PART IN 200
PROVEN SOURCE OF
ELEVATION TAKEN FROM
LAKE LYNN TOPOGRAPHIC MAP

I THE UNDERSIGNED, HEREBY CERTIFY THAT
THIS PLAT IS CORRECT TO THE BEST OF MY
KNOWLEDGE AND BELIEF AND SHOWS ALL THE
INFORMATION REQUIRED BY LAW AND THE REGU-
LATIONS ISSUED AND PRESCRIBED BY THE DEPART-
MENT OF ENERGY.
(SIGNED) James B. Telford
R.P.E. 2886 L.L.S. _____

PLACE SEAL HERE

STATE OF WEST VIRGINIA
DEPARTMENT OF ENERGY
OIL AND GAS DIVISION



DATE FEBRUARY 23, 1990
OPERATOR'S WELL NO. YEAGER No. 1 (REV.)
API WELL NO. 0284
47-077-0252
STATE COUNTY PERMIT

WELL TYPE: OIL ___ GAS X LIQUID INJECTION ___ WASTE DISPOSAL ___
(IF "GAS,") PRODUCTION ___ STORAGE X DEEP ___ SHALLOW ___
LOCATION: ELEVATION 2340 WATERSHED RYAN HOLLOW RUN TO RUBLES RUN
DISTRICT GRANT COUNTY PRESTON
QUADRANGLE LAKE LYNN
SURFACE OWNER GLADYS YEAGER & DAVID G. YEAGER ACREAGE 112.17
OIL & GAS ROYALTY OWNER GLADYS YEAGER & DAVID G. YEAGER LEASE ACREAGE 112.17
LEASE NO. _____
PROPOSED WORK: DRILL X CONVERT ___ DRILL DEEPER ___ REDRILL ___ FRACTURE OR
STIMULATE ___ PLUG OFF OLD FORMATION ___ PERFORATE NEW
FORMATION ___ OTHER PHYSICAL CHANGE IN WELL (SPECIFY) _____
PLUG AND ABANDON ___ CLEAN OUT AND REPLUG ___
TARGET FORMATION ORISKANY ESTIMATED DEPTH 8000
WELL OPERATOR R.E. FOX & ASSOCIATES 4100 DESIGNATED AGENT P. BATTLES
ADDRESS 370 LEONARD AVE. WASHINGTON, PA 15301 ADDRESS Rt. 3 Box 252 B, BRIDGEPORT, WV 26330

COUNTY NAME
PERMIT

MAR 19 1990

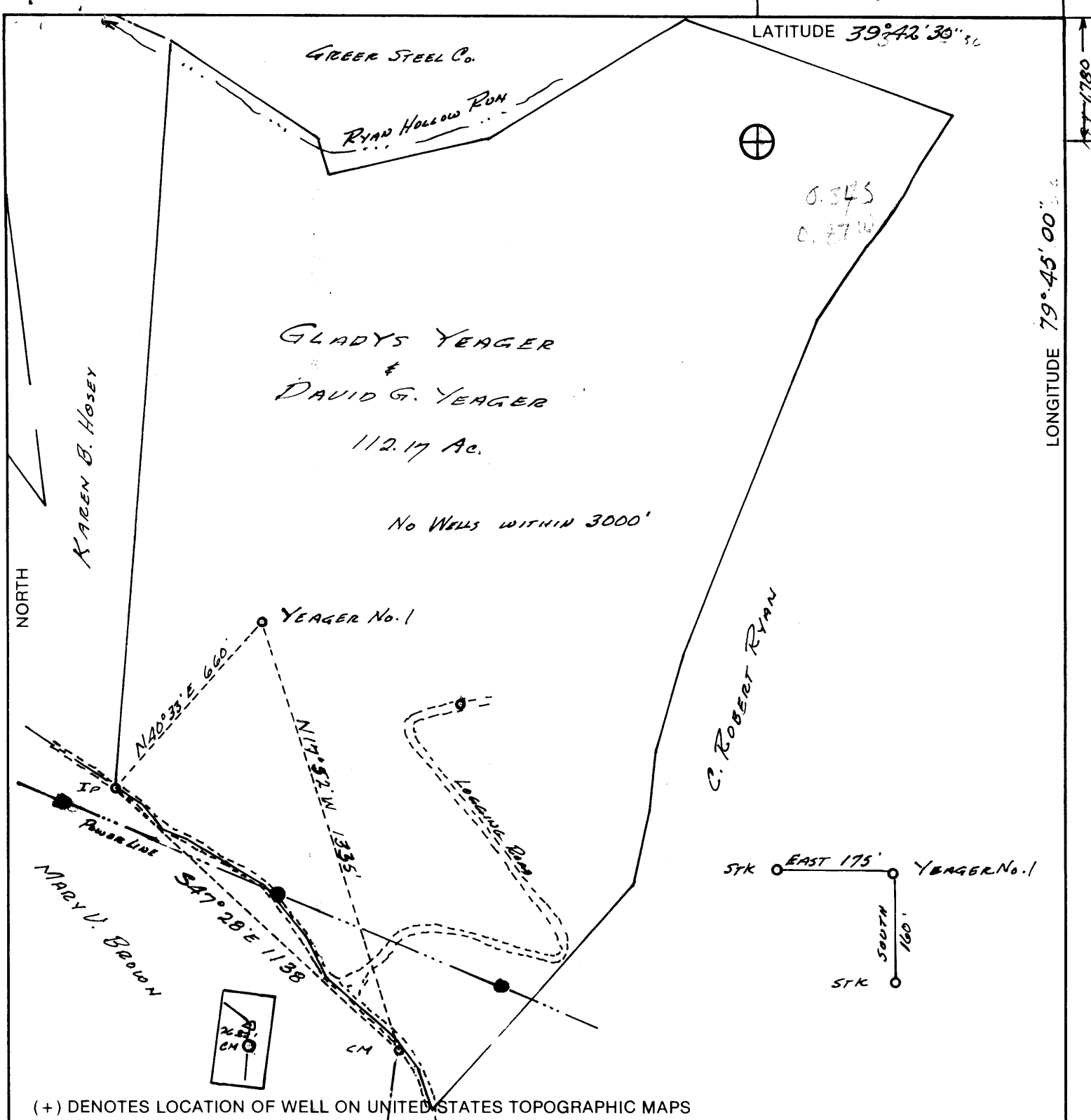

(+) DENOTES LOCATION OF WELL ON UNITED STATES TOPOGRAPHIC MAPS

FILE NO. _____
 DRAWING NO. _____
 SCALE 1" = 400'
 MINIMUM DEGREE OF ACCURACY 1 PART IN 200
 PROVEN SOURCE OF ELEVATION TAKEN FROM LAKE LYNN TOPOGRAPHIC MAP

I THE UNDERSIGNED, HEREBY CERTIFY THAT THIS PLAT IS CORRECT TO THE BEST OF MY KNOWLEDGE AND BELIEF AND SHOWS ALL THE INFORMATION REQUIRED BY LAW AND THE REGULATIONS ISSUED AND PRESCRIBED BY THE DEPARTMENT OF ENERGY.
 (SIGNED) James J. Tilton
 R.P.E. 2886 L.L.S. _____

PLACE SEAL HERE

STATE OF WEST VIRGINIA
 DEPARTMENT OF ENERGY
 OIL AND GAS DIVISION



DATE Aug. 22, 1989
 OPERATOR'S WELL NO. YEAGER No. 1
 API WELL NO. _____

WELL TYPE: OIL GAS _____ LIQUID INJECTION _____ WASTE DISPOSAL _____
 (IF "GAS,") PRODUCTION STORAGE _____ DEEP SHALLOW _____
 LOCATION: ELEVATION 2318 WATER SHED RYAN HOLLOW RUN TO RUBLETS RUN
 DISTRICT UNION COUNTY MONONGALIA
 QUADRANGLE LAKE LYNN
 SURFACE OWNER GLADYS YEAGER & DAVID G. YEAGER ACREAGE 112.17
 OIL & GAS ROYALTY OWNER GLADYS YEAGER & DAVID G. YEAGER LEASE ACREAGE 112.17
 LEASE NO. _____

PROPOSED WORK: DRILL CONVERT _____ DRILL DEEPER _____ REDRILL _____ FRACTURE OR STIMULATE _____ PLUG OFF OLD FORMATION _____ PERFORATE NEW FORMATION _____ OTHER PHYSICAL CHANGE IN WELL (SPECIFY) _____
APR 20 1990

PLUG AND ABANDON _____ CLEAN OUT AND REPLUG _____
 TARGET FORMATION ORISKANY ESTIMATED DEPTH 8000
 WELL OPERATOR REFOX & ASSOCIATES DESIGNATED AGENT P. BATTLES
 ADDRESS 370 LEONARD AVE, WASHINGTON, PA 15301 ADDRESS Rt. 3 Box 252 B, BRIDGEPORT, WV 26330

COUNTY NAME MONONGALIA
 PERMIT 0943

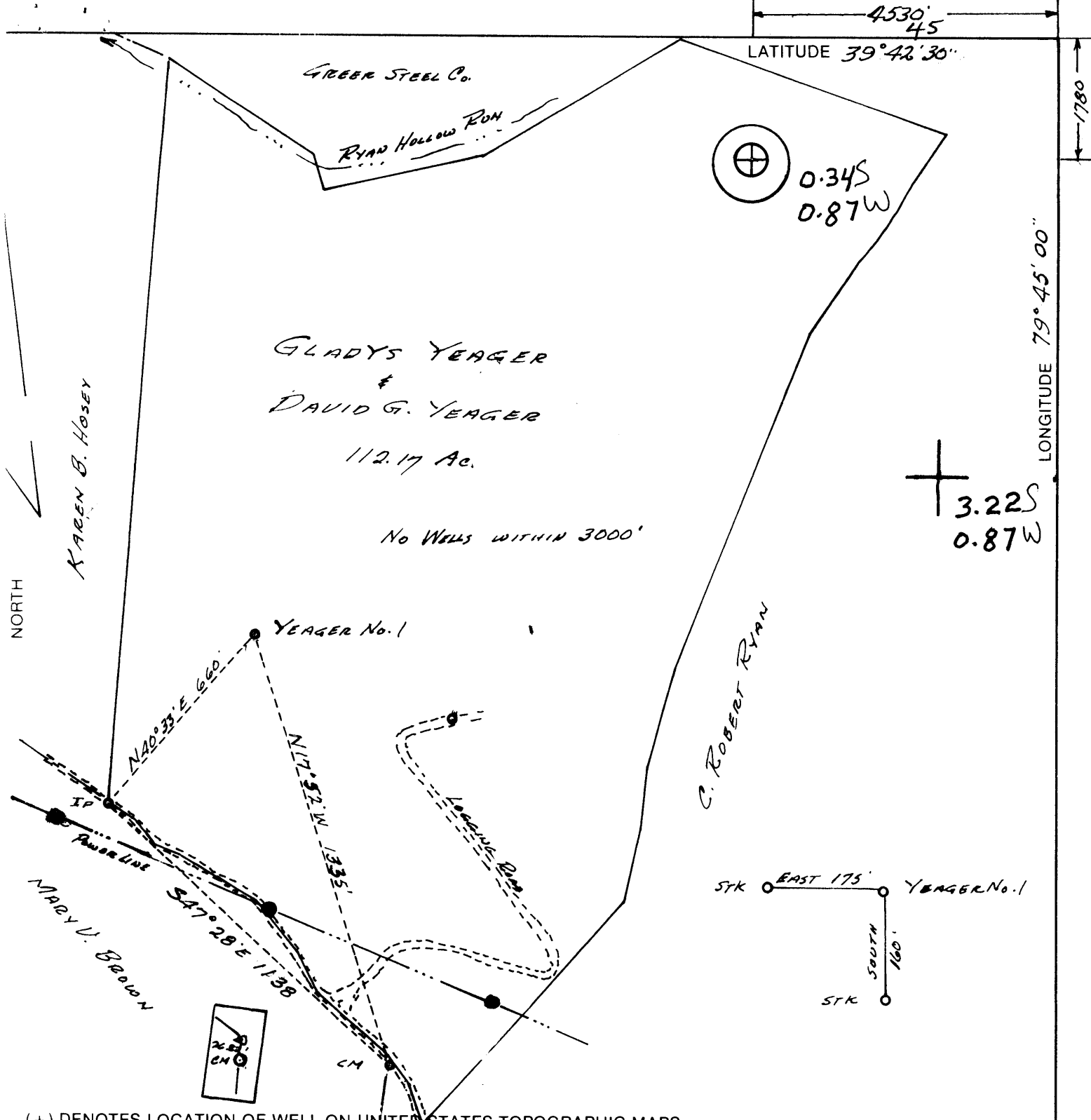

(+) DENOTES LOCATION OF WELL ON UNITED STATES TOPOGRAPHIC MAPS

FILE NO. _____
 DRAWING NO. _____
 SCALE 1" = 400'
 MINIMUM DEGREE OF ACCURACY 1 PART IN 200
 PROVEN SOURCE OF ELEVATION TAKEN FROM LAKELAND TOPOGRAPHIC MAP

I THE UNDERSIGNED, HEREBY CERTIFY THAT THIS PLAT IS CORRECT TO THE BEST OF MY KNOWLEDGE AND BELIEF AND SHOWS ALL THE INFORMATION REQUIRED BY LAW AND THE REGULATIONS ISSUED AND PRESCRIBED BY THE DEPARTMENT OF ENERGY.

(SIGNED) James J. Tilton
 R.P.E. 2886 L.L.S. _____

PLACE SEAL HERE

STATE OF WEST VIRGINIA
 DEPARTMENT OF ENERGY
 OIL AND GAS DIVISION



DATE Aug. 22, 19 89
 OPERATOR'S WELL NO. YEAGER No. 1
 API WELL NO.

WELL TYPE: OIL GAS _____ LIQUID INJECTION _____ WASTE DISPOSAL _____
 (IF "GAS,") PRODUCTION STORAGE _____ DEEP SHALLOW _____

LOCATION: ELEVATION 2318 WATERSHED RYAN HOLLOW RUN TO RUBLE'S RUN
 DISTRICT UNION 7 COUNTY MONONGALIA
 QUADRANGLE LAKE LYNN 425 0863

SURFACE OWNER GLADYS YEAGER & DAVID G. YEAGER ACREAGE 112.17
 OIL & GAS ROYALTY OWNER GLADYS YEAGER & DAVID G. YEAGER LEASE ACREAGE 112.17

LEASE NO. _____
 PROPOSED WORK: DRILL CONVERT _____ DRILL DEEPER _____ REDRILL _____ FRACTURE OR STIMULATE _____ PLUG OFF OLD FORMATION _____ PERFORATE NEW FORMATION _____ OTHER PHYSICAL CHANGE IN WELL (SPECIFY) _____

PLUG AND ABANDON _____ CLEAN OUT AND REPLUG _____
 TARGET FORMATION ORISKANY ESTIMATED DEPTH 8000
 WELL OPERATOR REFOX & ASSOCIATES DESIGNATED AGENT P. BATTLES
 ADDRESS 370 LEONARD AVE. WASHINGTON, PA 15301 ADDRESS Rt. 3 Box 252 B, BRIDGEPORT, WV 26330

4106

SEP 8 1989

COUNTY NAME
 PERMIT

State of West Virginia
 Division of Environmental Protection
 Section of Oil and Gas

AL # 47-77-00000
 284
 A-13
 Reviewed

Well Operator's Report of Well Work

Farm name: YEAGER, ROGER & NANCY Operator Well No.: YEAGER #1-REV
 LOCATION: Elevation: 2340.00 Quadrangle: LAKE LYNN
 District: GRANT County: PRESTON
 Latitude: 1951 Feet South of 39 Deg. 42Min. 30 Sec.
 Longitude 3876 Feet West of 79 Deg. 45 Min. 0 Sec.

Company: FOX, R.E. AND ASSOCIATES
 370 LEONARD AVENUE
 WASHINGTON, PA 15301-0000

Agent: ROBIN L. STIVALETTA

Inspector: PHILLIP TRACY
 Permit Issued: 03/10/92
 Well work Commenced: 06/01/95
 Well work Completed: 06/13/95
 Verbal Plugging
 Permission granted on: _____
 Rotary x Cable _____ Rig
 Total Depth (feet) _____
 Fresh water depths (ft) _____
 None Encountered
 Salt water depths (ft) _____
 None Encountered
 Is coal being mined in area (Y/N)? N
 Coal Depths (ft): 95' - 98'

Casing & Tubing Size	Used in Drilling	Left in Well	Cement Fill Up Cu. Ft.
16"	37'	27'	None
8 5/8"	1314.95'	1314.95'	To Surface 384 cuft
4 1/2"	7925.45'	Cement Top 7925.45'	6600' 315 cuft

RECEIVED
 Office of Oil & Gas
 Permitting
 SEP 04 2001
 WV Department of
 Environmental Protection

OPEN FLOW DATA

Producing formation Oriskany Pay zone depth (ft) 7772'
 Gas: Initial open flow - MCF/d Oil: Initial open flow - Bbl/d
 Final open flow 9,940 MCF/d Final open flow - Bbl/d
 Time of open flow between initial and final tests - Hours
 Static rock Pressure 3050 psig (surface pressure) after 24 Hours

Second producing formation Chert Pay zone depth (ft) 7596'
 Gas: Initial open flow - MCF/d Oil: Initial open flow - Bbl/d
 Final open flow 3,200 MCF/d Final open flow - Bbl/d
 Time of open flow between initial and final tests - Hours
 Static rock Pressure 3250 psig (surface pressure) after 72 Hours

NOTE: ON BACK OF THIS FORM PUT THE FOLLOWING: 1). DETAILS OF PERFORATED INTERVALS, FRACTURING OR STIMULATING, PHYSICAL CHANGE, ETC. 2). THE WELL LOG WHICH IS A SYSTEMATIC DETAILED GEOLOGICAL RECORD OF ALL FORMATIONS, INCLUDING COAL ENCOUNTERED BY THE WELLBORE.

For: FOX, R.E. AND ASSOCIATES

By: R E Fox
 Date: R. E. Fox, President

SEP 14, 2001

10/23/95

FORMATION DESCRIPTION

Formation	Depth of tops	Remarks	Shows
Fill	0'	Brown/Soft	
Sand	3'	Gray/ Medium	
Broken Sand	8'	Brown /Soft	
Red Rock	24'	Red/Soft	
Coal	95'	Black/Soft	
Sandy Shale	98'	Gray/Soft	
Red Rock	151'	Red/Soft	
Sandy Shale	265'	Gray/Soft	
Sand	645'	Gray/Medium	
Sandy Shale	678'	Gray/Medium	
Red Rock	1190'	Red/Soft	
Sandy Shale	1221'	Gray/Medium	
Red Rock	1360'	Red/Soft	
Sand & Shale	1446'	Gray/Medium	
Limey Shale	6614'	Gray/Medium	
Shale	6662'	Dk. Gray/Soft	
Tully Limestone	7002'	Lt. Gray/Hard	
Hamilton Shale	7110'	Dk. Gray/Soft	
Marcellus Shale	7368'	Black/Soft	
Onondaga Limestone	7552'	Dk. Gray/Hard	
Huntersville Chert	7578'	Lt. Gray/Hard	
Oriskany Sandstone	7770'	White/V. Hard	10 MMCFD Gas

RECEIVED
Office of Oil & Gas
Permitting

SEP 04 2001

WV Department of
Environmental Protection

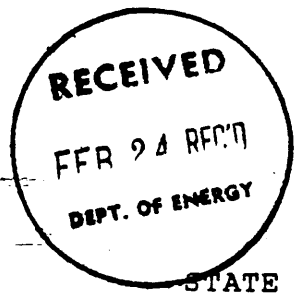

- 1) Date: _____
- 2) Operator's well number
Yeager #1 Revised
- 3) API Well No: 47 - 077 - 0252-REV.
State - County - Permit

↓
284

STATE OF WEST VIRGINIA
DEPARTMENT OF ENERGY, DIVISION OF OIL AND GAS

NOTICE AND APPLICATION FOR A WELL WORK PERMIT

- 4) Surface Owner(s) to be served:
 - (a) Name Roger L., Sr. & Nancy L. Yeager
 - Address c/o Sabraton Station, P.O. Box 3207, Morgantown, WV 26505
 - (b) Name _____
 - Address _____
 - (c) Name _____
 - Address _____
- 5) (a) Coal Operator:
 - Name _____
 - Address _____
 - (b) Coal Owner(s) with Declaration
 - Name Roger L., Sr. & Nancy L. Yeager
 - Address c/o Sabraton Station, P.O. Box 3207, Morgantown, WV 26505
 - Name _____
 - Address _____
 - (c) Coal Lessee with Declaration
 - Name _____
 - Address _____
- 6) Inspector Randal Mick
 - Address RT. 3, Box 248
 - Weston, WV 26452
 - Telephone (304) - 269-2335

TO THE PERSON(S) NAMED ABOVE TAKE NOTICE THAT:

_____ Included is the lease or leases or other continuing contract or contracts by which I hold the right to extract oil and gas OR
 Included is the information required by Chapter 22B, Article 1, Section 8(d) of the Code of West Virginia (see page 2)

I certify that as required under Chapter 22B of the West Virginia Code I have served copies of this notice and application, a location plat, and accompanying documents pages 1 through 4 on the above named parties, by:
 Personal Service (Affidavit attached)
 Certified Mail (Postmarked postal receipt attached)
 Publication (Notice of Publication attached)

I have read and understand Chapter 22B and 38 CSR 11-18, and I agree to the terms and conditions of any permit issued under this application.

I certify under penalty of law that I have personally examined and am familiar with the information submitted on this application form and all attachments, and that based on my inquiry of those individuals immediately responsible for obtaining the information, I believe that the information is true, accurate, and complete.

I am aware that there are significant penalties for submitting false information, including the possibility of fine and imprisonment.

Well Operator R. E. Fox & Associates, Inc.
By: _____
Its: President
Address 370 Leonard Ave.
Washington, Pennsylvania 15301
Telephone (412) 222-7620

Subscribed and sworn to before me this _____ day of _____, 1992
Cathy A. Kirsch, Notary Public
Upper St. Clair Twp., Allegheny County
My Commission Expires May 21, 1994
Member, Pennsylvania Association of Notaries

Cathy A. Kirsch Notary Public

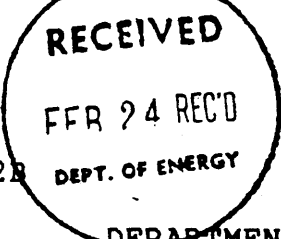

077-0252-Rev 114
Issued 3/10/92
Expires 3/10/94
Page 3 of 4

FORM WW-2B

DEPT. OF ENERGY

STATE OF WEST VIRGINIA
DEPARTMENT OF ENERGY, DIVISION OF OIL AND GAS
WELL WORK PERMIT APPLICATION

- 1) Well Operator: R. E. FOX & ASSOCIATES, INC. 18055, 1, 425
- 2) Operator's Well Number: Yeager #1 - Revised 3) Elevation: 2340'
- 4) Well type: (a) Oil or Gas
(b) If Gas: Production / Underground Storage
Deep / Shallow
- 5) Proposed Target Formation(s): Oriskany 475
- 6) Proposed Total Depth: 8000 feet
- 7) Approximate fresh water strata depths: 259 ft.
- 8) Approximate salt water depths: None
- 9) Approximate coal seam depths: None
- 10) Does land contain coal seams tributary to active mine? Yes / No
- 11) Proposed Well Work: Drill & Stimulate New Well
- 12)

CASING AND TUBING PROGRAM

TYPE	SPECIFICATIONS			FOOTAGE INTERVALS		CEMENT
	Size	Grade	Weight per ft.	For drilling	Left in well	Fill-up (cu. ft.)
Conductor	16"	H-40	65#	30'	30'	Sanded In
Fresh Water	11-3/4"	H-40	42#	300'	* 300'	To Surface 150 cu. ft.
Coal						
Intermediate	8-5/8"	ERW	23#	1300'	1300'	To Surface 350 cu. ft.
Production	4-1/2"	M-75	11.6#	7850'	7850'	1500' 391 cu. ft.
Tubing	2-3/8"	J-55	4.7#		7700'	None
Liners						

1380

* NOTE: If fresh water not encountered 11-3/4" will not be run & 1300' of 8-5/8" will be run.

PACKERS : Kind _____
Sizes _____
Depths set _____

For Division of Oil and Gas Use Only

Fee(s) paid: Well Work Permit Reclamation Fund WPCP
 Plat WW-9 WW-2B Bond _____ Agent

427

RECEIVED
FEB 27 1990
DIVISION OF OIL & GAS
DEPARTMENT OF ENERGY

Date: 2/23/90
Operator's well number
Yeager #1 Revised
API Well No: 47 - ~~861077~~ - 0252
State - County - Permit

STATE OF WEST VIRGINIA
DEPARTMENT OF ENERGY, DIVISION OF OIL AND GAS
NOTICE AND APPLICATION FOR A WELL WORK PERMIT

4) Surface Owner(s) to be served:
(a) Name Rev. Roger Yeager
Address 310 Mississippi Avenue
Morgantown, WV 26505
(b) Name _____
Address _____
(c) Name _____
Address _____
6) Inspector Donald Ellis
Address 2604 Crabapple Lane
Fairmont, WV 26554
Telephone (304)-534-5596

5) (a) Coal Operator:
Name _____
Address _____
(b) Coal Owner(s) with Declaration
Name Rev. Roger Yeager
Address 310 Mississippi Avenue
Morgantown, WV 26505
Name _____
Address _____
(c) Coal Lessee with Declaration
Name _____
Address _____

TO THE PERSON(S) NAMED ABOVE TAKE NOTICE THAT:

_____ Included is the lease or leases or other continuing contract or contracts by which I hold the right to extract oil and gas OR
 Included is the information required by Chapter 22B, Article 1, Section 8(d) of the Code of West Virginia (see page 2)
I certify that as required under Chapter 22B of the West Virginia Code I have served copies of this notice and application, a location plat, and accompanying documents pages 1 through 4 on the above named parties, by:
 Personal Service (Affidavit attached)
_____ Certified Mail (Postmarked postal receipt attached)
_____ Publication (Notice of Publication attached)

I have read and understand Chapter 22B and 38 CSR 11-18, and I agree to the terms and conditions of any permit issued under this application.
I certify under penalty of law that I have personally examined and am familiar with the information submitted on this application form and all attachments, and that based on my inquiry of those individuals immediately responsible for obtaining the information, I believe that the information is true, accurate, and complete.
I am aware that there are significant penalties for submitting false information, including the possibility of fine and imprisonment.

Well Operator R. E. FOX & ASSOCIATES, INC.
By: [Signature]
Its: Designated Agent
Address 370 Leonard Avenue
Washington, Pennsylvania 15301
Telephone _____

Subscribed and sworn before me this 23rd day of February, 1990

Elizabeth G. Arezzo
My commission expires March 1, 1993

Notary Seal
Elizabeth G. Arezzo, Notary Public
South Strabane Twp., Washington County
My Commission Expires March 1, 1993
Member, Pennsylvania Association of Notaries

077 252-7
used 3/12/90
Page of 284
exposed 3/12/92

STATE OF WEST VIRGINIA
DEPARTMENT OF ENERGY, DIVISION OF OIL AND GAS
WELL WORK PERMIT APPLICATION

4106

- 1) Well Operator: R. E. FOX & ASSOCIATES, INC. 18055 (1) 425
- 2) Operator's Well Number: Yeager #1 Revised 3) Elevation: 2340
- 4) Well type: (a) Oil / or Gas /
(b) If Gas: Production / Underground Storage /
Deep / Shallow /
- 5) Proposed Target Formation(s): Oriskany
- 6) Proposed Total Depth: 8000 feet
- 7) Approximate fresh water strata depths: 350 ft.
- 8) Approximate salt water depths: None
- 9) Approximate coal seam depths: None
- 10) Does land contain coal seams tributary to active mine? Yes / No /
- 11) Proposed Well Work: *Drill & Stimulate New Well*
- 12)

CASING AND TUBING PROGRAM

TYPE	SPECIFICATIONS			FOOTAGE INTERVALS		CEMENT
	Size	Grade	Weight per ft.	For drilling	Left in well	Fill-up (cu. ft.)
Conductor	16"	H-40	65#	40'	40'	Sanded In
Fresh Water	11-3/4"	H-40	42#	400'	400'	To Surface 95 cu. ft.
Coal						<i>38CSR18-11-3</i> <i>38SR18-11-2</i>
Intermediate	8-5/8"	J-55	23#	1600'	1600'	To Surface 342 cu. ft.
Production	4-1/2"	M-75	11.6#	7950'	7950'	1500' <i>38CSR18-11-1</i> 342 cu. ft.
Tubing	2-1/3"	J-55	4.7"	7900'	7900'	None
Liners						

RECEIVED
FEB 27 1990

PACKERS : Kind _____
Sizes _____
Depths set _____

For Division of Oil and Gas Use Only

DIVISION OF OIL & GAS
DEPARTMENT OF ENERGY

1717
 Fee(s) paid: Well Work Permit Reclamation Fund WPCP
 Plat WW-9 WW-2B Bond LC. Agent
(Type)

RECEIVED
AUG 23 1989

DIVISION OF OIL & GAS
DEPARTMENT OF ENERGY

Date: 08-23-89
Operator's well number
Yeager #1
API Well No: 47 - 061 - 0943
State - County - Permit

↳ 077-284

STATE OF WEST VIRGINIA
DEPARTMENT OF ENERGY, DIVISION OF OIL AND GAS

NOTICE AND APPLICATION FOR A WELL WORK PERMIT

4) Surface Owner(s) to be served:
(a) Name Rev. Roger Yeager
Address 310 Mississippi Avenue
Morgantown, WV 26505
(b) Name _____
Address _____
(c) Name _____
Address _____
6) Inspector Donald Ellis
Address 2604 Crabapple Lane
Fairmont, WV 26554
Telephone (304)-534-5596

5) (a) Coal Operator:
Name _____
Address _____
(b) Coal Owner(s) with Declaration
Name Rev. Roger Yeager
Address 310 Mississippi Avenue
Morgantown, WV 26505
Name _____
Address _____
(c) Coal Lessee with Declaration
Name _____
Address _____

TO THE PERSON(S) NAMED ABOVE TAKE NOTICE THAT:

_____ Included is the lease or leases or other continuing contract or contracts by which I hold the right to extract oil and gas OR
X Included is the information required by Chapter 22B, Article 1, Section 8(d) of the Code of West Virginia (see page 2)

I certify that as required under Chapter 22B of the West Virginia Code I have served copies of this notice and application, a location plat, and accompanying documents pages 1 through 4 on the above named parties, by:
X Personal Service (Affidavit attached)
_____ Certified Mail (Postmarked postal receipt attached)
_____ Publication (Notice of Publication attached)

I have read and understand Chapter 22B and 38 CSR 11-18, and I agree to the terms and conditions of any permit issued under this application. I certify under penalty of law that I have personally examined and am familiar with the information submitted on this application form and all attachments, and that based on my inquiry of those individuals immediately responsible for obtaining the information, I believe that the information is true, accurate, and complete.

I am aware that there are significant penalties for submitting false information, including the possibility of fine and imprisonment.

Well Operator R. E. FOX & ASSOCIATES, INC.
By: [Signature]
Its: President
Address 370 Leonard Avenue
Washington, Pennsylvania 15301
Telephone _____

Subscribed and sworn before me this 23rd day of August, 1989

Elizabeth G. Arezzo
My commission expires _____

March 1, 1993

Notarial Seal
Elizabeth G. Arezzo, Notary Public
South Strabane Twp., Washington County
My Commission Expires March 1, 1993

077 284

061-0943

Issued 8/31/89 Expires 8/31/91

FORM WW-2B

Page ___ of ___

STATE OF WEST VIRGINIA
DEPARTMENT OF ENERGY, DIVISION OF OIL AND GAS
WELL WORK PERMIT APPLICATION

- 1) Well Operator: 4106 R. E. FOX & ASSOCIATES, INC. 18055 (7) 425
- 2) Operator's Well Number: Yeager #1 3) Elevation: 2318'
- 4) Well type: (a) Oil ___/ or Gas X/
- (b) If Gas: Production X/ Underground Storage ___/
- Deep X/ Shallow ___/
- 5) Proposed Target Formation(s): Oriskany 475
- 6) Proposed Total Depth: 8000 feet
- 7) Approximate fresh water strata depths: 350 ft.
- 8) Approximate salt water depths: None
- 9) Approximate coal seam depths: None
- 10) Does land contain coal seams tributary to active mine? Yes ___/ No X/
- 11) Proposed Well Work:
- 12)

CASING AND TUBING PROGRAM

TYPE	SPECIFICATIONS			FOOTAGE INTERVALS		CEMENT
	Size	Grade	Weight per ft.	For drilling	Left in well	Fill-up (cu. ft.)
Conductor	16"	H-40	65#	40'	40'	sanded in
Fresh Water	11-3/4"	H-40	42#	400'	400'	To surface 95 cu. ft.
Coal						
Intermediate	8-5/8"	J-55	23#	1600'	1600'	To surface 342 cu. ft.
Production	4-1/2"	M-75	11.6#	7950'	7950'	1500' 342 cu. ft.
Tubing	2-1/3"	J-55	4.7"	7900'	7900'	None
Liners						

PACKERS : Kind _____
 Sizes _____
 Depths set _____

RECEIVED
AUG 23 1989

DIVISION OF OIL & GAS
DEPARTMENT OF ENERGY

For Division of Oil and Gas Use Only

- 1159
21
- Fee(s) paid: Well Work Permit Reclamation Fund WPCP
- Plat WW-9 WW-2B Bond _____ Agent