

FILE NO. \_\_\_\_\_  
 DRAWING NO. \_\_\_\_\_  
 SCALE 1" = 400'  
 MINIMUM DEGREE OF ACCURACY 1 in 200  
 PROVEN SOURCE OF ELEVATION ROAD INTERSECTION  
 ELEV. 2124

I THE UNDERSIGNED, HEREBY CERTIFY THAT THIS PLAT IS CORRECT TO THE BEST OF MY KNOWLEDGE AND BELIEF AND SHOWS ALL THE INFORMATION REQUIRED BY LAW AND THE REGULATIONS ISSUED AND PRESCRIBED BY THE DEPARTMENT OF MINES.  
 (SIGNED) Richard B. Davis  
 R.P.E. 5580 L.L.S. \_\_\_\_\_

PLACE SEAL HERE

(+) DENOTES LOCATION OF WELL ON UNITED STATES TOPOGRAPHIC MAPS  
 FORM IV-6 (8-78)



DATE JANUARY 19, 1982  
 OPERATOR'S WELL NO. BEEGLY NO. 4  
 API WELL NO. \_\_\_\_\_  
 47 - 077 - 0216-P  
 STATE COUNTY PERMIT

STATE OF WEST VIRGINIA  
 DEPARTMENT OF MINES  
 OIL AND GAS DIVISION

WELL TYPE: OIL  GAS \_\_\_\_\_ LIQUID INJECTION \_\_\_\_\_ WASTE DISPOSAL \_\_\_\_\_  
 (IF "GAS,") PRODUCTION \_\_\_\_\_ STORAGE \_\_\_\_\_ DEEP \_\_\_\_\_ SHALLOW   
 LOCATION: ELEVATION 2211 WATER SHED \_\_\_\_\_ GLADE RUN \_\_\_\_\_  
 DISTRICT GRANT COUNTY PRESTON  
 QUADRANGLE BRANDONVILLE 7.5 MIN.  
 SURFACE OWNER JAMES E. WRIGHT ACREAGE 104  
 OIL & GAS ROYALTY OWNER BEEGLY BROTHERS, INC. LEASE ACREAGE 104  
 LEASE NO. 077-6  
 PROPOSED WORK: DRILL  CONVERT \_\_\_\_\_ DRILL DEEPER \_\_\_\_\_ REDRILL \_\_\_\_\_ FRACTURE OR STIMULATE \_\_\_\_\_ PLUG OFF OLD FORMATION \_\_\_\_\_ PERFORATE NEW FORMATION \_\_\_\_\_ OTHER PHYSICAL CHANGE IN WELL (SPECIFY) \_\_\_\_\_

PLUG AND ABANDON \_\_\_\_\_ CLEAN OUT AND REPLUG \_\_\_\_\_  
 TARGET FORMATION BALLTOWN ESTIMATED DEPTH 3850'  
 W/ Continental Reserves Oil Company DESIGNATED AGENT Thomas Sanders, Agent  
 AC P.O. box 117 ADDRESS 402 Orchard Street  
 Bridgeport, WVa. 26330 Bridgeport, WVa. 26330

SEP 1 1985

1-0 unnamed(s)

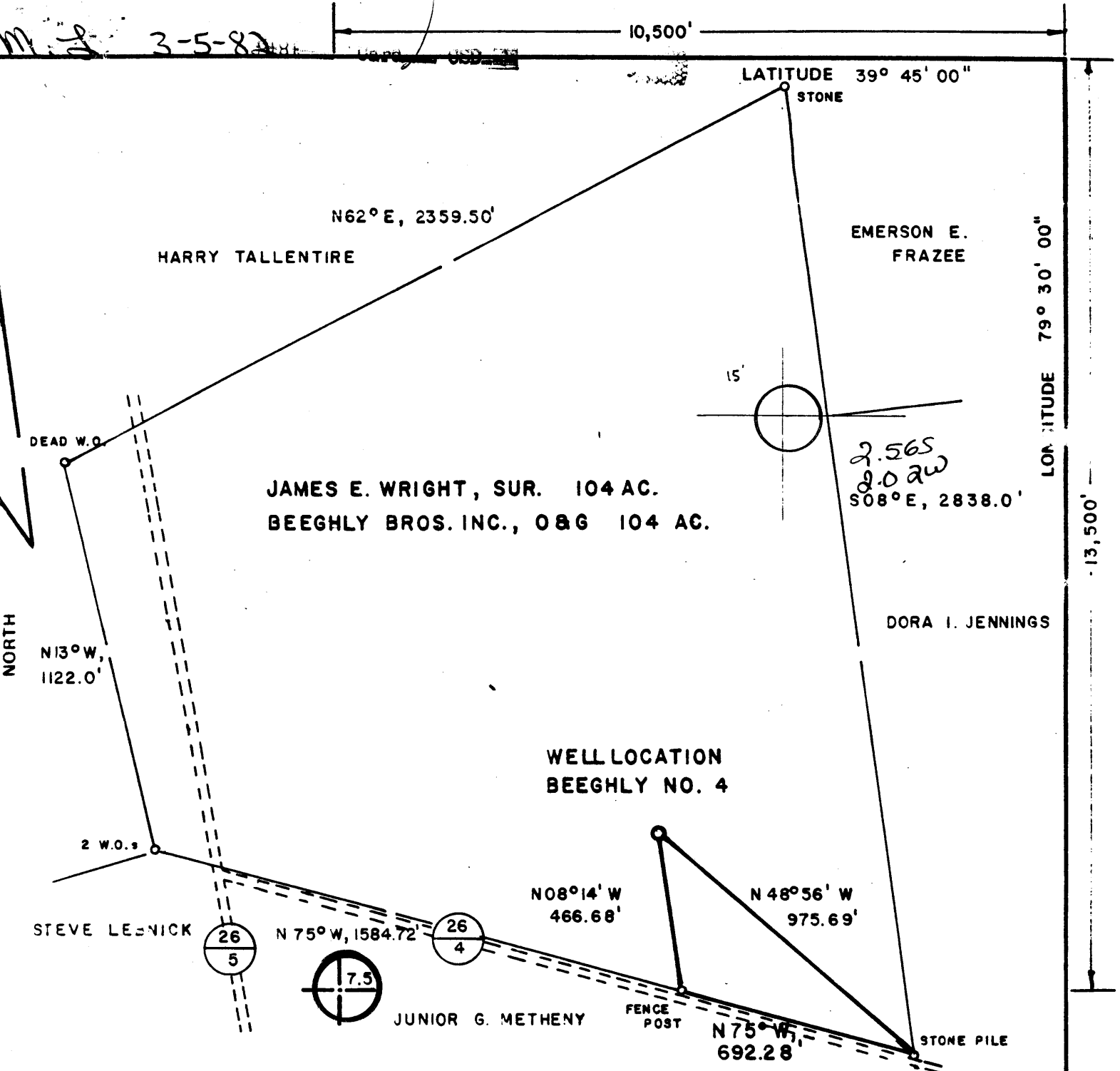

FILE NO. \_\_\_\_\_  
 DRAWING NO. \_\_\_\_\_  
 SCALE 1" = 400'  
 MINIMUM DEGREE OF ACCURACY 1 in 200  
 PROVEN SOURCE OF ELEVATION ROAD INTERSECTION  
 ELEV. 2124

I THE UNDERSIGNED, HEREBY CERTIFY THAT THIS PLAT IS CORRECT TO THE BEST OF MY KNOWLEDGE AND BELIEF AND SHOWS ALL THE INFORMATION REQUIRED BY LAW AND THE REGULATIONS ISSUED AND PRESCRIBED BY THE DEPARTMENT OF MINES.

(SIGNED) Richard B. Davis  
 R.P.E. 5580 L.L.S. \_\_\_\_\_

PLACE SEAL HERE

(+) DENOTES LOCATION OF WELL ON UNITED STATES TOPOGRAPHIC MAPS  
 FORM IV-6  
 (8 78)



DATE JANUARY 19, 1982  
 OPERATOR'S WELL NO. BEEGLY NO. 4  
 API WELL NO. \_\_\_\_\_  
 47 - 077 - 0216  
 STATE COUNTY PERMIT

STATE OF WEST VIRGINIA  
 DEPARTMENT OF MINES  
 OIL AND GAS DIVISION

WELL TYPE: OIL  GAS \_\_\_\_\_ LIQUID INJECTION \_\_\_\_\_ WASTE DISPOSAL \_\_\_\_\_  
 (IF "GAS,") PRODUCTION \_\_\_\_\_ STORAGE \_\_\_\_\_ DEEP \_\_\_\_\_ SHALLOW   
 LOCATION: ELEVATION 2211 WATER SHED GLADE RUN  
 DISTRICT GRANT COUNTY PRESTON  
 QUADRANGLE BRANDONVILLE 7.5 MIN. Brueton Mills 15' NE  
 SURFACE OWNER JAMES E. WRIGHT ACREAGE 104  
 OIL & GAS ROYALTY OWNER BEEGLY BROTHERS, INC. LEASE ACREAGE 104  
 LEASE NO. 077-6  
 PROPOSED WORK: DRILL  CONVERT \_\_\_\_\_ DRILL DEEPER \_\_\_\_\_ REDRILL \_\_\_\_\_ FRACTURE OR STIMULATE \_\_\_\_\_ PLUG OFF OLD FORMATION \_\_\_\_\_ PERFORATE NEW FORMATION \_\_\_\_\_ OTHER PHYSICAL CHANGE IN WELL (SPECIFY) \_\_\_\_\_  
 PLUG AND ABANDON \_\_\_\_\_ CLEAN OUT AND REPLUG \_\_\_\_\_  
 TARGET FORMATION BALLTOWN ESTIMATED DEPTH 850'  
 WELL OPERATOR MERT DEVELOPMENT, INC. DESIGNATED AGENT JERRY POLING  
 ADDRESS RT. 8, BOX 336 AA FAIRMONT, WV 26554  
 ADDRESS RT. 8, BOX 336 AA FAIRMONT, WV 26554

# DRILLER'S RECORD

Previously Requested, but NOT  
AVAILABLE

DATE: 4/10/91

<u>077</u> COUNTY	<u>216</u> PERMIT
----------------------	----------------------



Rec. 12/9/85

STATE OF WEST VIRGINIA  
DEPARTMENT OF MINES  
OIL AND GAS WELLS DIVISION

AFFIDAVIT OF PLUGGING AND FILLING WELL

AFFIDAVIT SHOULD BE MADE IN TRIPLICATE, one copy mailed to the Department, one copy to be retained by the Well Operator and the third copy (and extra copies if required) should be mailed to each coal operator at their respective addresses.

Beeghly Bros., Inc.  
Coal Operator or Owner  
Rt. 4 Box 225, Bruceton Mills, WV 26525  
Address

Continental Reserves Oil Company  
Name of Well Operator  
P.O. Box 117, Bridgeport, WV 26330  
Complete Address

Coal Operator or Owner  
Address

WELL AND LOCATION  
Grant District  
Preston County

Mrs. James Wright  
Lease or Property Owner  
Rt. 4 Box E4, Bruceton Mills, WV 26525  
Address

WELL NO. #4  
Beeghly Farm

STATE INSPECTOR SUPERVISING PLUGGING Donald Ellis

AFFIDAVIT

STATE OF WEST VIRGINIA,  
County of Harrison

ss:

Thomas P. Sanders and Randy Underwood

being first duly sworn according to law depose and say that they are experienced in the work of plugging and filling oil and gas wells and were employed by Continental Reserves/ PDC Inc. respectively, well operator, and participated in the work of plugging and filling the above well, that said work was commenced on the 5th day of September, 19 85, and that the well was plugged and filled in the following manner:

Sand or Zone Record Formation	Filling Material	Plugs Used Size & Kind	Casing	
			CSG PULLED	CSG LEFT IN
	Swab well to bottom set of perfs.			
	Pump 100' Cement Plug from 3,130' to 2,980'			
	6% HOWCO Gel from 2,980'-1,540'			
	Cut 4 1/2" casing at 1,512' and pump 100' cement plug from 1,540'-1,440			
	6% HOWCO Gel from 1,440'-1,120'			
	Cement Plug from 1,120'-1,020'			
	6% HOWCO Gel from 1,020' to surface			
Coal Seams				
(Name)			Description of Monument	
(Name)			Monument Cap - 8 5/8" casing welded 3' above ground level	
(Name)			Vented with 2" pipe.	
(Name)			Welded permit number	

and that the work of plugging and filling said well was completed on the 5th day of September, 19 85.

And further deponents saith not.

Sworn to and subscribed before me this 3rd day of December, 19 85.

*[Signatures]*  
Notary Public

My commission expires:  
My Commission Expires March 5, 1994

JAN 27 1986  
Permit No. 47-077-0216

(Revised 3-81)

PROPOSED WORK ORDER

THIS IS AN ESTIMATE ONLY:  
ACTUAL INFORMATION MUST BE SUBMITTED ON FORM IV-35 UPON COMPLETION

DRILLING CONTRACTOR (IF KNOWN) Petroleum Eastern Development  
Address Vienna  
West Virginia

GEOLOGICAL TARGET FORMATION Balltown  
Estimated depth of completed well 3850 feet. Rotary X / Cable tools    /  
Approximate water strata depths: Fresh,    feet; salt,    feet.  
Approximate coal seam depths:     
Is coal being mined in this area: Yes    / No X /

CASING AND TUBING PROGRAM

CASING OR TUBING TYPE	SPECIFICATIONS				FOOTAGE INTERVALS		CEMENT FILL UP OR SACKS Cubic ft.	PACKERS	
	Size	Grade	Weight per ft	New	Used	For Drill-ling			Left in Well
Conductor	11 3/4			X		50	50	CTS	Kinds
Fresh water									
Coal									Sizes
Intermed.	8 5/8			X		1200	1200	CTS	
Production	4 1/2			X			3700	1500	Depths set
Tubing	2 3/8			X			3500		
Liners									Perforations:
									Top Bottom

**NOTE:** Regulation 7.02 of the Department of Mines provides that the original and four copies of Form IV-2 must be filed with the Department, accompanied by (i) a plat in the form prescribed by Regulation 11, (ii) a bond in one of the forms prescribed by Regulation 12, or in lieu thereof the other security allowed by Code §22-4-2, (iii) Form IV-9, "Reclamation Plan" applicable to the reclamation required by Code §22-4-12b and Regulation 23, (iv) unless previously paid on the same well, the fee required by Code §22-4-12a, and (v) if applicable, the consent required by Code §22-4-8a from the owner of any water well or dwelling within 200 feet of the proposed well.

A separate Form IV-2 shall not be required for fracturing or stimulating a well where fracturing or stimulating is to be part of the work for which a permit is sought and is noted as such on the Form IV-2 filed in connection therewith.

THIS PERMIT MUST BE POSTED AT THE WELL SITE.

ALL PROVISIONS BEING IN ACCORDANCE WITH CHAPTER 22,

ARTICLE 4 OF THE W. VA. CODE, THE LOCATION IS HEREBY

APPROVED FOR drilling THE PERMIT SHALL EXPIRE

IF OPERATIONS HAVE NOT COMMENCED BY 11-8-82

BY [Signature]

The following waiver must be completed by the coal operator and by any coal owner or coal lessee who has recorded a declaration under Code §22-4-20, if the permit is to be issued within fifteen (15) days of receipt thereof:

W A I V E R

The undersigned coal operator    / owner    / lessee    / of the coal under this well location has examined this proposed well location. If a mine map exists which covers the area of the well location, the well location has been added to the mine map. The undersigned has no objection to the work proposed to be done at this location, provided the well operator has complied with all applicable requirements of the West Virginia Code and the governing regularions.

Date:   , 19   .

By:   

Its: