

LATITUDE 39° 20'

LONGITUDE 79° 50'

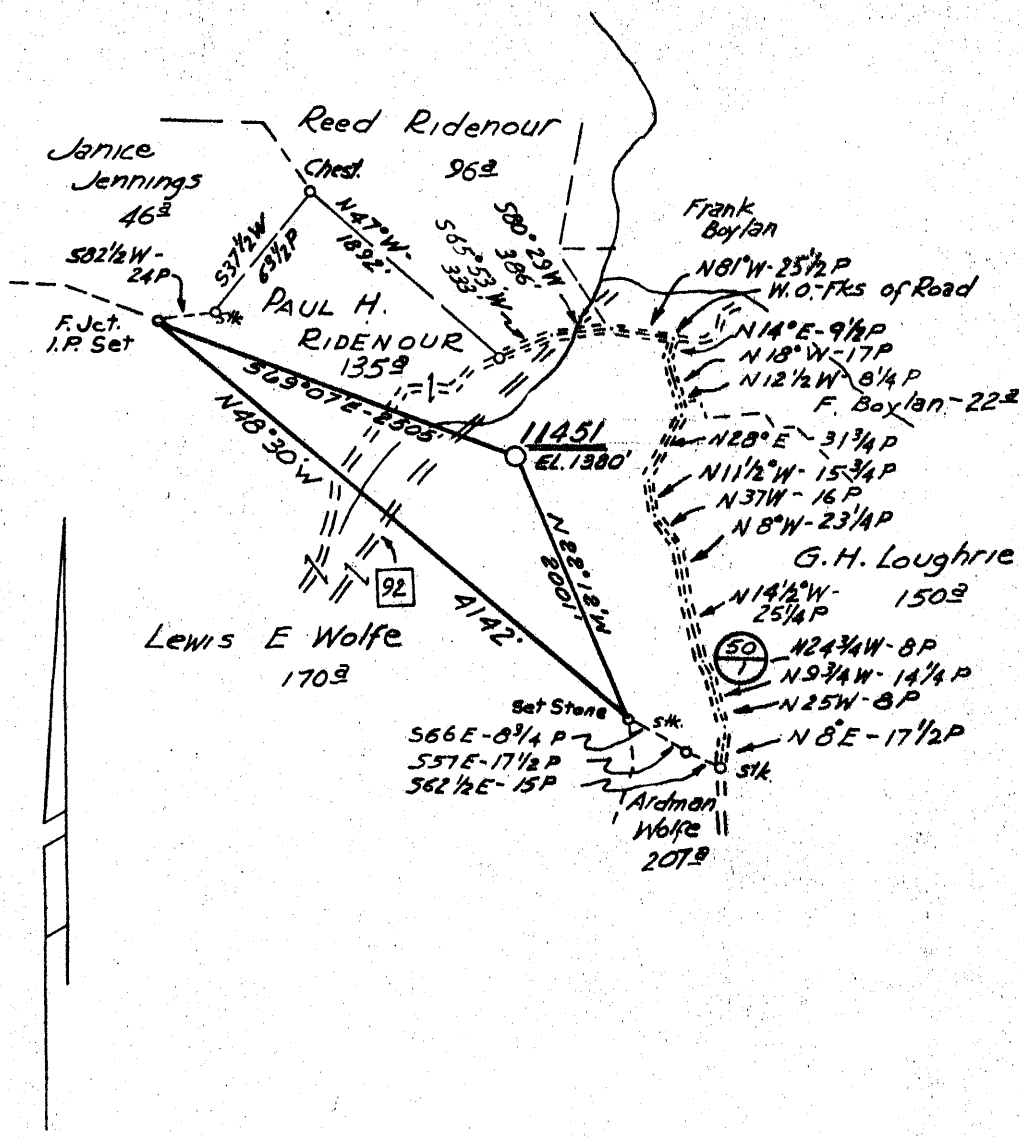

Minimum Error of Closure 1' IN 200'  
 Source of Elevation B.M. - U.S.G.S. 20 J.E.A. 1956  
FELLOWSVILLE 7 1/2 TOPO. ELEV. 1355'  
 "I, the undersigned, hereby certify that this map is correct to the best of my knowledge and belief and shows all the information required by paragraph 6 of the rules and regulations of the oil and gas section of the mining laws of West Virginia."

Well location   
 Drill Deeper   
 Abandonment  *issued 3-14-72*  
 MAP SHEET 1133 D-2

F.B. 1612 Pgs. 13-15

Company CONSOLIDATED GAS SUPPLY CORP.  
 Address CLARKSBURG, W. VA.  
 Farm PAUL H RIDENOUR  
 Tract \_\_\_\_\_ Acres 135 Lease No. 75126  
 Well (Farm) No. \_\_\_\_\_ Serial No. 11451  
 Elevation (Spirit Level) 1380'  
 Quadrangle THORNTON S.C.  
 County PRESTON District RENO  
 Engineer Jackson M. Jarvis  
 Engineer's Registration No. 2397  
 File No. \_\_\_\_\_ Drawing No. \_\_\_\_\_  
 Date 1-24-72 Scale 1" = 1320'

STATE OF WEST VIRGINIA  
 DEPARTMENT OF MINES  
 OIL AND GAS DIVISION  
 CHARLESTON  
**WELL LOCATION MAP**  
 FILE NO. Pres-167-P  
 + Denotes location of well on United States Topographic Maps, scale 1 to 62,500, latitude and longitude lines being represented by border lines as shown.  
 - Denotes one inch spaces on border line of original tracing.

1-0

MAR 20 1972 6022

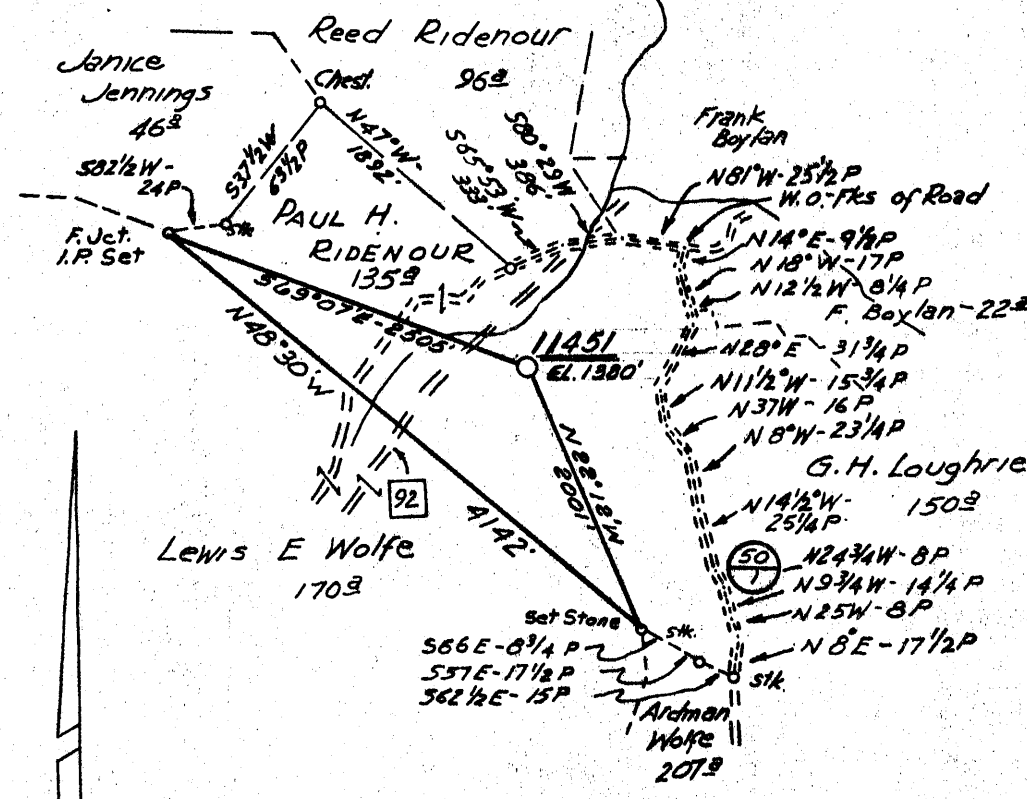
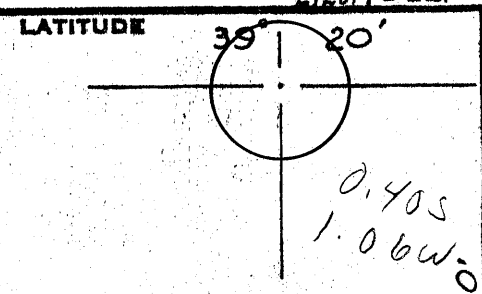

Minimum Error of Closure 1' IN 200'  
 Source of Elevation B.M. - U.S.G.S. 20 J.E.A. 1956  
FELLOWSVILLE 7 1/2 TOPO. ELEV. 1355'  
 "I, the undersigned, hereby certify that this map is correct to the best of my knowledge and belief and shows all the information required by paragraph 6 of the rules and regulations of the oil and gas section of the mining laws of West Virginia."

- New Location
- Drill Deeper
- Abandonment

MAP SHEET 1133 D-2

F.B. 1612 Pgs. 13-15

Company CONSOLIDATED GAS SUPPLY CORP.  
 Address CLARKSBURG, W. VA.  
 Farm PAUL H RIDENOUR  
 Tract \_\_\_\_\_ Acres 135 Lease No. 75126  
 Well (Farm) No. \_\_\_\_\_ Serial No. 11451  
 Elevation (Spirit Level) 1380'  
 Quadrangle THORNTON (S.C.)  
 County PRESTON District RENO  
 Engineer Jackson M. Jarvis  
 Engineer's Registration No. 2397  
 File No. \_\_\_\_\_ Drawing No. \_\_\_\_\_  
 Date 1-24-72 Scale 1" = 1320'

STATE OF WEST VIRGINIA  
 DEPARTMENT OF MINES  
 OIL AND GAS DIVISION  
 CHARLESTON

WELL LOCATION MAP  
 FILE NO. Pres-167

+ Denotes location of well on United States Topographic Maps, scale 1 to 62,500, latitude and longitude lines being represented by border lines as shown.  
 - Denotes one inch spaces on border line of original tracing.



RECEIVED

MAR 21 1972

STATE OF WEST VIRGINIA  
DEPARTMENT OF MINES

OIL & GAS DIVISION  
DEPT. OF MINES

Oil and Gas Division

WELL RECORD

39-30  
8-4

Rotary XX Oil \_\_\_\_\_  
Cable \_\_\_\_\_ Gas Dry Hole  
Recycling \_\_\_\_\_ Comb. \_\_\_\_\_  
Water Flood \_\_\_\_\_ Storage \_\_\_\_\_  
Disposal \_\_\_\_\_ (Kind) \_\_\_\_\_

Quadrangle THORNTON

Permit No. PRES-167

Company Consolidated Gas Supply Corporation  
Address Clarksburg, W. Va.  
Farm Paul H. Ridenour Acres 135  
Location (waters) \_\_\_\_\_  
Well No. 11151 Elev. 1380'  
District Reno County Preston  
The surface of tract is owned in fee by \_\_\_\_\_

Casing and Tubing	Used in Drilling	Left in Well	Cement fill up Cu. ft. (Sks.)
Size 20-16			
Cond. <del>XXXX</del> 11"	20'	20'	To surface
9 5/8			
8 5/8	789	789	To surface
7			
5 1/2			
4 1/2			
3			
2			
Liners Used			

Address \_\_\_\_\_  
Mineral rights are owned by \_\_\_\_\_  
Address \_\_\_\_\_

Drilling Commenced 3-1-72  
Drilling Completed 3-15-72  
Initial open flow Show cu. ft. \_\_\_\_\_ bbls.  
Final production Dry cu. ft. per day \_\_\_\_\_ bbls.  
Well open \_\_\_\_\_ hrs. before test \_\_\_\_\_ RP.

Well treatment details:

Not treated

Attach copy of cementing record.

Coal was encountered at \_\_\_\_\_ Feet \_\_\_\_\_ Inches  
Fresh water 40' 60' Feet \_\_\_\_\_ Salt Water \_\_\_\_\_ Feet \_\_\_\_\_  
Producing Sand No gas in any formation Depth \_\_\_\_\_

Formation	Color	Hard or Soft	Top Feet	Bottom Feet	Oil, Gas or Water	* Remarks
Sand & Shale			0	180	Water	40' & 60' Fresh
Coal			180	185		
Sand & Shale			185	375		
Coal			375	380		
Sand & Shale			380	810		
Shale & Red Rock			810	1142		
Big Lime			1142	1215		
Big Injun			1215	1355		
Sand & Shale			1355	2310		
5th Sand			2310	2345		
Sand & Shale			2345	4015		
<u>BENSON</u>			4015	4030		
Total Depth				4157'		

Consolidated Gas Supply Corporation  
1115 West Main Street  
Clarksburg, W. Va.

(over)

\* Indicates Electric Log tops in the remarks section.

APR 5 1972

STATE OF WEST VIRGINIA  
DEPARTMENT OF MINES  
OIL AND GAS WELLS DIVISION

RECEIVED  
MAR 21 1972  
OIL & GAS DIVISION  
DEPT. OF MINES

AFFIDAVIT OF PLUGGING AND FILLING WELL

AFFIDAVIT SHOULD BE MADE IN TRIPPLICATE, ONE COPY MAILED TO THE DEPARTMENT, ONE COPY TO BE RETAINED BY THE WELL OPERATOR AND THE THIRD COPY (AND EXTRA COPIES IF REQUIRED) SHOULD BE MAILED TO EACH COAL OPERATOR AT THEIR RESPECTIVE ADDRESSES.

<p>No Operations</p> <p>COAL OPERATOR OR OWNER</p> <hr/> <p>ADDRESS</p> <p>Paul H. Ridenour</p> <p>COAL OPERATOR OR OWNER</p> <p>Newberg, W. Va.</p> <p>ADDRESS</p> <p>Same</p> <p>LEASE OR PROPERTY OWNER</p> <hr/> <p>ADDRESS</p>	<p>Consolidated Gas Supply Corp</p> <p>NAME OF WELL OPERATOR</p> <hr/> <p>COMPLETE ADDRESS</p> <p>March 15 19 72</p> <p>WELL AND LOCATION</p> <p>Reno District</p> <p>Thoston County</p> <p>Well No. 11451</p> <p>Paul H. Ridenour Farm</p>
---	---

STATE INSPECTOR SUPERVISING PLUGGING Bill Blosser

AFFIDAVIT

STATE OF WEST VIRGINIA, }  
County of Harrison } ss:

Donald O. Kausa and Jerby Willett  
being first duly sworn according to law depose and say that they are experienced in the work of plugging and filling oil and gas wells and were employed by Consolidated Gas Supply Corp., well operator, and participated in the work of plugging and filling the above well, that said work was commenced on the 15th day of March, 19 72, and that the well was plugged and filled in the following manner:

SAND OR ZONE RECORD	FILLING MATERIAL	PLUGS USED	CASING	
			CSG PULLED	CSG LEFT IN
FORMATION	4167 - 4020	Gel		
	4020 - 3950	Cement	11-5/8"	
	3950 - 3100	Gel	none	10" O.D.
	3100 - 3030	Cement		
	3030 - 2250	Gel	11-5/8"	
	2250 - 2130	Cement	none	10" O.D.
	2130 - 1150	Gel		
	1150 - 1100	Cement		
	1100 - 850	Gel		
	850 - 730	Cement		
	730 - 410	Gel		
	410 - 355	Cement		
	355 - 215	Gel		
	215 - 160	Cement		
	160 - 62	Gel		
	62 - Surf.	Cement		
COAL SEAMS			DESCRIPTION OF MONUMENT	
(NAME)			12" pipe with bearing the inscription 220 11451	
(NAME)				
(NAME)				
(NAME)				

and that the work of plugging and filling said well was completed on the 15th day of March, 19 72.

And further deponents saith not.

Sworn to and subscribed before me this 17 day of March, 19 72.

My commission expires:

March 13, 1980

Donald O. Kausa  
Jerby Willett  
Walter White

Notary Public.

Permit No. PREC-167-P

APR 5 1972



STATE OF WEST VIRGINIA  
DEPARTMENT OF MINES

FEB 28 1972

Oil and Gas Division

OIL AND GAS WELL PERMIT APPLICATION

TO THE DEPARTMENT OF MINES,  
Charleston, W. Va.

DATE February 25, 1972

Surface Owner Paul H. Ridenour

Company Consolidated Gas Supply Corporation

Address Route #2, Newberg, W. Va.

Address Clarksburg, W. Va.

Mineral Owner Paul H. Ridenour

Farm Paul H. Ridenour Acres 135

Address Newberg, W. Va.

Location (waters) \_\_\_\_\_

Coal Owner No Coal

Well No. 11151 Elevation 1380'

Address \_\_\_\_\_

District Reno County Preston

Coal Operator None

Quadrangle THORNTON

Address \_\_\_\_\_

THIS PERMIT MUST BE POSTED AT THE WELL SITE  
All provisions being in accordance with Chapter 22,  
of the W. Va. Code, the location is hereby approved  
for Drilling. This permit shall expire if  
operations have not commenced by June 28, 1972.

INSPECTOR TO BE NOTIFIED Mr. Wm. Blaser  
Clarksburg, W. Va. 26306 PH: 363-9105

Robert K. ...  
Deputy Director - Oil & Gas Division

GENTLEMEN:

The undersigned well operator is entitled to drill upon the above named farm or tract of land for oil and gas, having fee title thereto, (or as the case may be) under grant or lease dated 8-25-65 19   by Paul H. Ridenour made to Consolidated Gas Supply and recorded on the 15th day of Sept. 1965, in Preston County, Book 381 Page 196

XX NEW WELL \_\_\_\_\_ DRILL DEEPER \_\_\_\_\_ REDRILL \_\_\_\_\_ FRACTURE OR STIMULATE  
\_\_\_\_\_ OIL AND GAS WELL ORIGINALLY DRILLED BEFORE JUNE 5, 1969.

The enclosed plat was prepared by a registered engineer or licensed land surveyor and all coal owners and/or operators have been notified as of the above date.

The above named coal owners and/or operator are hereby notified that any objection they wish to make, or are required to make by Section 3 of the Code, must be received by, or filed with the Department of Mines within ten (10) days. \*

Copies of this notice and the enclosed plat were mailed by registered mail, or delivered to the above named coal operators or coal owners at their above shown respective address \_\_\_\_\_ day \_\_\_\_\_ before, or on the same day with the mailing or delivery of this copy to the Department of Mines at Charleston, West Virginia.

Very truly yours, [Signature]  
(Sign Name) \_\_\_\_\_ Mar. Prod. \_\_\_\_\_  
Well Operator

Address  
of  
Well Operator

Consolidated Gas Supply Corporation  
Street  
445 West Main Street  
City or Town  
Clarksburg, W. Va.  
State

\*SECTION 3 . . . . If no objections are filed or found by the Department of mines, within said period of ten days from the receipt of notice and plat by the department of mines, to said proposed location, the department shall forthwith issue to the well operator a permit reciting the filing of such plat, that no objections have been made by the coal operators or found thereto by the department and that the same is approved and the well operator authorized to proceed.

BLANKET BOND

Per-167 PERMIT NUMBER [Signature]

THIS IS AN ESTIMATE ONLY  
ACTUAL INFORMATION WILL BE SUBMITTED ON OG-10 UPON COMPLETION

PROPOSED WORK ORDER TO XX DRILL \_\_\_\_\_ DEEPEN \_\_\_\_\_ FRACTURE-STIMULATE \_\_\_\_\_  
 DRILLING CONTRACTOR: (If Known) \_\_\_\_\_ RESPONSIBLE AGENT: \_\_\_\_\_  
 NAME S. W. Jack Drilling Company NAME R. E. Bayne  
 ADDRESS Box 751, Indiana, Pa. ADDRESS Bridgeport, W. Va.  
 TELEPHONE - - TELEPHONE 623-3611  
 ESTIMATED DEPTH OF COMPLETED WELL: 1180' ROTARY XX CABLE TOOLS \_\_\_\_\_  
 PROPOSED GEOLOGICAL FORMATION: Rensselaer  
 TYPE OF WELL: OIL \_\_\_\_\_ GAS XX COMB. \_\_\_\_\_ STORAGE \_\_\_\_\_ DISPOSAL \_\_\_\_\_  
 RECYCLING \_\_\_\_\_ WATER FLOOD \_\_\_\_\_ OTHER \_\_\_\_\_

TENTATIVE CASING PROGRAM:

CASING AND TUBING SIZE	USED FOR DRILLING	LEFT IN WELL	CEMENT FILL UP OR SACKS - CUBIC FT.
20 - 16			
<del>XXXX</del> 11"	20'	20'	To surface
9 - 5/8			
8 - 5/8	800'	800'	To surface
7			
5 1/2			
4 1/2	1180'	1180'	125 bags
3			Perf. Top
2			Perf. Bottom
Liners			Perf. Top
			Perf. Bottom

APPROXIMATE FRESH WATER DEPTHS 90' FEET \_\_\_\_\_ SALT WATER None FEET \_\_\_\_\_  
 APPROXIMATE COAL DEPTHS Below \_\_\_\_\_  
 IS COAL BEING MINED IN THE AREA? No BY WHOM? \_\_\_\_\_

TO DRILL:

SUBMIT FIVE (5) COPIES OF OG - 1, \$100.00 PERMIT FEE, PERFORMANCE BOND AND PERMANENT COPY OF PLAT.

TO DRILL DEEPER OR REDRILL:

SUBMIT FIVE (5) COPIES OF OG - 1, SHOWING ORIGINAL PERMIT NUMBER AND PERFORMANCE BOND. ON WELLS DRILLED PRIOR TO 1929, A PERMANENT COPY OF THE PLAT AND THE ORIGINAL WELL RECORD MUST ALSO BE SUBMITTED.

TO FRACTURE - STIMULATE:

OIL AND/OR GAS WELL ORIGINALLY DRILLED BEFORE JUNE 5, 1929, FIVE (5) COPIES OG - 1, PERFORMANCE BOND, PERMANENT PLAT AND ORIGINAL WELL RECORD.

OIL AND/OR GAS WELL ORIGINALLY DRILLED ON AND/OR AFTER JUNE 5, 1929, FIVE COPIES OG - 1, SHOWING ORIGINAL PERMIT NUMBER, AND PERFORMANCE BOND.

Required forms must be filed within ninety (90) days of completion for bond release. Inspector to be notified twenty-four (24) hours in advance.

The following waiver must be completed by the coal operator if the permit is to be issued within ten days of receipt thereof.

WAIVER: I the undersigned, Agent for \_\_\_\_\_ Coal Company, Owner or Operator of the coal under this lease have examined and place on our mine maps this proposed well location.

We the \_\_\_\_\_ Coal Company have no objections to said well being drilled at this location, providing operator has complied with all rules and regulations in Articles 4, 5, and 7, Chapter 22 of the West Virginia Code.

\_\_\_\_\_  
For Coal Company

\_\_\_\_\_  
Official Title