

(+) DENOTES LOCATION OF WELL ON UNITED STATES TOPOGRAPHIC MAPS

FILE No 14-100-005  
DRAWING No. 14-100-005  
SCALE 1"=400'  
MINIMUM DEGREE OF ACCURACY 1:200  
PROVEN SOURCE OF ELEVATION TRIMBLE PRO XH GPS UNIT

I THE UNDERSIGNED, HEREBY CERTIFY THAT THIS PLAT IS CORRECT TO THE BEST OF MY KNOWLEDGE AND BELIEF AND SHOWS ALL THE INFORMATION REQUIRED BY LAW AND THE REGULATIONS ISSUED AND PRESCRIBED BY THE DIVISION OF ENVIRONMENTAL PROTECTION.

(SIGNED) *Richard J. Prine*  
RICHARD J. PRINE PS #851



STATE OF WEST VIRGINIA  
DIVISION OF ENVIRONMENTAL PROTECTION  
OFFICE OF OIL AND GAS  
NITRO, WV

DATE MARCH 28 20 14  
OPERATOR'S WELL No. 7535  
API WELL No. 47 077 - 00164

WELL TYPE: OIL  GAS  LIQUID INJECTION  WASTE DISPOSAL  STATE 47 COUNTY 077 PERMIT 00164

(IF "GAS") PRODUCTION  STORAGE  DEEP  SHALLOW

LOCATION: ELEVATION 2607 WATER SHED MADISON RUN  
DISTRICT UNION COUNTY PRESTON  
QUADRANGLE AURORA

SURFACE OWNER ANITA FLEMING ACREAGE 36.84  
OIL & GAS ROYALTY OWNER ROBERT P. WILES, et al LEASE ACREAGE 150  
LEASE No. 1091115

PROPOSED WORK: DRILL  CONVERT  DRILL DEEPER  REDRILL  FRACTURE OR STIMULATE  PLUG OFF OLD FORMATION  PERFORATE NEW FORMATION  OTHER PHYSICAL CHANGE IN WELL (SPECIFY) ACID STIMULATION

PLUG AND ABANDON  CLEAN OUT AND REPLUG

TARGET FORMATION ORISKANY ESTIMATED DEPTH 6582'  
WELL OPERATOR COLUMBIA GAS TRANSMISSION, LLC DESIGNATED AGENT PAUL AMICK  
ADDRESS PO BOX 1273, CHARLESTON, WV ADDRESS P.O. BOX 1273, CHARLESTON W.V.  
25325-1273 25325-1273

FORM IV-6 (8-78)

05/06/2014



(KINGWOOD)



AURORA QUADRANGLE  
WEST VIRGINIA  
TOPOGRAPHIC SERIES

(OAKLAND)

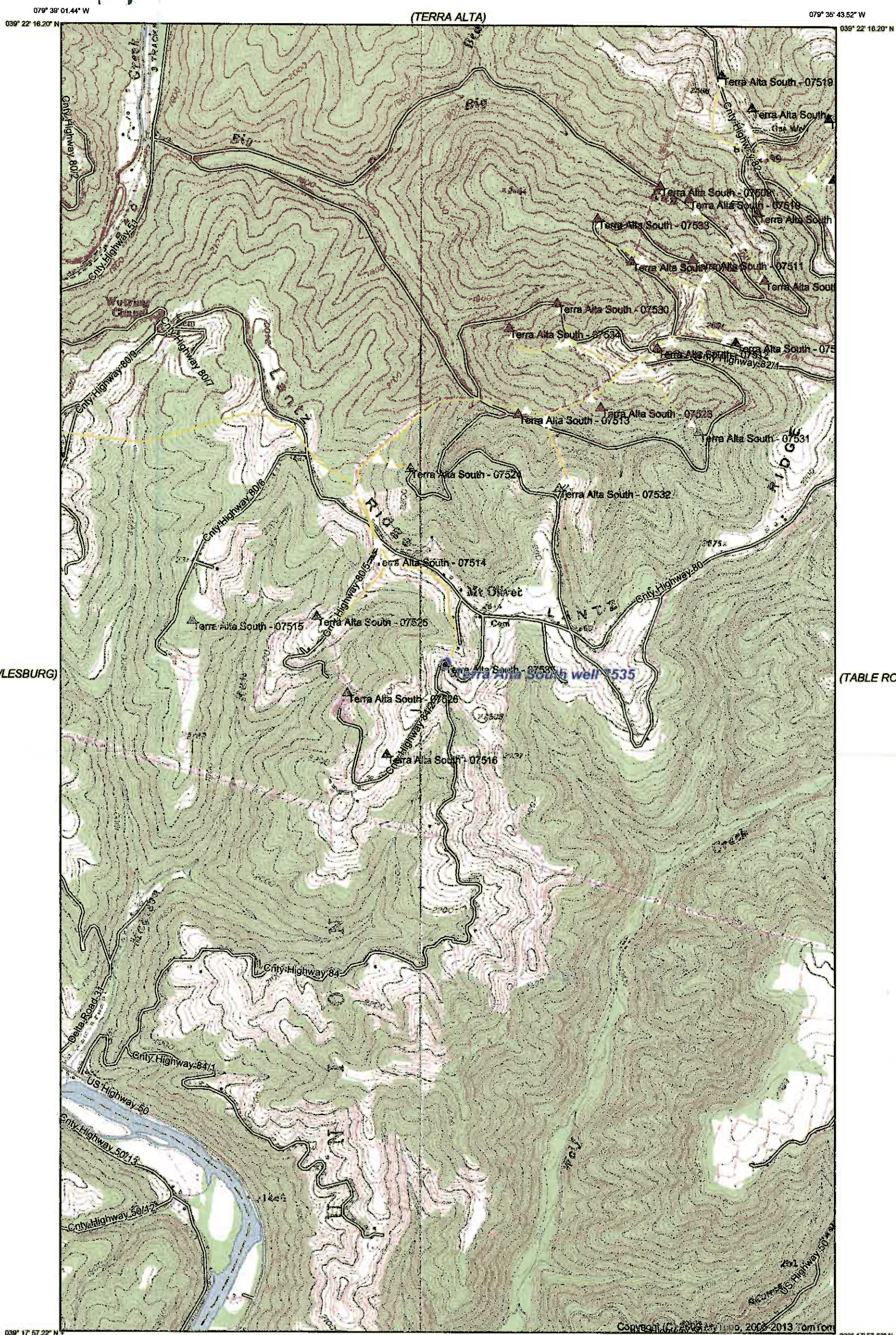

(ROWLESBURG)

(TABLE ROCK)

(ST GEORGE)

(DAVIS)

Produced by MyTopo Terrain Navigator  
Topography based on USGS 1:24,000 Maps  
North American 1983 Datum (NAD83)  
Polyconic Projection  
To place on the predicted North American 1927 move the  
projection lines 12M N and 19M E



(LEAD MINE)  
SCALE 1:24000

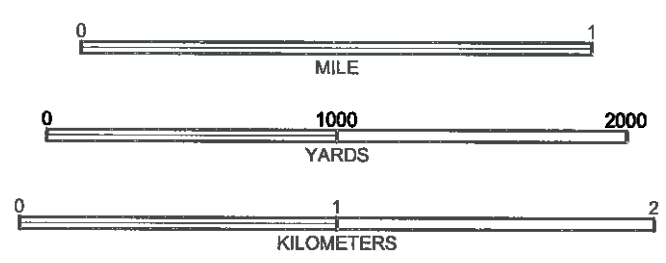

05/06/2014

AURORA, WV  
1959

CONTOUR INTERVAL 20 FEET  
NATIONAL GEODETIC VERTICAL DATUM 1929