

(+) DENOTES LOCATION OF WELL ON UNITED STATES TOPOGRAPHIC MAPS

FILE No. 2401-2345-017
 DWG No. 2401-2345-017
 SCALE 1"=400'
 MINIMUM DEGREE OF ACCURACY 1:200
 PROVEN SOURCE OF ELEVATION TRIMBLE R12
GPS UNIT

I THE UNDERSIGNED, HEREBY CERTIFY THAT THIS PLAT IS CORRECT TO THE BEST OF MY KNOWLEDGE AND BELIEF AND SHOWS ALL THE INFORMATION REQUIRED BY LAW AND THE REGULATIONS ISSUED AND PRESCRIBED BY THE DIVISION OF ENVIRONMENTAL PROTECTION.

(SIGNED) Richard B. Henline
 RICHARD B. HENLINE PS #1984

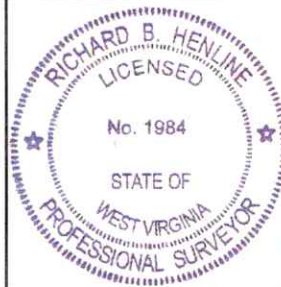

STATE OF WEST VIRGINIA
 DIVISION OF ENVIRONMENTAL PROTECTION
 OFFICE OF OIL AND GAS



DATE AUGUST 22 2024
 OPERATOR'S WELL No. 7536
 API WELL No.

NITRO, WV

WELL TYPE: OIL ___ GAS X LIQUID INJECTION ___ WASTE DISPOSAL ___ STATE COUNTY PERMIT
 (IF "GAS") PRODUCTION ___ STORAGE X DEEP X SHALLOW ___

LOCATION: ELEVATION 2075.0' WATER SHED WOLF RUN OF SALTICK CREEK
 DISTRICT UNION COUNTY PRESTON
 QUADRANGLE TERRA ALTA, WV

SURFACE OWNER JOHN R. SHORT ACREAGE 77
 OIL & GAS ROYALTY OWNER N.A. BUCKALEW LEASE ACREAGE 77
 LEASE No. 1090486

PROPOSED WORK: DRILL ___ CONVERT ___ DRILL DEEPER ___ REDRILL ___ FRACTURE OR 10/04/2024
 STIMULATE ___ PLUG OFF OLD FORMATION ___ PERFORATE NEW FORMATION ___ OTHER PHYSICAL CHANGE IN WELL (SPECIFY) ___

PLUG AND ABANDON X CLEAN OUT AND REPLUG ___
 TARGET FORMATION ORISKANY ESTIMATED DEPTH 5319
 WELL OPERATOR COLUMBIA GAS TRANSMISSION, LLC DESIGNATED AGENT MARIA MEDVEDEVA
 ADDRESS PO BOX 1273, CHARLESTON, WV 25325-1273 ADDRESS 1700 MACCORKLE AVE., S.E. CHARLESTON, WV 25314

FORM IV-6 (8-78)

RECEIVED
Office of Oil and Gas
SEP 12 2024
WV Department of
Environmental Protection

(VALLEY POINT) mytopo
079° 36' 50.5874" W
039° 23' 57.0637" N

TERRA ALTA QUADRANGLE
WEST VIRGINIA
TOPOGRAPHIC SERIES (SANG RUN)

(CUZZART)

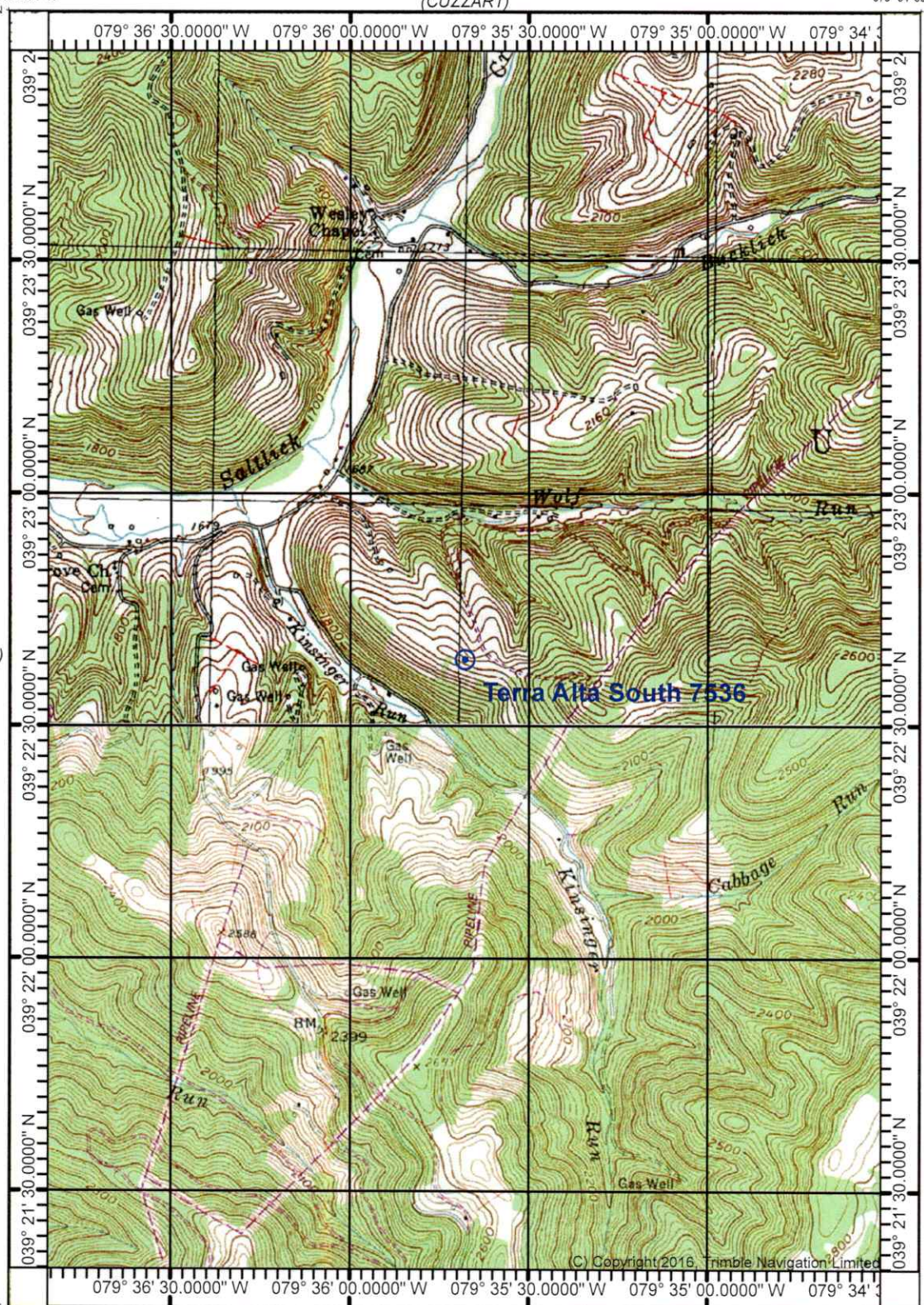

(KINGWOOD)

(OAKLAND)

(ROWLESBURG)

(TABLE ROCK)

(AURORA)
SCALE 1:24000

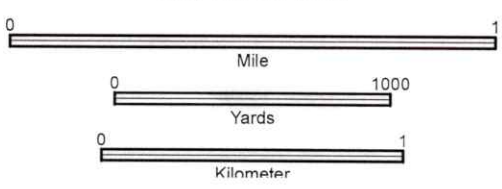

CONTOUR INTERVAL 20 FT

Produced by Trimble Terrain Navigator Pro
Topography based on USGS 1:24,000
Maps
North American 1983 Datum (NAD83)
To place on the predicted North American
1927 move the projection lines 11M N and
19M E

39079-D4-TM-024
TERRA ALTA, WV
JAN 1, 2000

10/04/2024

RECEIVED
Office of Oil and Gas
SEP 12 2024
WV Dept of Environmental Protection

WV DEP Reclamation Plan - Overview

Terra Alta South well 7536 (API 47-077-00156)

- BMPs and erosion control devices to be utilized per WV DEP guidelines and Columbia's WV Environmental Construction Standards
- Existing drainage, culverts, and road ditches to be maintained
- Minor grading and surface material to be applied as needed



Legend

- Terra Alta
- Terra Alta South - 07536

Existing access road

Terra Alta South - 07536

Google Earth
Image © 2024 Maxar Technologies

1000 ft
N

10/04/2024

WV DEP Reclamation Plan - Site Detail

Terra Alta South well 7536 (API 47-077-00156)

- BMPs and erosion control devices to be utilized per WV DEP guidelines and Columbia's WV Environmental Construction Standards
- Existing drainage, culverts, and road ditches to be maintained
- Minor grading and surface material to be applied as needed

Limit of Proposed Disturbance on existing well site

~1 acre

Pit B
50' x 10' x 4' deep

Pit A
50' x 10' x 4' deep

Terra Alta South - 07536

Legend

- TAS 7526 CWA
- Terra Alta South - 07536

Existing access road

10/04/2024

RECEIVED
Office of Oil and Gas

SEP 12 2024

WV Department of
Environmental Protection

Google Earth

Image © 2024 Maxar Technologies

400 ft

